Home
TELEPHONE 383-4111
CLASSIFIED 386-2121

The Daily Colonist.

Sunny, high 23
Weather details on Page 2

Vancouver Island's Leading Newspaper Since 1858

No. 237 – 117th Year | VICTORIA, BRITISH COLUMBIA, SUNDAY, SEPTEMBER 21, 1975 | 15 CENTS DAILY 30 CENTS SUNDAY

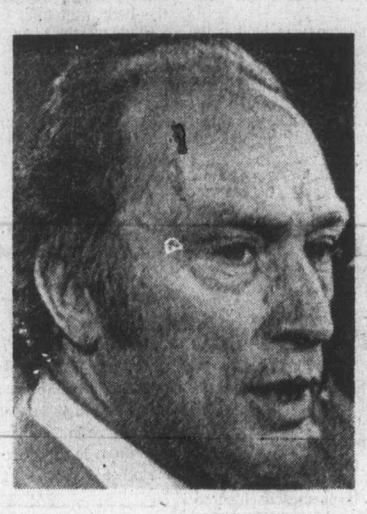

Can Pierre come up with a female, Jewish, French-Canadian westerner with Catholic and Protestant parents who wrote a doctoral thesis on budgets?

Playing cabinet roulette

By STEWART MacLEOD

OTTAWA (CP) — With a forthcoming cabinet shuffle dominating all other political news in Ottawa a reporter can be pulled aside in a parliamentary corridor with the latest hot tip.

Example: "I was just talking to a friend of mine in finance, and everyone there says Jean Chretien now president of the treasury board will be the new finance minister. He'll be the first French-Canadian in that portfolio."

A half-hour later, in another corridor: "There's no chance of Trudeau giving finance to Chretien. We're headed into a bad economic winter, and there's no way Trudeau will let the first French-Canadian finance minister look like a failure."

Then there's the public relations man, who has a lot of friends in the justice department, and he says there's no doubt Otto Lang, the current minister, will be moving to transport and be replaced by Health Minister Marc Lalonde.

After all, Lang's a lawyer, a friend of Trudeau's, and it would be an obvious promotion.

But then you run into someone who actually works in the East Block near the main office of Trudeau himself.

"The trouble with Lalonde going to justice," he says, "is that abortion is a pretty hot issue and you'd be replacing a Catholic with another Catholic."

On the day of a published rumor that Trade Minister Alastaire Gillespie had offered his resignation from cabinet, one fellow, who lunches often with some cabinet ministers, was saying it was a sure bet that Gillespie will go to finance "because he has the confidence of Bay Street."

But that was before someone who has "some pretty good contacts in the East Block" proclaimed the job would go to Regional Expansion Minister Don Jamieson because economic problems must be communicated to the people. After all, Trudeau himself once referred to Jamieson as one of the best communicators in cabinet.

Meanwhile, of course, a CBC commentator said that Defence Minister James Richardson was a prime candidate for the finance portfolio.

An argument for this appointment is that there hasn't been a western finance minister

Continued on Page 2

— CP

Wings over history

An Air Canada jet roars over gravestones remaining from pioneer Irish cemetery now sandwiched between two main runways at Toronto International Airport. Of about 150 graves, some dating back to 1838, only 14 are still standing.

Pay-price surtax urged to hold line

Raynauld
. . . prevent increases

OTTAWA (CP) — Andre Raynauld, chairman of the Economic Council of Canada, says the government should give further study to the idea of imposing a surtax on large wage and price increases.

"I have suggested . . . the use of a tax system to control inflation that would penalize people, both individuals and corporations, who get excessive increases in incomes," Raynauld said on the CTV program Question Period, taped for broadcast today.

"I think it would be worthwhile to examine this approach very carefully and perhaps it might give us an alternative to full wage and price controls or a wage and price freeze."

He said the council, which advises the government on economic policy, has tentatively proposed a surtax on wage and profit increases that exceed 10 per cent.

The surtax also would apply to "rents, income from investments and so on."

"The principle of a surtax is not that you will want to get additional money for the government," he said. "It is to prevent the increases in income from happening. . .

"If they think that they have too high a price to pay to get those increases because it will be taken away from them, then perhaps they will refrain from getting it in the first place."

Raynauld said the former finance minister, John Turner, rejected the surtax proposal as "an administrative monster." A new finance minister has not yet been named.

"In order to apply a surtax like that we will need a very definite commitment on the part of the government as to what prices would be acceptable, what wage increases would be acceptable."

Raynauld predicted some economic recovery in the next few months "but the signs of recovery are still weak."

PAPER QUOTES HUNT ASSOCIATE

Death for columnist 'ordered' from above

WASHINGTON (UPI) — E. Howard Hunt once told former CIA associates that he had been ordered by a "senior official" in the White House to assassinate syndicated columnist Jack Anderson, the Washington Post reports today.

The Post, quoting "reliable sources," said Hunt told associates late in 1971 or early 1972 that the order was withdrawn at the last minute after a plan had been devised to make Anderson's death appear accidental.

The story carried the byline of Bob Woodward, who together with Post reporter Carl Bernstein, was instrumental in bringing to light a White House connection with the Watergate break-in.

Anderson said he found the report of an assassination plot against him "hard to believe" but said Woodward was "one of the finest reporters" he knew and as a result he had to take the report seriously.

Anderson said he knew that top White House aide H. R. Haldeman had sent an order to the justice department to investigate him in an effort to find "some crime that they could attack me with" and that a "raid" on his office was once discussed at the department.

"But I have absolutely no reason to believe that Haldeman would order my assassination," he said.

Hunt, who now is serving a term in Florida because of his participation in Watergate, was reported to have told associates that Anderson was to be killed because of publishing sensitive national security information in his column.

The Post said Hunt's lawyer, William Snyder, spoke to Hunt Friday about the alleged plot to assassinate Anderson and that neither he nor Hunt would have any comment.

The Post's sources said Hunt told about the assassination plot after the Watergate arrests in June 1972 and that he said the order came from a senior official in the White House.

Hunt was reported to have told one person that the order came directly from the senior official and another that the order came through an intermediary.

Anderson
. . . 'hard to believe'

Hunt
. . . no comment

Patty's present as cloudy as past, future

'Please call it a rescue not capture'

— Catherine Hearst

● Twisted trail led to Hearst arrest. Page 3

By JACK FOX

SAN FRANCISCO (UPI) — What makes Patty run?

What made her run for a year and a half after she was dragged away by a weird terrorist group into bank robbery, kidnapping and shooting?

What made her run clear across the country, leading the FBI on its most embarrassing chase, only to give up without a struggle 12 miles from the Berkeley apartment where she was abducted?

Her parents say it was fear. Fear of her captors in the Symbionese Liberation Army. Fear of being shot if she tried to turn herself in. A terror-inspired "conversion" to revolution through brainwashing and looking into a gun barrel.

Patty herself hasn't yet said.

But the two faces of the 21-year-old, 100-pound newspaper heiress—one named Patty and one name Tania—are so contradictory that a federal judge has refused to release her on $1 million bail lest she start running again.

A few insights into Patty's motivations have come to light in her behavior since she pleaded with officers not to shoot when they finally tracked her to a tiny apartment in an ethnically-mixed neighborhood of blacks, whites and Mexican-Americans in the Mission district of San Francisco.

One of the most significant was her first meeting in jail with her mother, father and two sisters.

According to publisher Randolph Hearst's San Francisco Examiner, she greeted her parents as "mom" and "dad" and happily surrendered herself to their embraces. In several of her celebrated tape recordings she had referred to them as "pigs" and called her father a "corporate liar."

Hearst said they talked for an hour, mostly "family talk." He indicated they did not ask her where she had been during the past 19 months or what caused her to say she had decided to fight as a "soldier" with the SLA.

When the visit was over, Hearst said, "We asked her if she wanted to come home with us." Her mother said that Patty replied: "Where else?"

"I just knew it would be all right if we could see her," Mrs. Hearst said.

"I don't believe Patty's legal problems are that serious. After all, she was primarily a kidnap victim. She

Continued on Page 2

New ceasefire set up in battle-torn Beirut

BEIRUT (UPI) — Warring Moslem and Christian militias in Lebanon agreed Saturday to another ceasefire, this time negotiated by Syria, to end three days of fierce urban warefare with bombs, rockets and mortars in Beirut.

Beirut radio said a ceasefire mediated by Syrian Foreign Minister Abdel Halim Khaddam went into effect to end the fighting in the capital that has claimed at least 50 dead and 100 wounded.

The radio said the ceasefire was called to prepare for "the second-stage of efforts" leading to "a final agreement on all problems."

Street battles with rockets and mortars raged in some sectors of Beirut up until the ceasefire was declared but [illegible]ed immediately afterward. Except for sporadic shooting, the gunmen were withholding their fire.

The ceasefire, the second in four days between Beirut's left-wing Moslem militiamen and their right-wing Christian rivals, was reached after Khaddam held day-long talks with government officials and militia leaders.

Heavy fighting raged throughout most of the capital during the day but began tapering off a few hours after nightfall. Clashes continued in downtown Beirut, there whole city blocks have been reduced to bombed-out or mortared rubble, up until the ceasefire deadline.

A huge pall of smoke hung over the centre of Beirut and fires raged unchecked in the downtown commercial sector. Firemen trying to reach blazes in one devastated area had been driven back by gunfire.

Run over in his bed

BELGRADE, Yugoslavia (AP) — A trailer truck ran over 76-year-old Pero Radovanovic and killed him while he was asleep in his bed, newspaper Vecernje Novosti reported. A newspaper report said the truck hit the old man's house in the village of Bershadin and ran over his bed.

Inside

Berger urges surname choice —Page 3

Sasquatch reports more believable —Page 10

ITU loses suit over 2-year picket —Page 14

Portland rated best in U.S. —Page 27

Italian women win equality —Page 55

Background	5
Bridge	43
Butcher	30
Checkmate	33
Classified	40-52
Comics	34
Crossword	44
Entertainment	24-26
Family	29-33
Finance	14-16
Movies	6
Names in the News	54
Sports	19-23
Television	42
Travel	35-38

13 miners killed in Australian pit

BRISBANE, Australia (UPI) — Thirteen coal miners were killed late Saturday in an underground explosion at the Kianga mine in central Queensland, rescue officials said.

Rescuers who entered the mine confirmed that the 13 were all dead but said the actual cause of death had not yet been established.

The 13 men were miners, fitters and electricians from a maintenance crew summoned to the mine, operated by the Thiess-Peabody-Mitsui Coal Co., after a strong smell of smoke was detected, an official said.

The maintenancee crew was asked to go in and seal the area with brick because company officials believed that a fire had broken out in coal hewn from the face.

Miners' union representative Gary Smith told reporters the fire plus the combination of coal, gas and dust had caused the tremendous explosion.

The mine had been reopened only last Thursday after being closed by industrial disputes.

Kianga, 465 miles northwest of Brisbane, is on the Callide coal fields where large-scale strip mining began in 1948. The area includes the large Moura and Blackwater fields and was opened as an export coal mine by Thiess-Peabody-Mitsui in 1957. The strip operation was subsequently redeveloped as an underground mine.

Montreal's busmen vote to work

MONTREAL (CP) — About 1,000 bus drivers and subway operators, out of work since Thursday due to a strike by maintenance workers, have voted to return to work Tuesday — whether the transit strike is resolved or not.

The bus and subway drivers, who held a 12-day strike last month to back contract demands, belong to a different union than the maintenance workers.

East German flies to West

HAMBURG, West Germany (Reuter) — An East German pilot flew a single-engine plane across the border into West Germany on Saturday and asked for political asylum, police said.

ANDY CAPP

Job in showbiz for millionaire

FARNWORTH, England (CP)—A factory worker who won more than $1.08 million in a pool in the spring has taken a job as a director in a showbusiness booking agency at $12,500 a year. Danny Carr, 33, said he had bought a new car and house for his wife and three children with his winnings and took the job because "I could not spend the rest of my life sitting around doing nothing."

Nice guy but . . .

Keys to good life

FORT LAUDERDALE, Fla. (UPI) — Scott Wayne Worthington was only 31, but he lived the good life.

On the walls of his luxurious home in an exclusive section of Boca Raton hung fine paintings, including a Rembrandt etching and a Modigliani nude.

His antique coin collection was valued at $25,000. His antique brasses, carved ivories and porcelains were thought to be worth at least $30,000.

But, police say there were even more interesting things to be found.

There were two radios with an assortment of crystals covering nearly every police radio frequency in south Florida. There were membership lists of most of the area's exclusive country clubs. There were bags of door keys.

Worthington, a police spokesman said, is "one of the best cat burglars and most professional home intrusion artists in the country."

Worthington was held without bond at the Broward County jail Saturday, charged as the polite thief who stole $400,000 worth of jewels in two robberies early this summer. Police were going through his paintings and art objects to attempt to determine if any were stolen.

Lasst June 30, a burglar invaded the luxurious apartment of Ruth Conley, 59, along the Galt Ocean Mile north of Fort Lauderdale. He bound and gagged Mrs. Conley, but then considerately offered her a pillow and headache powders as she lay on the floor, watching him steal $350,000 worth of her jewels.

Less than a month later, the same polite thief, this time attired as a priest, stole $50,000 in gems from the home of Mrs. Nancy Serianni, 55, of Fort Lauderdale.

'Call it a rescue, not a capture'

From Page 1

never went off on anything of her own free will.

"Please call it a rescue, not a capture."

Mrs. Hearst had brought her daughter a single white orchid and a bouquet of yellow roses: Patty held them in her lap as they talked. When her family left, Patty gave them to jailer Lauren Ross and said, "Here, take them for the day room (the women's jail recreation area.)"

A different picture of Patty Hearst emerges from her arrest, her booking and her conduct in a federal courtroom.

When she was booked into the San Mateo County jail she was asked to list her occupation. She said, "Urban guerrilla. Self-employed."

Those words were influential in the decision of U.S. District Judge Oliver Carter to reject her release on bail. He said what worried him was whether the girl was "a flight risk."

"I deem that to be the real and active question in this case in view of Miss Hearst's history," Carter said.

Patty's lawyer, Terrence Hallinan, said she had told him that at first she had said she had no occupation and then added as an afterthought, "If you have to put something down, put down self-employed urban guerrilla."

Another female inmate who was released shortly after Patty was admitted to her cell said sheasked the heiress how she was caught and Miss Hearst replied: "I wish to hell I knew."

The public got its first look at Patty Thursday afternoon when she was arraigned before U.S. magistrate Owen Woodruff on charges of the robbery of the Hibernia Bank in San Francisco a little more than two months after her kidnapping.

She wore a purple and white striped sweater, pants and large brown-tinted sunglasses. On her feet were a pair of 69-cent rubber thongs and she wore no socks. She had a silver ring on the fourth finger of her left hand. She was pale and thin to the point of being bony and her naturally blonde hair was cut short and tinted a deep red.

Chewing gum, open mouthed, she stood before Woodruff and said only "Yes" when asked if she was Patricia Hearst and "21" when asked her age.

But back at the counsel table she turned once to the spectator section and gave a clenched-fist salute.

Hallinan disclosed that she had drafted a message in jail.

"She said tell everybody she is smiling, that she feels free and strong and she sends greetings and love to all her sisters and brothers out there," he said.

The lawyer said Patty was referring to "fellow members of the youth culture and that's different from the revolutionary underground."

One person Patty had not yet seen, and apparently had no asked to see, was Steven Weed, her fiance who was beaten by the abductors who carried Miss Hearst half-naked and screaming from their Berkeley apartment.

In one of her tapes, Patty called Weed a "sexist pig" and she had fallen in love with Willie Wolfe, one of her SLA abductors.

Weed told newsmen he was eager to see her again.

"But the question is whether she wants to see me. I have no control over anything. I feel I should be doing something but I'm not sure what to do."

Whatever prompted Patty to return to San Francisco,

Father Hearst
. . . she wants to go home

Ex-fiance Weed
. . . eager to see her

right under the noses of the FBI agents where her search was centred?

She had been traced to northeastern Pennsylvania where she apparently spent several months in the summer of '74 in a farmhouse rented by sports radical Jack Scott and his wife, Micki. Fingerprints found there indicated house had been occupied by Miss Hearst, William and Emily Harris and underground fugitive Wendy Yoshimura.

The manner of her arrest in San Francisco seemed to make it possible she wanted to be caught.

She had moved into the top floor of the two-storey apartment building Sept. 9 with Miss Yoshimura.

Thursday afternoon at 2:25 p.m. two FBI agents and two San Francisco police officers went to the apartment building. William and Emily Harris had been arrested near another hideout about a mile and one-half away while they were out jogging in shorts.

Jerry Prill, who had rented the apartment to the fugitives, said he had spent the morning sawing wood on the floor below and heard the two girls above laughing throughout the day.

As Prill tells it, he was approached by the officers and told the women were criminal suspects. The front door to the girls' apartment was triple-locked so he led the officers to a back door.

FBI agent Tom Padden called out to the woman and when Miss Yoshimura opened the door slightly, Padden yelled, "Don't move or I'll blast your head off!" Prill said. Patty cried: "Don't shoot, I'll go with you."

Tim Casey, police inspector accompanying Padden, tells a slightly different story, he said to told Patty, "Don't make a move," and she replied, "All right."

Casey said he asked her why she she came back to San Francisco and she said, "I'd rather not tell you about it."

Patty was asked whether there were any guns in the apartment and she replied, "There's one in my purse," and then added, "There's one in her purse, too."

Officers found a .38-calibre pistol in Patty's purse and two carbines were discovered in a closet of the apartment.

The hands of both women were cuffed behind their backs. They offered no resistance.

In a picture snapped of Patty in a police car she wore a huge grin. She seemed almost exhilarated.

If Patty had wanted to give herself up, it appears there was nothing to stop her so far as the remnants of the SLA were concerned.

Harris and his wife also were taken without a struggle, in stark contrast to the fiery shootout in Los Angeles in May, 1974, when six members of the group were killed after being encircled by 500 FBI agents and police with more than 1,000 shots fired.

The Harrises did have an arsenal of weapons and ammunition in their apartment and the 30-year-old Vietnam war veteran might have put up a fight had he had the chance. The cache included three .30-calibre carbines, two automatic shotguns, 40 pounds of black powder, two gas masks, two military bandoliers and ammunition in plastic bags.

The Harris couple, although obviously in touch with Miss Hearst, were living more than a mile and a half away and the tiny Miss Yoshimura certainly did not appear to be holding Patty under any threat of force.

Randolph Hearst and his wife, understandably, reacted as would any parents concerned for a child they love.

"If people will remember, she was originally a kidnap victim," he said. "I'm sure she's going to have some unpleasant times but I don't see that there's anything she should be terribly afraid of."

Hearst obviously was prepared to put up the necessary guarantees for the bail just as he put out $2 million in a chaotic free food program as demanded by the SLA a few months after Patty was abducted.

Patty faces trial in three different court jurisdictions on 22 charges including kidnapping, robbery, bank robbery, assault with intent to murder and violations of national firearms laws.

Maximum penalty for her alleged participation in the Hibernia Bank robbery in San Francisco could be 25 years in federal prison.

She faces 19 felony charges in Los Angeles that could send her to prison for life. Among the charges are kidnappings during two days of flight after she was identified as the woman who sprayed machinegun bullets at a sporting goods store.

One of the state's potential star witnesses against Patty said Friday he was sorry she got caught and that it was "fun" to be kidnapped by her.

Tom Matthews, 19, who was held by Patty and the Harrises for 12 hours said he "just hoped they would have just hid and not hurt anyone and not got caught."

"They were really nice to me. I really liked them. They offered me gas money and food. I didn't really think about getting hurt. It was fun."

There was an almost carnival-like atmoshpere at the 20-storey Federal Building during the first two hearings as hundreds of the curious jostled to see patty and snap her picture.

"Do you think she was brainwashed?" asked one teenage girl.

"I'll bet she'll be home and free by Christmas," said another.

A waitress in one of San Francisco's fine restaurants was cynical.

"All I can say is that Patty sure upstaged Squeaky Fromme," she said.

Norman ready to eat his pets more slowly

SEATTLE (AP) — Norman Guthmiller thinks the idea of eating his pets is just ducky.

But the city of Seattle thinks Norman is some kind of a quack.

The city told Norman he must get rid of his 10 ducks or he might find himself waddling off to jail since he lives in a neighborhood zoned for people, not ducks.

Then the city heard that Norman was eating his ducks, and the inspectors decided to quit egging him on, in hopes that the nuisance would soon be resolved by Norman's oven.

However, Norman now says he's decided to eat his ducks more slowly, an although he is down to eight now, he has also decided he will not eat the final three ducks.

Norman says they are about ready to lay eggs.

"All this tramping about by inspectors has upset them, but they're in the mood now. I saw them looking around just the other day."

Ascorbic Acid Powder
(Vitamin C) 1 lb. $6.50
also
Megavitamin Powder
Megavitamin Tablets
OWL DRUG
PRESCRIPTIONS
MAYFAIR CENTRE
and 724 FORT ST.

Mt. Baker gases clocked

BELLINGHAM, Wash. (UPI) — Scientists have measured volcanic gases steaming out of vents in the crater of Mt. Baker at up to 166 miles an hour, it was reported Saturday.

However, they reported that they have yet to put a measuring device on the biggest, noisiest and probably highest-velocity vent.

Dr. Eugene Kiver of Eastern Washington State College said the big vent was the hardest to approach, but he still has hopes of measuring it.

The highest-velocity vent measured was on the shore of a football field-size lake of acid water which has formed in the crater. The lake, surrounded by vertical walls of ice more than 100 feet high, was approached through caverns melted by steam.

The scientists, wearing gas masks as protection against poisonous gases, measured the velocity of the gases by holding a small instrument in the throats of several vents.

Kiver said the readings were interesting but scientists did not know what they meant since the velocity of volcanic vents has never been measured before.

FINE ART & ANTIQUE AUCTION

THURS. & FRI., OCT. 2nd & 3rd - 7:30 P.M.

Preview: Sun., Sept. 28th-1:00 to 5:00 P.M.
Mon., Sept. 29th-9:00 to 9:00 P.M.
Daily 9:00 to 5:00 P.M.

FURNISHINGS — 18th and 19th Century pieces including Boulle style table and marble top cabinet — Victorian dining tables — Selection of sets of diners in Regency, Victorian, Provincial French, painted Venetian and Ladder-back styles — Oak Welsh dressers, drop leaf tables and chest — Louis style hall tables and burl walnut desk — Directory armchairs — Victorian settee and matching chair — Fold over games tables — Summer screen — Rococo large carved mirror — Wm. and Mary period 5 drawer chest — Chippendale style armchair — Period style sideboard and hiboy — Victoria chiffoniers and sideboards — Fine Victoria armchairs — plus many more fine items.

PAINTINGS — by James Webb, Myles Birket Foster, Louis Apol, Isaac Israels, George H. Breitner, B. de Clousade, Henry H. Vickers, J. Rosierse, W. Stuart Lloyd, H. Fox, plus prints by A. Thorburn, E. J. Cherry and Salvidor Dali.

SILVER — Georgian and Victorian silver including salvers, condiment spoons, sugar nips, candlesticks, flatware, serving trays and trinkets. Contemporary sterling including rose bowls, tea services, dessert sets, trays and dresser sets and complete setting for 8 of Northumbria "Laurier" pattern flatware. Silver plate items including tea services, trays, vases, candelabra, etc.

PORCELAIN — Pair of fine Royal Worcester lidded urns — Continental porcelain urn — Rockingham tea service, — Porcelain figure groups — Chinese vases and figures, etc.

CRYSTAL — Selection of decanters, signed crystal bowls and stemware, cut glass candelabra and crystal chandelier — Galle vase, etc.

MISCELLANEOUS — 18th and 19th C. bibles — Pair of Directory candelabra — French carriage clocks — Cello-Violin-Fortuny wall hanging — Mantle and bracket clocks — Meerschaum pipe, etc.

ORIENTAL CARPETS — Room and scatter size — Bokhara, Sarouk, M Kerman, Kashan, Tabriz, etc.

CANADIAN PAINTINGS & NATIVE ARTIFACTS

TUES. & WED., OCT. 7th & 8th — 7:30 P.M.

Preview: Sun., Sept. 28th 1:00 to 5:00 P.M.
Mon., Sept. 29th 9:00 to 9:00 P.M.
Daily to October 7th 9:00 to 5:00 P.M.

NATIVE ART OBJECTS — Baskets, trays and other woven objects — more than 50 various pieces from B.C., Alberta and Coastal and Southern U.S. areas. Wooden artifacts including halibut hook, rattles, large Haida pole by John Genn and masks by Simon Charlie, Jack James, Al Cole and Richard Hunt. Argillite poles, plates, boxes and sculpture by Rufus Moody, Pat Dixon, Tom Hans, etc. Eskimo sculpture by Johnnie Inukpuk, Kenojuak, Levi Smith, Ali Kan, Munameekota, Sechiak and others. Also items such as Navajo blankets, beadwork, pottery, samplers, etc.
CANADIAN PAINTINGS — By A. Y. Jackson, Nickola de GrandMaison, W. J. Phillips, Maxwell Bates, Adrian Dingle, Goodridge Roberts, A. H. Robinson, A. J. Casson, F M. Bell-Smith, Peter Ewart, E. J. Hughes, C. Krieghoff, Harold Lyon, P. M. Ritchie, Gordon Smith, Allen Sapp, Bruce Mitchell, Graham Norwell, Don Freche, T. Mower Martin, Gail McCance, George Clutesi and Barbara Woodward, B. Leighton and others.

Catalogues available at preview — $1.00

Maynard's Auctioneers Ltd.
1233 West Georgia Street
Vancouver, B.C. (604) 685-7378

From Page 1

Playing cabinet roulette

since Charles Dunning, representing Regina, was appointed in 1929—and he had to share the portfolio with rivers and canals. Anyway, the Liberals were defeated the next year, and then Dunning later won a byelection in Prince Edward Island.

No, no, another well-informed source says. "Richardson is not tough enough."

Another persistent rumor is that the job will go to Donald Macdonald, now minister of energy. But then you hear that Macondald, a lawyer is a natural for the justice ministry. After all, he's a Baptist.

It has also been suggested Trudeau might like to increase his Jewish representation beyond Urban Affairs Minister Barney Danson. And others say there should be more than one woman, Jean Sauve, in cabinet.

All of which goes to prove that no one knows for sure who will be in the revised cabinet or for what reasons.

Trudeau, who alone makes the decisions, could conceivably come up with the perfect, female, Jewish, French Canadian westerner with Catholic and Protestant parents who wrote a doctoral thesis on Canadian budgets.

Don't bet on it.

Your Good Health

Dear Dr. Thostesqn: Are you familiar with a method of ulcer surgery where the gastric nerves to the stomach are cut?

My husband had a history of ulcers (surgery at 21 and medication for the past 30 years) and two years ago he had two life-threatening attacks within 24 hours. He had the gastric nerve surgery. He had had no trouble with food since.

But he has since ignored his doctor's orders to quit drinking, even though he was told his life could depend on this.

Is he apt to get another attack, or another ulcer, or what? — Mrs. R. H.

In serious cases (which your husband's seems to be) when all else fails it is possible to reduce the motility of the stomach and stomach secretions by cutting the vagus nerve. This nerve actuates these activities, allowing healing of a peptic ulcer to proceed more rapidly.

It is even more important now that your husband alter his lifestyle, with special reference to his drinking. The relative inactivity of the stomach after the operation makes an ulcer even more vulnerable to he ravages of imprudent eating and drinking than ever before.

I suspect you want me to "scare" him into realizing this. Only he can do this.

Anti-government sentiment blamed

WINNIPEG (CP) — Both Manitoba Premier Ed Schreyer and Opposition Leader Sidney Spivak agree that the Conservative party's reduced minority in Ontario indicates an anti-government feeling among voters.

In separate statements at the weekend, the two provincial leaders said the feeling is due to the serious inflationary condition in the country which government is failing to cope with successfully.

Schreyer said this tendency toward disillusionment with incumbent governments grows whenever people feel the political process is not bringing forth any plausible solutions.

Spivak noted that both the Ontario and Newfoundland governments had their majorities cut in elections last week. He said Conservative polls in Manitoba show the NDP government's support has faded, too.

The Weather

Sept. 21

Sunny with a few morning fog patches. Winds light. Saturday's precipitation nil. Sunshine 10 hours, 36 minutes. Recorded high and low at Victoria 24 and 5. Today's forecast high and low 23 and 6. Today's sunrise 6:58, sunset 7:16. Moonrise 7:25 p.m., moonset 8:20 a.m. Monday outlook: Sunny.

East coast of Vancouver Island — Sunny with a few morning fog patches. Winds light. Saturday's precipitation nil. Recorded high and low at Nanaimo 25 and 5. Forecast high and low 25 and 6. Monday outlook: Sunny.

West coast of Vancouver Island — Sunny except for patches of low cloud and fog in early morning on northern Vancouver Island. Winds light. Forecast high and low at Tofino 20 and 5. Monday outlook: Mainly sunny.

North coast — Sunny but patches of low cloud and fog in the morning especially along the coasts. Lows between 3 and 9. Highs about 18 except 23 inland. Monday outlook: Mainly sunny.

Extended outlook Tuesday through Thursday — Warm and dry Tuesday becoming cooler with chance of showers by Thursday. Highs around 21 Tuesday cooling to about 16 by Thursday. Lows around 5.

READINGS

	Max.	Min.	Prcp.
St. John's	18	8	—
Halifax	18	11	.04mm
Fredericton	17	10	—
Charlottetown	19	11	—
Montreal	25	15	—
Ottawa	19	14	—
Toronto	20	14	—
North Bay	17	12	—
Thunder Bay	13	7	—
Kenora	7	4	5.6mm
Winnipeg	8	6	1.0mm
Brandon	12	6	—
The Pas	14	-2	—
Regina	14	-2	—
Saskatoon	17	-3	—
Prince Albert	17	-3	—
N. Battleford	19	-2	—
Swift Current	13	-1	—
Medicine Hat	17	-1	—
Lethbridge	19	zero	—
Edmonton	21	-1	—
Cranbrook	18	zero	—
Castlegar	22	3	—
Penticton	21	3	—
Revelstoke	18	3	—
Princeton	25	zero	—
Vancouver	21	7	—
Prince Rupert	20	5	—
Comox	21	6	—
Prince George	20	zero	—
Williams Lake	22	2	—
Blue River	22	1	—
Kamloops	24	4	—
Dawson City	11	1	—
Fort Nelson	23	4	—
Fort St. John	33	7	—
Peace River	22	4	—
Yellowknife	16	9	.5mm
Inuvik	1	-2	—
Seattle	28	9	—
Spokane	22	3	—
Portland	29	9	—
San Francisco	20	12	—
Phoenix	39	24	—
Las Vegas	37	23	—
Chicago	17	10	—
New York	25	19	—
Miami	32	28	—

TIDES AT VICTORIA HARBOR
(Tides listed are Pacific Standard Time)

	Time H.M.	Ht. Ft.	Time H.M.	Ht. Ft.	Time H.M.	Ht. Ft.	Time H.M.	Ht. Ft.
21	03.10	7.3	08.55	4.9	15.10	7.7	21.30	3.9
22	03.50	7.1	09.15	5.4	15.25	7.8	22.00	3.5
23	01.20	6.9	10.00	5.9	16.00	7.9	22.45	3.2
24	05.25	6.8	10.30	6.3	16.05	8.0	23.30	3.0

TIDES AT SOOKE

	Time H.M.	Ht. Ft.	Time H.M.	Ht. Ft.	Time H.M.	Ht. Ft.	Time H.M.	Ht. Ft.
21	02.05	8.2	08.10	5.2	14.05	8.9	20.55	4.6
22	02.55	8.0	08.30	5.6	14.35	9.0	21.35	4.2
23	03.25	7.7	08.45	6.0	14.35	9.2	22.20	4.0
24	04.30	7.4	08.50	6.4	14.50	9.3	23.05	3.9

TIDES AT FULFORD HARBOUR

	Time H.M.	Ht. Ft.	Time H.M.	Ht. Ft.	Time H.M.	Ht. Ft.	Time H.M.	Ht Ft
21	05.15	9.4	11.00	5.7	17.05	9.7	23.20	4.5
22	06.05	9.4	11.35	6.2	17.30	9.8	23.55	4.0
23	07.00	9.4	12.00	6.8	17.45	9.8		
24	00.35	3.6	07.50	9.4	12.50	7.4	18.10	9.7

GEORGE BEVERLY SHEA IN CONCERT
CENTRAL BAPTIST CHURCH
833 Pandora
MONDAY
7:30 P.M.

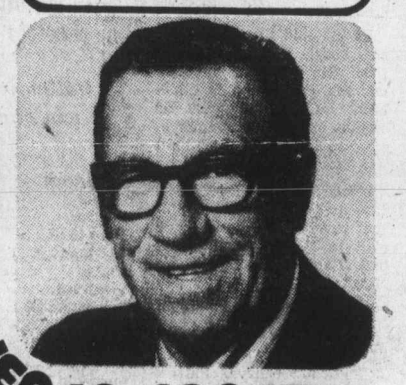

COME FLY WITH ME

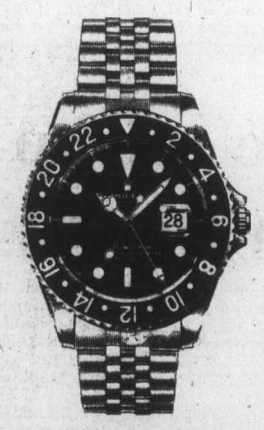

ROLEX
AND WEAR YOUR GMT
Precise timing makes for perfect tempers in the wide blue. Therefore, pilots in private plane and jumbo jet wear the Rolex GMT-Master in stainless steel, steel and gold, or 18kt. gold. This superb, 26-jewel chronometer shows exact time simultaneously in two zones with rotating bezel and 24 hour hand. Illustrated stainless steel $725
LIBERAL TRADE-IN ALLOWANCE ON YOUR OLD WATCH
BUDGET • CHARGEX • MASTER CHARGE • AMERICAN EXPRESS
1209 Douglas St. 385-1911
Mayfair Centre 385-2744
Vancouver
Park Royal
Brentwood
Kamloops
Kelowna
Chilliwack
Grassie Fairbanks
Since 1885

NEWS in BRIEF

Sick leave makes wires hum

NEW YORK (UPI) — Sanitation workers calling in sick now are being telephoned at home three times a day to make sure their illnesses are legitimate, according to department officials.

Sanitation commissioner Robert Groh said the new program was designed to cut into the staggering abuse of sick days which has already cost the department $5.4 million this year.

"They used to wait for the call at 11 a.m.," Groh said. "Now we call at approximately 11 a.m., 2 p.m. and 4 p.m., and if nobody answers, we send someone out to visit."

The commissioner said in 1973 the department spent $9.8 million on overtime because of workers who called in sick.

Blaze closes highway

REVELSTOKE (CP) — RCMP, fearing a burning railway tank car containing 16,000 gallons of gasoline could explode, closed the Trans-Canada Highway east of here for several hours Saturday. The car, one of 12 units of a 98-car eastbound freight which derailed eight miles from here, burst into flames following the derailment. The blaze was under control by the early afternoon and traffic was back to normal by late afternoon.

Obesity pet problem

VANCOUVER (CP) — Fat cats watch out. And fat dogs too, for that matter. Obesity is the biggest problem in aging pets just as it is in humans, an expert in veterinary geriatrics told the B.C. veterinary medical association. Dr. G. J. Rubin, a professor at Oklahoma State university, said that while humans and their pets suffer from a surfeit of food, the fault is strictly with the humans in both cases. "Pets eat to live," he said. "Unfortunately, many of the humans live to eat."

Woman tied to a tree

OTTAWA (CP — Police continued to scour Eastern Ontario Saturday for an armed man who abducted a young woman in Ottawa Friday, stole her car and used it to rob a bank at nearby North Gower. Police withheld the name of the woman, who escaped unharmed after she was left tied to a tree on a side road near North Gower, a village about 15 miles south of here.

Honeymoon delayed

HARRISBURG, Ill. (AP) — Roberta Belford has become Mrs. Ralph Banks but she'll have to wait for her honeymoon. Circuit Court Judge Duane Leach married the couple just one hour after another judge sentenced her to between one and three years at the women's reformatory in nearby Dwight for violating her parole.

Mine kills three boys

VRANJE, Yugoslavia (AP) — Three boys were killed when a Second World War anti-tank mine with which they were playing exploded, officials said. Authorities said workers making street repairs had unearthed the mine and left it in the street. The three boys, 10 to 16 years old, died instantly, officials said. Three other boys and a woman standing nearby were injured.

Heavy drinking hazard

MANCHESTER, England (Reuter) — Heavy drinkers pose a higher risk of getting various types of cancer than light or non-drinkers, an expert on the disease has said.

Moderate drinking does not increase the danger, "but if you are a heavy drinker, then you are in for trouble," Dr. John Higginson told a conference on the disease.

Salute to Oktoberfest

MUNICH, Germany (UPI) — To the booming of a 12-gun salute, Mayor Georg Kronawitter Saturday tapped the first barrel of foaming Bavarian beer to signal the beginning of this year's Oktoberfest — the world's biggest beer bust and fun festival. Tens of thousands of residents of this beer-brewing Bavarian capital and visitors from many countries climbed atop tables and chairs to cheer the mayor's barrel-tapping act at noon.

Mine chief digs women

KELLOGG, Idaho (UPI) — Bunker Hill president James Halley says he doesn't believe placing women in the mines for the first time in the Coeur d'Alene district's 100-year history will cause any problems.

The company plans to start four women in the company's lead mine here this week. Halley said traditionally women have been kept out of the mines because of superstition.

She was embarrassed

VANCOUVER (CP) — A 24-year-old woman says she was embarrassed and intimidated when she shared a bunkhouse bathroom with men at an Interior mining camp. Jean Tharp, a laboratory technician employed by Lornex Mining Corp. Ltd. between Jan. 21, 1974, and Aug. 29, 1975, was testifying before a board of inquiry appointed by the B.C. Human Rights Commission.

Floodwaters receding

DAUPHIN, Man. (CP) — Floodwaters were receding in this western Manitoba community of 10,000 early Saturday following a sudden, one-day inundation considered one of the worst in living memory. Power and telephone services, out for nearly five hours in some parts of the town, began to return to normal.

Operation a shocker

TURIN, Italy (AP) — Maracellino Baratta, 20, was electrocuted while undergoing an appendectomy in a hospital in nearby Avigliana, doctors said. Authorities began an investigation to determine the cause of the accident.

HEARING DEVICE SO TINY IT'S WORN AT YOUR EAR

May help most mild to moderate nerve deafness

For free information write or phone

ANDERSON HEARING AID SERVICE LTD.

319-1207 Douglas St. (Sayward Bldg.)

386-2321

*May help those who hear but don't understand

Twisted trail led to Hearst arrest

SAN FRANCISCO (AP) — In the end, it was a dusty set of fingerprints in a remote farmhouse and a shrinking circle of allies that ended the underground journey of rebel newspaper heiress Patricia Hearst.

For 19 months, Miss Hearst and a tiny but impenetrable revolutionary band eluded the largest manhunt in United States history.

What twisted trail led to last Thursday's arrest of Miss Hearst and her three terrorist comrades? Where did they hide in their flight from the law?

After thousands of dead ends, futile tips and cold trails, police finally captured the remnants of the Symbionese Liberation Army which kidnapped Miss Hearst in February, 1974.

Six SLA members had been killed, two imprisoned and many supporters subjected to intense scrutiny by investigators. The number of safe places and trusted people had been reduced, leaving the fugitives more vulnerable.

The critical clue was a set of fingerprints left a year before the capture. It belonged to fellow fugitive Wendy Yoshimura, arrested with Miss Hearst.

Miss Yoshimura, 32, is a Berkeley, Calif., artist wanted on a charge of bomb possession. Her fingerprints were found early this year in a New Canaan, Pa., farmhouse where Miss Hearst and the SLA took refuge for about six weeks in the summer and fall of 1974.

"We felt the contact with her (Wendy) might lead to her location, and her location might lead us to Patty," Clarence Kelley, director of the Federal Bureau of Investigation, said in an interview from his home in Kansas City, Mo.

From the fingerprints, agents went to Miss Yoshimura's file and checked her boy-friend, William Brandt, imprisoned on the same 1972 explosives charge.

One of his visitors was Kathy Soliah, friend of slain SLA member Angela Atwood, and sister of Stephen Soliah, 27, the house-painter who rented the house where Miss Hearst was arrrested.

In their search for Miss Soliah, the FBI came across her brother—and Miss Hearst.

The fingerprints also led to sports activist Jack Scott and his wife, Micki, who had rented the farmhouse. It also led to Miss Yoshimura's radical friends in the Oakland-Berkeley area which has spawned the SLA.

The farmhouse evidence linked a number of new names directly or indirectly with the SLA. Among them:

- The Scotts had visited Brandt in Soledad prison where he was serving a conviction on 1972 weapons and explosives charges.
- Earlier, Brandt had been active in a radical sports movement headed by Scott at the University of California's Berkeley campus.
- Also on Brandt's visitors' list was Kathy Soliah, an aspiring amateur actress and a known SLA associate.

Stephen Soliah was arrested along with Miss Hearst's SLA comrades, William and Emily Harris.

The Harrises were arrested the same afternoon.

Meanwhile, the FBI in San Francisco has denied that a station wagon from Vancouver or a vehicle with British Columbia licence plates was involved in the Hearst case.

— AP

Refreshing plunge

Just as countless youngsters were doing on Vancouver Island during beautiful weekend, 16-year-old Alan Hubbert of Decatur, Ala., takes flying leap off wharf into Tennessee River. Alabamans, like Vancouver Islanders, have been enjoying lengthy spell of fine weather.

What's in a name between couples?

VANCIUVER (CP) — A man and a woman should be able to take any surname they wish when they get married, said a report released Friday by the Berger commission on family law.

The recommendations are in the 11th report of the commission headed by Mr. Justice Thomas R. Berger.

The report also said that the inability of a married woman to apply for a change in name creates an inequality in British Columbia which should no longer be tolerated.

Under the commission proposals, a couple could choose one of five options on marriage:

- Both take the man's surname.
- Both take the women's surname.
- Each take their birth name.
- Each take their legal name at time of marriage.
- Apply jointly for an entirely new marriage surname, including a hyphenated surname.

The report said that unnecessary paper work and court appearances should be avoided and that the Marriage Act should permit registration of a legal name on the marriage certificate.

A married woman should also be entitled to change her name without the consent of her husband, except where the change of name would affect the name of her spouse, said the report.

The commission said both parents' consent to change the name of a child should continue to be a requirement, but that married women should have the right to apply for a change of name for a child, with the consent of the father.

Hugh Anderson in Tel Aviv

TEL AVIV (Reuter) — Ten members of the Canadian parliamentary foreign affairs and defence committee have arrived on a week's visit as guests of the Israeli government and Knesset (parliament). Hugh Anderson, Liberal MP for Comox-Alberni who heads the delegation, told reporters his group wants to get a first-hand picture of the Middle East situation and will confer with Prime Minister Yitzhak Rabin and other Israeli leaders.

Farm union supported

SACRAMENTO, Calif. (UPI)—The United Farm Workers Union captured worker representation elections at 10 Salinas Valley ranches under contract to the Teamsters Union. In San Francisco, the state supreme court stayed two lower court rulings which invalidated a regulation giving farm union organizers access to growers' fields.

FAST WINDSHIELD REPLACEMENT
I.C.B.C. Approved
All Work Guaranteed
CAPITAL AUTO GLASS
845 Yates St. 388-6481

JAMES A. WARING, B.A., D.D.S.
Wishes to announce the opening of his office for the practice of
DENTISTRY
1726 Richmond Road Ph. 595-1444

CABLE 10 CABLEVISION

VICTORIA CABLEVISION'S

Community Channel

MONDAY, SEPT. 22 to FRIDAY, SEPT. 26

	MONDAY	TUESDAY	WEDNESDAY	THURSDAY	FRIDAY
7:00	SOCCER WORLD The technical Director Georgie Best	MUSIC VICTORIA Student Recital Conservatory of Music	ISLAND HOBBYIST Victorians at leisure. Betty Steele	SHOESTRING COOKING Crispy Fried Fish Barbara Mc-Fadden	TRANSCENDENTAL MEDITATION Individual potential.
7:30	NATURAL GARDENING Getting ready for autumn.	FESTIVAL HIGHLIGHTS Special collection from Gr. Vic. Music Festival Silver Anniversary with piano, dance, guitar, speech, harp, soprano, violin and more. Outstanding performers and Music of the Masters.	GERMAN DIARY Horst Koehler reports for the German community	YOU AND THE LAW Motor Vehicle Branch Saanich Police Dept.	ARTS CALENDAR School for wives. Arts Council
8:00	Preparing your plants for colder weather. Reindeer		NATURE'S BEST Bird of a Single Flight New Zealand	STRUGGLE FOR BORDER The Border Confirmed: The Treaty of Washington	NATURAL GARDENING Getting ready for autumn.
8:30	FROM THE SIDELINES Jim Leith		PARENT OWNED PRE-SCHOOLS Beach exploration by Oak Bay 4 year olds.	On the uneasy years after Canadian Confederation. Nat. Film Board.	Preparing your plants for colder weather. Reindeer
9:00	A GIFT OF LOVE Poetry and Music Murray David Collins	OUTLOOK Our City as we see it. Helen Beirnes	IT'S YOUR DIME From telephone to TV set and return. Open telephones at 477-0101. For Victorians only.	SAANICH ISSUES The popular 90 minute special returns to Cable 10. Open telephones to members of Council on Capital Works Referendum. Your opinions or questions please at 477-0101.	M. P. REPORT From Donald Munro, Esquimalt-Saanich MP Open telephones on any topic at 477-0101.
9:30	PEOPLE'S LAW SCHOOL "Consumer Debt" Part 2 Lawyer, David Mossop				
10:00					

P.D.Y. FOOD CENTRE
CRAIGFLOWER and TILLICUM
Prices Effective Sun., Mon., Tues., Wed.
WEEKDAYS 9 to 9
SUNDAYS 10 to 7
WE RESERVE THE RIGHT TO LIMIT QUANTITIES

Quaker QUICK OATS 5-lb. Bag 1.19
Medium BULK CHEESE lb. 1.39
Frozen Shoulder LAMB CHOPS lb. ..... 79¢
Blue Bonnet MARGARINE 3-lb. Pkg. 1.59
Nabob INSTANT COFFEE 10-oz. Jar 1.59
Magic Skim POWDERED MILK 5-lb. Bag 2.79
Pantry Shelf Albacore FLAKED TUNA 6½-oz. Tin ..... 49¢
Boston CORNED BEEF LOAF 12-oz. Tin ..... 79¢
Laundry Detergent SURF King Size Box 1.79
California Pink or White GRAPE-FRUIT 12 for 1.00
Sweet and Juicy ORANGES 8 lbs. 1.00
Imported Vine Ripe TOMATOES lb. ..... 39¢

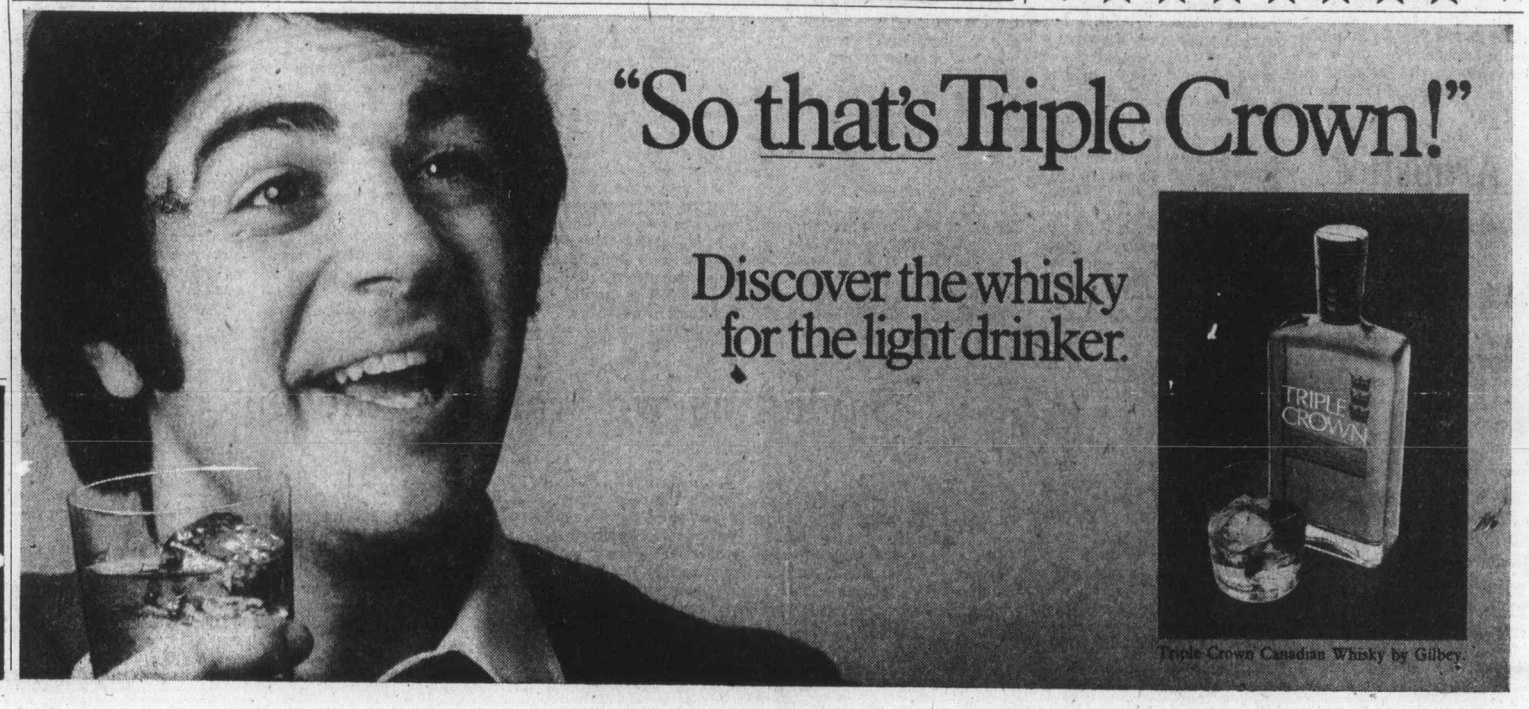

The Daily Colonist.

"An Independent Newspaper . . . The Organ of No Clique or Party"

1858 — Published every morning except Monday by The Colonist Publishers Limited at 2621 Douglas Street, Victoria, B.C., V8W 2N4. Second class mail registration number 0516. All undelivered copies or any notices respecting changes of address are to be sent to the above address. Member Audit Bureau of Circulation. — 1975

RICHARD BOWER — Publisher and Editor-in-Chief

Priorities pondered

RISING UNEMPLOYMENT, already approaching 7.5 per cent of the work force, and a continuing consumer price increase at a rate of approximately 1 per cent a month are predicted for the rest of this year and the year to come by the Conference Board of Canada. It gave its summation Thursday in its regular quarterly review.

This non-profit research organization has no axe to grind. It is an independent business and research group, based in Ottawa but travelling the country from time to time since its foundation in 1954. Its chairman is Arthur J. R. Smith, formerly head of the Economic Council of Canada. It is loosely associated with the Conference Board of New York, which has been operating since 1916.

But in spite of the findings of the board, and the obvious implication, Prime Minister Pierre Trudeau and his cabinet are having difficulty in deciding upon priorities for their attention. After eight hours of concentration in a luxurious retreat in the isolated Gatineau hills, all that Mr. Trudeau would disclose of their conclusions was that no decision on economic controls had been reached.

He was asked directly if he did not think the public had a right to know what the government considered its priorities. And he agreed. He also agreed he would disclose them.

"But not today," he said.

Why not? That sort of answer invites the suspicion that Mr. Trudeau, at least, has not yet been convinced that inflation, rocketing wages, the wildly accelerating cost of living, are the most demanding problems of the moment. These, and the companion anxiety of unemployment, are so obviously demanding urgent attention that hesitation over a decision is incredible.

Mr. Trudeau intimated that at least one more cabinet discussion would be necessary before he would be ready to confide in the public with respect to his government's appraisal of the order of importance of the nation's business.

Meanwhile, although the country has "turned the corner from recession," according to the Conference Board, the rate of recovery it predicted has been revised downward. It does not say why, but it is reasonable to assume that the lack of controls which only the government can apply is at least partly responsible. The gross national production which the board had expected to reach 6.5 per cent over 1975 levels in the coming year is now expected to reach no more than 5 per cent.

The board expects the GNP for 1975 to be fractionally lower than in 1974 — and the estimate does not take into consideration the inflationary dollar value. If this is taken as roughly 11 per cent, as the consumer price index indicates, then the GNP is going to be substantially less this year and next year, too.

In the face of this sad state of affairs the government still feels the need to debate its priorities. It's hard to believe.

By Jack Ralph

Patience

By the stars

SOME BIG NAMES in science have appeared in signatures on a statement debunking astrology, a branch of human lore that has been debated with great regularity for centuries.

This time around, the 186 pooh-poohers and the American Humanist Association are saying that astrology is contributing to "irrationalism and obscurantism" in human affairs to such a degree that something ought to be done about it.

The statement challenging "the pretentious claims of astrological charlatans" which was published in a recent issue of the Humanist magazine, says: "We wish to caution the public against the unquestioning acceptance of the predictions and advice given privately by astrologers. Those who believe in astrology should realize that there is no scientific foundation for its tenets."

The warning is timely, says The Christian Science Monitor: "Astrology has become very much in vogue in recent years. One astrology group, the Academy of Mystic Arts in New York, claims that 50 million people in the United States are using astrology to shape their lives. That may be too high a figure, but the proliferation of astrological charts in newspapers and magazines, countless horoscope books, and other material, treat and public to a sizeable daily dose of forecasts about personal and national events."

The Monitor goes on to say that scientists are worried that the acceptance of such forecasts is robbing people of their faculty for thinking rationally. "It is simply a mistake to imagine that forces exerted by stars and planets at the moment of birth can in any way shape our future."

In a real sense, says the Monitor, the warning of the scientists, including, incidentally, 18 Nobel Prize winners, can be seen as fulfilling the words of the founder of that newspaper, Mary Baker Eddy, who, writing in the last century, noted:

"The march of mind and of honest investigation will bring the hour when the people will chain, with fetters of some sort, the growing occultism of this period. The present apathy as to the tendency of certain active yet unseen mental agencies will finally be shocked into another extreme mortal mood — into human indignation; for one extreme follows another."

This may be so, but history suggests that belief in sorcery or horoscopes or other pseudo-sciences has brought the world less grief than efforts by non-believers to suppress such heresies.

What should be done with the astrologers? Burn them at the stake? If some people want to plot their lives according to the stars, is this not their privilege?

It might be argued that it is a lot easier than trying to figure out what to do next by reading scientific journals, or any writings of those who believe only in logic.

Washington Calling

Publicity feeds violence

By MARQUIS CHILDS

As he was led away by police after having pumped five bullets into Gov. George Wallace, Andrew Bremer is said to have turned to one of the officers to ask, "How much do you think they will pay me for my story?"

★ ★ ★

Whether accurate or not, this illustrates the yearning for publicity of those who, like Bremer, see a way to instant fame and money in criminality directed at a prominent figure.

Paralyzed from the waist down with repeated operations since the attack, Wallace has shown extraordinary pluck and persistence in pushing his campaign for president.

The flood of public attention given Lynette Fromme after her unsuccessful attempt to shoot President Ford feeds this same appetite. That she should be on the cover of both the national news magazines will surely be an incentive to other sick, depraved minds to break through the anonymity barrier and prove that they, too, can vent their hatred on a president or a political candidate.

★ ★ ★

Fromme's roommate, Sandra Good, is interviewed as though she were a reputable citizen and she complies by giving out a "death list" with the names of corporate executives to be struck down because they have polluted the atmosphere. Time magazine ran a picture of the two women nude that apparently had been sent to members of the Manson "family" held in prison.

Charles Manson, the demon worshipped by these dehumanized minds, was interviewed in his prison cell by Stan Atkinson of the Oakland, Calif., station KTUV. With this remarkable latitude in the accepted code of penal confinement for a convicted murderer, it is hardly suprising that the outcry grows for restoration of the death penalty.

★ ★ ★

In this atmosphere, with the sickness of criminality spreading like a plague, President Ford plunges into crowds in a half dozen states. The wisdom of starting to campaign so early with the nominating convention still nearly a year off is questionable. The president owes it to the Secret Service and, more important, to all of us, to take reasonable precautions in the aftermath of the Sacramento assassination attempt.

To do less may prove he is a courageous fatalist willing to accept the chances of death, but that is a kind of bravery we can ill afford.

Another form the sickness takes is the attempt to repen the court judgments and the commission findings in the assassination of President John F. Kennedy and his brother Robert. Some who press these inquiries may be genuinely concerned that justice is not done. But the strong suspicion is that the same yearing for publicity has a lot to do with the clamor to rake over the assassinations that were so tragic a part of the '60s.

★ ★ ★

At the far-out extreme is the charge, getting a headline or two, that the CIA was behind the murder of the Kennedys. This is apparently based on the theory that since the agency is accused of just about every other crime it must have had a hand in that one, too.

It was disturbing to hear that the FBI had suppressed a record of a threatening letter from Lee Harvey Oswald. Whether this was withheld from the commission investigating the president's assassination is presently the subject of an inquiry within the FBI.

The commission, headed by Chief Justice Earl Warren, spent months in a comprehensive examination of all the evidence and came out with the conclusion that there was no plot and that Oswald fired the shots that killed the president and seriously wounded then Gov. John Connally. The threatening letter could, in retrospect, have meant little.

★ ★ ★

One can only hope that this is a fever which will pass. But exploiting the sensationalism of the outlaws who boast of their outlawry does not contribute to a return to stability and a moderation of the violence so prevalent.

Television and the movies have a sizeable share of responsibility. Try looking at the ad page for current films. Hardly a one but shows a smoking gun. The defenders say that this violence is an outlet for pent-up hostilities and therefore beneficial. The growing proportion of crimes committed by persons under 21 seems to give that the lie.

Life is intolerable on the narrow edge of fear. That is one consequence of the epidemic, and it is hardly less than that, of crime today.

Armistice

from The Globe and Mail
Toronto

After all the bitterness and turmoil, the suspicion, the outright welfare, the uneasy alliances, it is good to hear that the warring factions may come together in peace in the Middle East.

Mind you, it is by no means clear whether Liz and Dick regard this as an interim agreement or a permanent settlement; not has it been officially confirmed that Henry Kissinger will perform the ceremony, expected to take place in Israel quite soon. But we all hope it will hold. To go through life as adversaries would be a terrible waste.

Bureaucracy taking over

The deadly embrace

By McKENZIE PORTER from Toronto

Canada, like other Western countries, is suffocating in the deadly embrace of her bureaucrats. One fifth of the workers are now in the pay of the five levels of government: federal, provincial, regional, metropilitan and municipal. At every level, a job in the public sector is better paid than a comparable job in the private sector. More than half the Canadians earning above $30,000 a year are civil servants. More than half Canada's university graduates now scramble for government service vacancies.

★ ★ ★

Quietly, an arrogant and secretive civil service is taking over. So enormous and complex are the operations of government that the politicians are mere puppets of the bureaucrats. So vain and puffed up with importance are the bureaucrats that they have selected from their own ranks the last three men to hold Canada's highest office, the office of Governor-General.

In conspiracy with the equally artful and ambitious trade union leaders the bureaucrats organize themselves into cabals that can prostrate the national economy by closing down the police, fire, health, rail, air, broadcasting, mail and educational services. Using this power at the bargaining table the bureaucrats relentlessly increase not only their own salaries but such unique financial advantages as indexed pensions, shorter hours, longer vacations, sick leave privileges, subsidized medical insurance and employment contracts that render their dismissal well nigh impossible.

★ ★ ★

The upper bureaucratic echelons, the mandarins, the women and men who earn more than the chairmen of international corporations, continually secure from the politicians who are utterly dependent on their goodwill for such extra benefits as chauffeur-driven limousines, private luxury resorts, junketeering conventions, first-class travel and duty-free booze.

The argument that bureaucrats give value for money is hilarious. Any time-and-motion study company can show that it takes three or four civil servants to do the work expected of one man in the private sector. One time-and-motion expert can prove that on days of heavy snow the absentee rate among bureaucrats is twice as high as that prevailing in private enterprise.

Crown corporations fail to make profits because they are drained by innumerable overpaid, under-worked executives and enfeebled by apathy and inertia at the labor level. Every citizen who seeks advice or information in a government building is infuriated, at one time or another, by the indifference of the civil servant he meets and by the general air of repose behind the counter.

Women and men rarely work hard when there is no profit and loss account to measure their contribution and no risk of getting fired as long as they refrain from murder.

Bureaucratic expansion follows the extension of the welfare schemes with which politicians bribe the thoughtless, self-seeking masses into voting for them.

★ ★ ★

The cost of keeping malingerers on the numerous welfare schemes, plus the outrageous salaries taken by politicians and bureaucrats, saddles the taxpayer with a rate of inflation that rapidly is reducing all Western countries to that point of economic confusion at which Communists find it easy to seize power.

At this point, of course, the wily bureaucrats become the masters. The buraucrats then save their society from anarchy by cutting out the welfare schemes, giving the citizens a hard job at low pay and sending any dissenters to work even harder in concentration camps for no pay at all.

To preserve the capitalism that alone can perpetuate freedom and democracy we must elect to office politicians with the courage to smash the power of the bureaucrats and their cunning cronies the trade union leaders.

★ ★ ★

These politicans must forbid civil servants to join unions; make civil servants subject to dismissal for inefficiency or redundancy; dismiss 25 per cent of existing civil servants forthwith; order remaining civil servants to assume the duties of the dismissed colleagues, plus their own, at 75 per cent of their present salalies, place schools and universities on a non-stop, year-around schedule and limit teacher and lecturers to one month's annual holiday at 75 per cent of present salaries; and sell to private enterprise the CN, Air Canada, CBC, NFB and all Crown Corporations.

Such moves will, of course, occasion a great uproar. But it will be nothing compared to the uproar that will ensue if the moves are not made. This uproar, the last ever, will quickly be stifled by bureaucrats who throw away their red tape and pick up a gun.

Copyright, Toronto Sun Syndicate

Long waiting for decisions

By RICHARD JACKSON, Colonist Ottawa Bureau

Both John Diefenbaker and Pierre Trudeau would be startled and a little chagrined to hear anyone draw similarities between them. They have clashed consistently on everything from proper dress in the Commons to bilingualism in the public service.

The similarity lies in the output of decisions from cabinet. When Mr. Diefenbaker was prime minister, his cabinet ministers often despaired of getting a clear go-ahead from the Chief.

His political sensitivities were so acute that he couldn't bring himself to endorse a program that might prove politically inexpedient at some future date. His ministers then were left to pursue their policies without wholehearted cabinet approval.

The result was evident in later years when, as Opposition leader, Mr. Diefenbaker would sometimes find himself raking a particular government program only to discover that it had begun under his own term in the prime minister's office.

Prime Minister Trudeau can't be said to suffer from the same hesitancy to make a decision. Yet the bureaucratic jungle he has created in an attempt to apply modern techniques to the decision-making process, leads to the same result—a blockage in output of clear policy decisions by the cabinet.

There are committees of cabinet, committees in the Privy Council office and committees in the prime minister's personal staff. There are interdepartmental committees of public servants, there are commissions of inquiry, there are task forces and private consultants.

★ ★ ★

All are busy preparing input papers for cabinet. The resultant constipation of information leaves ministers and officials irritable and confused. Decisions only pop out when the laxative of a deadline is applied.

Agriculture Minister Eugene Whelan's promised beef stabilization plan is a case in point. The minister promised that the new plan would be announced well before the old one ran out on August 11. More than a month has gone by and still no announcement. He hasn't even announced the payout under the previous plan even though the Agricultural Stabilization Board worked out weeks ago what it must be.

The Agricultural Stabilization Act spells out the formula for stabilizing beef returns. It has been passed by Parliament and is the law of the land. Agriculture Canada economists have done the arithmetic for the new beef plan and there it sits on the cabinet agenda awaiting a decision.

The late Mike Pearson was known to have the leakiest cabinet in Canadian history. He didn't seem to care how much his ministers talked. Mr. Trudeau keeps a tight lid on his ministers but leaks abound simply because there is so much paper around.

Hundreds of public servants have documents in their desks marked "Confidential to Cabinet." They are position papers prepared for cabinet committees. Some may be close to what cabinet will eventually approve and some may be away off target.

Under more normal circumstances, loyalty would keep the documents out of sight. But they are disturbed that loyalty to Mr. Trudeau seems to be more important in senior appointments than loyalty to the public service.

They also know there are dozens of copies of the documents around the department. A copy sent to a reporter will not likely to be traced to themselves. And maybe if it gets into the press, the cabinet might be jolted into making a decision.

Saving as we wait for the big one

From The Ottawa Journal

It would be nice to believe that the battle to save energy in Canada's households will take a sharp turn for the better with publication of the federal government's much-touted book called "100 ways to save energy and money in the home." But that would be to expect too much of any single publication on the subject, particularly one that is a modest, albeit convenient, drawing together of information that was largely available to the public in as much or greater detail from other sources.

There are in fact many more than 100 suggestions for saving energy in the book, but many of those are of the self-evident type (if you can't take a shower, take a cooler bath.) Readers who haven't yet acquainted themselves with the facts about insulation will find that chapter interesting and helpful. Other chapters in the book may serve to whet the interest for more details but even the most enthusiastic home energy savers will be discouraged if the government doesn't soon produce the details of the full-scale energy conservation program it has promised. It's nice to save dollars in the home. But that's only a modest start on the conservation job facing Canada, a job the government is still committed to carrying out.

Free lunches for hundreds on 'choke and joke circuit'

Barrett politicking at taxpayers' expense

By Staff Reporter JIM HUME, from Creston

The press corps travelling with Premier Barrett through the Okanagan, Kettle, Kootenay and Creston Valleys, has already tagged the first leg of a province-wide tour "the choke and joke circuit."

The brand name went on the Barrett road show immediately following the premier's first public speech, in Penticton last Monday night.

I could take credit for the line, but that would be dishonest. It came from veteran reporter Alex Young, who now toils for the Vancouver Province and who donated the title to me at the end of the first long day on the road.

"It's a choke and joke routine used so well by W. A. C. Bennett," Alex said. "Only this time around, there seems to be more chokes than jokes."

★ ★ ★

He was referring to the tendency of the premier on this tour to stick close to a rigid public-speaking formula.

He starts with a little light banter. About five to seven minutes into the speech, he pauses, says "It's warm in here," doffs his jacket and tie and launches into phase two.

Phase two involves the story of the purchase of Ocean Falls, the protests greeting that purchase from chambers of commerce, the great success the venture has been and he then meanders into the purchase of the Princess Marguerite.

★ ★ ★

The Marguerite, the premier tells his audience, was purchased after much begging by the Victoria Chamber of Commerce.

And that sets him up for his line, "It depends on whose ox is being gored," a line first used months ago, now hoary with aged repetition but amusing to our up-country cousins, who have never heard it before.

From his pokes at the chamber, he switches to Mincome, Pharmacare and Medicare, gets a shade emotional and cranks up for his grand finale. If he's got his audience at this time, and he usually has, the finale can take anywhere from five to 15 minutes.

★ ★ ★

It's a tear-jerker dealing with the downtrodden, the poor, the sick and the destitute among us. His voice chokes with emotion, tears spring to his eyes and a hush falls over the country community hall or the high school gymnasium as he asks "What is the purpose of life?"

He's good. Social Credit leader Bill Bennett is going to need to watch him, or Billy Graham, if he wants to beat him at his own game.

Don't misunderstand me. Barrett is, I'm sure, sincere. He believes in what he's doing, what he's saying. And, as I said before, he's one of the best mainstreeters to come down the pike in a long, long time.

★ ★ ★

But he's also a ham, a good one, but still a ham. If he ever leaves politics, he'll be able to make a second career on the stage.

One of the highlights of his speeches comes about midway, when he launches into his biting attack on the press.

Waving to the press tables, he slashes right and left about the gang-up job we're doing on him, but always adds carefully that he doesn't blame the poor working reporters, "who have to leave their home and loved ones" to travel with him.

No, it isn't me, Jim Hume, who's trying to get him, it's my publisher, Richard Bower. That speech highlight gets more embarrassing each time out, because I haven't seen or talked to my publisher for at least a couple of weeks, and he has yet to give me my first instruction to "get" anbody.

Late at night, over spaghetti and meat balls, or early in the morning, over poached eggs and coffee, he joins the press, or invites us to join him.

★ ★ ★

I often wonder what the people at the meetings think when they see us sipping coffee or good Italian wine and chatting or joking about the events of the day.

There is a bonus this time around. He has yet to call us "the yellow running dogs of journalism, lackeys of the capitalistic press barons."

But the tour is young yet, maybe the best is yet to come.

★ ★ ★

As on all tours, there's more going on behind the scenes than most people realize.

For example, in most centres we've been through on this sometimes-wearying trek across the province, the premier has bought lunch, tea and coffee included, for the community.

I say the premier bought lunch, but what I should be saying is that you, the taxpayer, bought lunch.

★ ★ ★

At Rossland, only 120 people showed up, 30 below the guaranteed number at $2 a plate plus the rent of the hall.

In Creston, where maybe more people get off for lunch than in other places, 300-plus showed up at $2 a head, plus $100 rent for the hall.

The government agent had guaranteed 500 and says the bill for $1,100 will be processed in the normal way and forwarded, for payment, to Victoria.

Housing Minister Lorne Nicholson claims he will be paying that bill personally, but has no explanation as to why, if he is, the matter is being processed through government machinery.

Barrett

★ ★ ★

You will understand, of course, that this is not a political tour, but just the premier reporting to the people.

The free lunches, the advertisements in local newspapers, the spot announcements on radio stations, the posters showing smiling David splashed all over town, have nothing to do with politics.

You don't believe me? I don't blame you. If Social Credit had ever dreamed of buying votes this way, the first man to the barricades would have been Barrett.

And this is the man who will be bringing in an Election Expenses Act sometime next spring to prevent the opposition from spending too much money to boost their image.

★ ★ ★

Premier Barrett can deny as much as he wishes that he isn't politicking, just taking his annual report to the people. But that is nonsense. He is mainstreeting, gladhanding his way around the province as a warmup for the big effort yet to come.

But free lunches? I thought that system went out as the 19th century turned to the 20th.

PAGE 5

LETTERS TO THE EDITOR **In your opinion...**

Postal strike can be avoided

Government began the salary spiral

The NDP government of B.C. set the stage for the present escalation in wages, when they doubled their own salaries.

They aggravated the situation when they jumped the wages of civil servants by 40 per cent to 50 per cent.

Did they expect the people who produce the wealth to pay them and their staffs, to sit back and become the lowest paid groups.

They are the most important section of wage-earners, and I think the forest and related industries are being very tolerant.

Farmers, fishermen are getting less this year, mining is probably dead by now, and the only other producer, manufacturing, is unknown to me.

If the NDP in power cut their own pay, and that of other non-producers whom they control it would be a start in the right direction, and would satisfy the producers a little. It is as simple as that.

If Premier Barrett had an ounce of decency, he would call an election now, instead of continuing in office and getting B.C. deeper in the mire.

Incidentally, in a letter to the editor two years and seven months ago, I dubbed them as the "amateur magicians" elected by accident. I drew attention to the government directive to fruit growers, "Pull out the fruit trees and grow grapes."

This year B.C. has a 2,500-ton surplus of grapes. Well!

THE NOT SO DUMB FARMER
name and address withheld on request

If ever the time to "cool it" was ripe, and opportunity banging at the government's door, it is now — in dealing with the threatened postal strike. If the government can't cool its postal workers now, when can it expect to cool anyone?

Granting a 71 per cent pay increase and a 30-hour week to postal workers would give the green light to every arm-twisting union in Canada.

Recurrent stoppage of mails is intolerable and inexcusable. Americans, with 10 times our population and amount of mail, have no interruptions of postal service. Are our authorities too stupid or cowardly to follow the methods used so efficiently by our nearest neighbor?

The postmaster-general thinks a strike can be avoided. It certainly can — if we have sufficient brains and guts at the head of our country.

COOL VOTER
Name and address withheld by request.

Medical 'hotels' for aged would benefit everybody

The problem of providing shelter, compassion and care for our aged citizens is critical and of national scope. To prod Ottawa for quick action and immediate funds only triggers federal government lethargy. "Too costly!"

Of course it's costly! So are wars costly. There's always a billion dollars in the federal vault for gambling with the lives of the military aged, but only an insulting pittance toward nurturing life for the old.

Needed now are coast-to-coast hotel-like structures comprising occupational and physiotherapy, pharmacies, libraries, recreation, dining and guest rooms; and even little brandy bars.

Each "hotel" would be staffed with nurses. Doctors would visit on a rotation basis.

How would we cope with overflows of out-of-province old folks? Let the home province of each newcomer pick up the tab.

Benefits would be endless. Hospital beds would be released for emergency, surgery and chronic cases. Youth would find new incentive to pursue medical careers. Jobs would multiply for the building trades, along with diversified job openings on a national scale.

And of prime importance . . . restoration of dignity and peace of mind for our oldsters, especially those not requiring total hospitalization, but urgently needing intermediate care.

Solving the problem is simple. Today, 23 million irate Canadians will stuff Ottawa's mailbox with "action-now" letters.

Tomorrow, the federal government, frightened out of its slumberous apathy, will recruit able-bodied building tradesmen in every age bracket from 19 to 90. Be brief and be brave! Write NOW!

ERNIE R. SMITH
3968 Bear St.
Victoria

UBC museum safe from earthquakes

On August 22, you published an abbreviated version of a Canadian Press dispatch from Vancouver under the heading "One good shake, goodbye museum."

The story said that a consulting firm had reported that the Museum of Anthropology, now nearing completion atop the Point Grey cliffs, "could be toppled into the sea by an earthquake."

This is a serious misinterpretation of the consultants' findings. In their report they quoted an earlier study which suggested that "up to 400 feet of material behind the cliff toe" might be unstable during an earthquake of the greatest magnitude considered likely in this area.

But since the cliff face below the museum is not vertical, but sloped, this means that the zone of possible instability would extend only 140 feet inland from the top of the cliff.

The minimum distance between the museum and the cliff edge is 235 feet; therefore the museum is 94 feet beyond the limit of the possibly unstable zone.

All evidence that we have to date indicates that the museum is safely sited. Your readers should have no fear that a good shake will tumble it into the sea,

DOUGLAS T. KENNY,
President,
University of British Columbia, Vancouver.

Lowe return welcomed

I am so pleased, as I am sure a lot of other people must be, to see you have Frank Lowe with "I Beg to Differ" back on your editorial page.

I missed his column so much . . . It is such an utter pleasure to read his column instead of so many others which so often are full of doom, gloom and horror.

I thank him for his wisdom, humor and wholesome advice.

MRS. P. J. MULCAHY,
2491 Central Avenue,
Victoria.

Political booths contrast in style

I was at the PNE this year and found a startling contrast between the booths operated by the NDP and the Social Credit Party.

The Socreds operated an attractive, well organized booth, which not only supplied information about Social Credit, but also supplied information regarding registration for voters and a host of other public services. The Socred booth was attended by volunteers and an MLA to serve the interested public. An impressive display to be sure.

The NDP on the other hand had a ramshackle operation of two by twos and polythene, which was obviously a symbol of Premier Barrett's housing program. For sure the booth must have been approved by Barrett and displayed by the NDP as an indication of how to cut down on public spending.

Not only was there a contrast in the services provided, and the public image portrayed, but also a contrast in the hamburger poll — Socreds 46 per cent, NDP 38 per cent.

One closing observation. Anyone who read the brochures the NDP handed out at the fair and spent any time in the NDP plastic makeshift, could not have missed the NDP brochure which started off: "Dear Comrade."

Anyone for a Moscow Burger? No thanks.

LYLE KAHL,
1383 St. Patrick Street,
Victoria.

If you have something on your mind, it can be shared with Colonist readers by writing a letter to the editor. Please be brief; others want space, too. If you prefer to use a pseudonym, do so, but name and address must be given in confidence before any letter can be considered for publication.

OPINION

Food priorities pose ethical problems

It may come to 'triage'

By DAVID E. ANDERSON, from Washington

The world food crisis — in and out of newspaper headlines — has raised a lot of social, economic and political questions. It has also raised a problem for religious ethicists: how to respond to the proposed triage or lifeboat ethic solutions.

Triage was the word used during the First World War among allied medical teams to determine priority in the treatment of the wounded. It stems from a dividing of the wounded into three groups — those likely to die no matter what was done, those likely to live even without immediate medical treatment and those who could survive if they received immediate medical treatment.

Under the triage theory, the world population and food crisis have created, for affluent countries, a similar situation.

The implication is that if population continues to grow unchecked, a triage-like condition will emerge in which demands for food are impossible to meet. A proper response to that, some argue, might be a "no nonsense realism" in which aid is concentrated on those countries most likely to survive.

Dr. Larry Rasmussen, professor of ethics at Wesley Seminary, Washington, D.C. in a paper for a continuing education seminar at the seminary, raised the question of what triage meant for Christian ethics.

He suggests the triage ethic might have a place in Christian ethics as "the ethics of last resort," an ethics of necessity. At the same time, however, he argues that "triage and lifeboat ethics must be resisted with all the force we can muster.

"Until we have made every effort to treat all the wounded we will not know whether genuine triage conditions exist," he said. "In the food crisis, that means that until we have ourselves undergone those basic changes of lifestyle and institutional arrangements, we will not know the carrying capacity of the planet.

"Therefore our task is not assigning the triage tags of fate to groups one, two and three; it is institutionalizing the sharing ethic." If genuine triage conditions do come about, Rasmussen said, it raises issues that go to the heart of the Christian faith — the meaning of the Gospel and the "moral and theological status of human life."

For the Christian ethicist, the tragedy may well be that those questions never get addressed by the churches.

United Press International

"After operating the Cat 931 loader I wouldn't buy any other machine".

When Bob Isley of Prairie Excavating Ltd. at Whonnock wanted a small machine that could do the job well, he went for a Caterpillar 931 track loader.

"It's a good machine that stays right with it. I get top service from Finning which keeps my customers happy because I don't have any downtime," Bob said. "The 931 is my first Cat machine since going into business for myself five years ago, but I operated Cat equipment in the bush for 14 years, so I know I've got a quality product. After operating this machine, I wouldn't buy anything else."

Isley's 931 is equipped with a one yard multi-purpose bucket, and Cat D3 tractor shoes, to provide that extra traction on tough excavating jobs. He keeps it busy on road and residential work and recently installed services for a 40 home subdivision at Maple Ridge.

Like all Cat machines, the 931 offers traditional quality and special features such as a 62 horsepower diesel engine, planetary power transmission, pedal steering, and life-time lubricated rollers and sealed track. And multi-purpose and general purpose buckets up to 1½ cubic yards.

The 931 is backed by Finning's unmatched parts and service support and flexible financing. Ask your Finning sales representative about all the "big machine" features of the smallest Cat track loader.

27 Crease Avenue, Victoria • Phone 384-4144

FINNING
YOUR CATERPILLAR DEALER
Caterpillar, Cat and CB are Trade marks of Caterpillar Tractor Co.

Allen's slick ego over-runs his latest epic

MOVIES with JON FERRY

Allowing a schlemiel like Woody Allen to take a whack at a Russian epic is like letting pugilist Archie Moore lose on George Plimpton.

The result is fairly predictable. The Russian epic is demolished within seconds.

And all that is left for the remaining rounds is the rat-a-tat-tat of the Manhattan misery as he toys with one-liners, salivates in soliloquy and syllogism, rolls those bespectacled eyes at luscious women and generally routs any male opposition.

It's positively unfair.

And that, really, is the problem with **Love and Death** (mature at the Coronet), a spoof mix-up of War and Peace, Crime and Punishment, Brothers Karamazov and Doctor Zhivago, written and directed by the schlemiel himself.

Allen the pint-sized hairy little 20th century comic bully has too easy a victory over those slow-moving, dull-witted 19th century people.

Only Napolean—intent on marketing a magnificent Napoleonic pastry before his enemy across the channel can come out with Beef Wellington—seems anything of a match for him.

But before Allen can get into the act of trying to assassinate him, the great gourmand is unhappily squashed by a rather unenterprising counterfeit conqueror.

If Napoleon, or his dupe, is a pushover, Love, and Death, for that matter, pose no great problem either.

As for love, the dapper, desirable, deadly little dude manages to get off with the ultimate sex-symbol of a Russian courtesan.

And after a midnight tryst involving more or less everything you always wanted to know about sex but were afraid to ask, he is noticeably impressed, declaring him to be "the greatest lover I've ever had."

Woody Allen in scene from Love and Death

Boris (that's Allen's name in the movie), who, for the past couple of years has been preoccupied with wars and other things, merely replies: "I practise a lot when I'm alone."

It is, of course, true that Sonja (Diane Keaton)—a philosophic, romantic young lady singularly attracted to the animal magnetism of Boris' proud brother (eventually bayonetted to death by a Polish conscientious objector) and the animal magnetism of a multitude of other males—initially gives Allen a rough time.

And the early days of their miscarriage of a marriage are difficult, to say the least.

But the resilient Boris weathers the storm ebulliently.

"Sex without love is an empty experience," groans Sonja.

"As empty experiences go it's one of the best," fires back Boris.

And it's not many bearskin days later before Sonja is announcing she loves Boris in a deeper way than she ever thought possible.

Their duet takes on a pastoral turn and the prospect of little Borises — quelle horreur — looms large on the wheat fields.

The wrinkles of Love so easily smoothed out, Boris is left free for a brief flirtation with suicide, poetry, political action (the aforementioned assassination attempt being forestalled in the main by the moral imperative) and finally Death.

Poor Death.

"You know the chili at Tresky's restaurant, it's worse," is how Allen describes the awkward sickle-carrying Bergmanesque figure in a large white bedsheet that is Death.

And he proceeds to mince it up with observations like that it is a "very effective way of cutting down on your expenses" and that God is an "underachiever."

A schlemiel acting like a tyrant, I'd say.

The result being, in this unbalanced comedy, that unless you like looking at Woody Allen (and most of us do), catching some sporadically amusing one-liners and watching a schlemiel schmeer his opposition with predictable Manhattanisms, there's very little for you in this movie.

And really there is very little. But it's fun; not much fun; but fun.

The Other Side of the Mountain (general at the Haida) on the other hand, is a movie that generates considerable tears.

As if plucked from Readers Digest magazine it is the true story — or so we are told at the outset — of a would-be skiing champion who became a quadraplegic.

A '50s teenager and skiing fanatic, Jill Kinmont (skillfully played by newcomer Marilyn Hassett), was well on the way to qualifying for the 1956 Olympics when she skied off the side of a mountain during a race.

Her neck was broken, her spinal cord severed and her body paralysed from the shoulders down.

During her rehabilitation, her fiance leaves her and a lovable daredevil boyfriend — "Mad Dog" Dick Bueck (Beau Bridges) — dies in an air crash on his way to join her after she's finally accepted his marriage offer.

The movie is filmed in the bright, tart colors of a travel film and wallows in tear-jerking sentiment often merely toothpaste-smile thin.

But as a film telling us something about the rehabilitation of cripples, it's undoubtedly a useful, good-spirited effort.

Soon after coming around from the accident, Miss Kinmont, as well as her friends and relatives, cannot accept that she will never be able to walk again and mistakenly thinks that full recovery is only a matter of willpower.

The euphoria of bravado then turns to deep depression and finally a realization that a handicap is something to be lived with, not pitied.

Despite its obvious shortcomings as cinema, this sentimental movie is nevertheless quite powerful in its urgings that society not write off its maimed and it's crippled — noting that they too can perform minor miracles helping others.

A couple of tears shed, I for one drove back home pretty carefully Friday night.

Film clips

Bug (Capitol): The bugs come out of an earthquake fissure, travel in your car exhaust and are pretty firesome. Beat-the-bug biologist is Bradford Dillman. Restricted, ends Tuesday, followed by **Give Him Hell Harry,** a President Truman documentary.

Harry & Tonto (Oak Bay): Best actor Art Carney stars as a mellow, jolly widower weaving his way across the U.S. with ginger cat, Tonto, and witnessing pain and frustration of his progeny. Billed with Robert Altman's fizzing medical, military comedy **M.A.S.H.** Mature.

If You Don't Stop It, You'll Go Blind (Odeon 1): Four-letter laugh-in comedy revue with some of the oldest dirty jokes in the world brought to life in cheerful sketches Restricted.

Jaws (Odeon 2): They're still biting for this raw shark power movie. An Oscar cert. Mature horror.

Monty Python and the Holy Grail (Royal): King Arthur's off on the grail trail in this fair-to-middling wide screen effort no. 2 from the British comedy team that was something completely different. Mature.

Moonrunners (Tillicum): Backwoods action epic in which big-city syndicate attempts to move in on hillbilly moonshiner. With Otto Preminger adventure piece, **Rosebud.** Mature.

Return of the Pink Panther (Towne): Sellers as irresistible Inspector Clouseau in pursuit of thief who stole a fabulous diamond in an exotic shahdom. Deserves Oscar for best-presented screen credits. General.

Sensuous Housewife (Fox): Hot lunches complete with hot dishes. With **Mattress Tango,** an up-and-down sort of movie. Restricted.

The Exorcist (Counting House 2): Return of this satanic number that did to the children's bedroom what Jaws has done to seaside swimming. Restricted.

White Line Fever (Counting House 1): Trucking is a darn tough business. This tale of Carol Jo Hummer fighting the organization proves it. Restricted.

Incorporation eyed by Sooke

Residents in the Sooke-Jordan River area may soon be asked whether they would like to incorporate into an organized territory.

Russ Gates, president of the Sooke-Jordan River Chamber of Commerce, said Eric Butler has been researching the question for the chamber and will report back to the group with new ideas and proposals.

The chamber will then send out questionaires to residents to ascertain what they would like to see happen.

"All we would like is a little more freedom of choice other than what's offered by the Capital Regional District," Gates said Friday night.

The district, in operation about six years, has 18 members on its board and Ron Dumont is the only Sooke representative.

"The taxpayers have no control of it," Gates continued. "We don't want it taken that we're pushing for change. We want to known what people in the area would like to do."

Gates said that residents of the area must realize that incorporation into a municipality or village might mean higher costs. He said such things as volunteer fire departments, RCMP protection, Meals on Wheels and community associations might either go up in expense or be dropped.

Dumont said the feeling in the communities might be that the CRD is "too far away, difficult for them to associate themselves with problems of Sooke."

He said that while the incorporation into an organized area would only add one more representative to the CRD board, the people would have better control because of a council and planning staff right in the community.

FELICE'S CATERING FOR ANY PARTY ANYWHERE
For Information
Ph. 382-3239

ONE HOUR SERVICE available from 9 A.M. TO 3 P.M.

One HOUR "MARTINIZING"®
CERTIFIES
THE MOST IN DRY CLEANING
Fresh as a flower in just one hour
8 LOCATIONS TO SERVE YOU

BE A
Happy Honda
OWNER
(Now over 606 in Victoria)
WHAT THE WORLD IS COMING TO!

49.2 M.P.G.*
(*Reported by U.S. Environmental Protection Agency)
"NO CAR GETS BETTER GAS MILEAGE"
FROM $3188 Victoria Complete Delivered Price
HONDA CAR CENTRE
909 Yates St. 386-6707
Open Weekdays 9-9 Sat. 9-5
(dealer Licence Number D-3060)

For less than $150

the two of you can cruise 330 miles of British Columbia's "Inside Passage" this autumn... and take your car with you!

This is still North America's greatest travel value ...and what better time to make it. Fall is one of the loveliest seasons in British Columbia with warm sunny days, and crisp evenings. From Prince Rupert you'll want to drive into the province's heartland; visit the land of totems and the gold rush, the great range lands at roundup time. It's alive with wild fowl and hungry fish. The colours are brilliant. The "Queen of Prince Rupert" takes you and your vehicle there in style at a price anyone can afford. Our fares haven't changed in nine years.

Between Kelsey Bay, Vancouver Island and Prince Rupert. Two adults and car $90. Two berth, semi-deluxe cabin $20. Allow $30 for meals. Independent or escorted tours by Bus and Ferry are available through your travel agency. M.V. "Queen of Prince Rupert" is operated by the British Columbia Government, Department of Transport and Communications, Honourable Robert M. Strachan, Minister.

Let us send you a colourful brochure and schedule. Write to:
British Columbia Ferries
Tsawwassen Terminal, Delta, British Columbia
V4K 3M2. Canada.

NAME _____
ADDRESS _____

VP51

AN OPEN LETTER TO THE CITIZENS OF VICTORIA FROM THE MEMBERS OF THE VICTORIA CITY POLICEMEN'S UNION

Dear Citizen:

Much has been said and written recently as to the real cause of the current contract dispute between the City Council and the membership of the Victoria City Policemen's Union. Some statements have in fact been true however most have been entirely false. With this in mind, this letter is being written to keep you, the Public, fully and factually informed of the situation. The intent of this letter is not to have you take sides in the matter but rather to clearly state our position to you the people we serve and our true employer.

Here are some facts that the public may be unaware of.

The starting wage in Victoria for a 21 year old constable is $773.00 per month. (Much less than labourers, truck and bus drivers)

It takes a minimum of 3 years to attain 1st Class Constable status with pay at $1104. per month.

Training for police officers today is extensive and strenuous for a period of 9 months.

No credit in Victoria is given experienced police officers from other forces.

1st Class Constables in Victoria get $246.00 per month less than their counterparts in Central Saanich and Saanich and $272.00 per month less than Vancouver policemen

Producitivity in Victoria is the best in the Greater Victoria area.

The work and case load is the heaviest in the Greater Victoria area.

The Victoria Police Department strength is below that authorized and has been on a consistent basis (authorized strength is 133 men, at the present time there are 127 men, six short).

The actual raise proposed is based on a 22.28% increase for the constables, not 34% as stated by mayor Pollen. Since the last raise, cost of living has increased 20%.

The membership of the Victoria City Policemen's Union has **never** threatened to withdraw their services.

The City has negotiated only two contracts with the Police since 1946.

Police moral is at an all time low because of the total failure of the Mayor and City Council to recognize the difficulties confronting police officers in enforcing the law and maintaining public order. They should be supporting their police instead of fighting them.

As a result of the City Council's decision not to pay the police officers in this city, a formal complaint was lodged with the British Columbia Labour Relations Board and the hearing was held in Vancouver on the 9th and 10th September, 1975 and the decision is still pending.

Should the police not win their case, it would mean an end to collective bargaining for all police officers in the entire province. While most Unions can go to arbitration or seek assistance of a mediation officer the **police cannot.** The reason is that, should we be compelled to go to arbitration the agreement would only be binding on the parties, namely the Board and the Union. That is exactly what we have now, an agreement between these two parties. There would be nothing to compel city council to pay the police the increased wages, and the indications are that they will not pay the raise anyway.

What are the options open to the policemen in Victoria in this event. There is one only to either strike or take some other form of action to cause the politicians to intervene. This course is undesirable, to you the public and us as policemen but if we are forced into this position, you will know that there was no other alternative for us. Council is goading us to make that decison.

In today's society policemen have little or no rights at all, but what we do have we intend to fight for!

The parties to our Collective Agreement are the Victoria Police Board (The Employer) and the Victoria City Policemen's Union (The Employee). You will note that there is no mention whatsoever of the City Council. This has been the situation since the Union was first certified in 1946. Since that time, we have never negotiated for wages, etc. with anyone other than the Police Board or the Police Commission as it was formerly called.

The Police Board is comprised of the Mayor as Chairman, one City appointee and three other members who are appointed by the Lieutenant Governor in Council after consultation **with City Council.** (In other words, City Council approved of all the appointments).

The bargaining procedure used this year between the Board and the Union has been the exact same as in previous years. When the terms of agreement are settled between the parties it is then taken to the Union membership for ratification; it has never been negotiated conditional upon approval by City Council. (This incidentally is the same procedure adhered to by all Police Boards in all British Columbia municipalities).

Bargaining commenced between the parties on the 7th January 1975 and concluded on the 8th August 1975 when settlement was reached. At that meeting it was agreed that the two parties would meet again on the 11th August to check and clarify the terms agreed upon. This was done and the conclusion of that meeting one member of the Police Board and the President of the Union signed the minutes of the meeting of the 8th August and it was then agreed that the terms of the agreement would be taken before a full Police Board meeting and voted upon. This also was done on the 12th of August. The President of the Union received a letter from the Police Board accepting the terms agreed upon and requesting the Union Executive (Negotiators) to recommend acceptance of the terms to the Union membership. On the strength of this letter from the Board, a Special Meeting was called for the night of the 12th of August and the Union negotiators true to their promise to the Police Board did recommend acceptance to the membership. The membership voted acceptance of the terms by a 65-8 majority. At this time, the terms were officially ratified by the Union. On the morning of the 13th of August the President of the Union wrote a letter of acceptance to the Police Board and at that time as far as the Union was concerned we had a contract.

On the 13th August 1975 Mayor Pollen was quoted in the Colonist as stating that City Council would not approve the agreement reached at the Council meeting scheduled for the 14th August. True to the mayor's prediciton council did reject the terms of the agreement the vote was unanimous with the 6 attending Aldermen. (Aldermen Young and Savage not in attendance).

The mayor as Chairman of the Police Board attended all negotiation meetings between the Board and the Union and not once did he ever indicate that he would not honour the terms being agreed upon. Should he as the only dissenter on the Police Board be allowed to overrule the majority vote of other members of the Baord? If so, one could hardly call that democracy or in any way we construed as bargaining in good faith.

What City Council is saying is that they should have absolute financial control in the municipality not the Provincial Government as laid out in the Police Act. That may be true, but what does it have to do with honouring the terms of the Police Contract as in past years. Surely their fight is not with their Police Department but with the Provincial Governemnt and they should endeavour to change the legislation. It is quite obvious that the Police Contract dispute is being used as the **issue** to force the Provincial Government into action. Meanwhile what about police morale and the service to the public. The actions of the Mayor and Council in this matter has done irreparable harm to the morale of the police force and will result in the loss of good trained police officers to the City. The City has the finances in the contingency fund to honour the increase negotiated, at no additonal cost to the local taxpayers.

Service today marks Battle of Britain

It's 35 years since Prime Minister Winston Churchill stood in the House of Commons after the fall of France and told Parliament and the people of Britain what was in store for them.

"What General Weygand called the Battle of France is over," that familiar voice intoned. "I expect the Battle of Britain is about to begin . . .

"The whole fury and might of the enemy must very soon be turned on us," the dramatic voice went on. "Hitler knows that he will have to break us in this island or lose the war. If we can stand up to him, all Europe may be free . . ."

That was in June, 1940. The next month Hitler sent the Luftwaffe to bring Britain to her knees.

But German planes never did gain supremacy in British skies. Although outnumbered, the RAF brought down 1,733 Nazi planes and lost only 915.

The hell that was the Battle of Britain lasted until October, 1940. It will be commemorated in Victoria at 3 p.m. today with an interdenominational service at Christ Church Cathedral, conducted by Rev. Robert Crawley of the cathedral.

Lieutenant-Governor Walter Owen and Mrs. Owen will attend the service.

A parade, led by the Canadian Forces Naden band, will follow the service. Taking part will be a joint color party of the RCAF Association 800 Pacific Wing, Royal Canadian Legion and the Army, Navy and Air Force Veterans in Canada.

Air cadets from Victoria's 89 Squadron and Sidney's 676 Squadron will also participate.

The parade will march to the Cenotaph on Belleville where the lieutenant-governor, RCAF Association president Harold Loeppky, Air Force Officers Association president Air Vice-Marshal J. L. Plant and provincial and municipal officials will lay wreaths.

The wreath-laying will take place about 4 p.m. and will be followed by a marchpast in front of the Empress where the lieutenant-governor will take the salute on a reviewing stand.

FRESH FROZEN WHOLE
ALBACORE TUNA
59¢ lb.
For Baking or Canning — 8-15 lb. fish
MV "Westerly Wind" Fisherman's Wharf
near Rest Haven Hospital, Sidney
656-1829 9 a.m.-5 p.m.

Bread cut off to Shop-Easy

The labor dispute which has emptied shelves, closed supermarkets and sent Lower Mainland residents scurrying in a desperate attempt to find groceries spread Saturday — in a small way — to Victoria.

Shop-Easy stores in the Greater Victoria area Saturday opened for business as usual, but had to tell customers they had little or no bread for sale and that bakery shelves would likely remain empty for the foreseeable future.

The five Victoria Shop-Easy stores are normally supplied with bakery goods by McDonald's Bakery, which failed to make its regular Saturday morning deliveries, reportedly because of union pressures on the bakery's management.

Saturday is usually a big delivery day for the Shop-Easy stores, a company spokesman told reporters, with outlets getting enough bread to last until the following Tuesday.

A McDonald's spokesman would say only that the bakery had experienced delivery problems and that no pickets had appeared outside the company's Saanich plant.

Unconfirmed reports Saturday had the Bakery and Confectionery Workers' Union telling McDonald's that if deliveries to the Shop-Easy sotres continued, delivery trucks and the bakery itself could be picketed.

While union leaders could not be reached for comment Saturday, it is believed Shop-Easy stores became an issue because they are members of the B.C. Food Industry Labor Relations Council, bargaining agent for most of the province's major supermarkets.

The strike-lockout situation on the Lower Mainland, which had not previously seriously affected Vancouver Island markets, also prompted a large display advertisement in a New Westminster newspaper Saturday, in which a "disillusioned surgeon" advertised he was seeking work as a meatcutter, whose union is also involved in the dispute.

The advertisement was apparently placed in reaction to the complex dispute, which has been highlighted by the meatcutters' demand for a $21,112 yearly salary.

The strike-lockout, entering its third week, has created more inconvenience than hardship for most of the 1.2 million people in the area.

A number of small, independent supermarkets and corner grocery stores remain open. Also open are the large food markets operated by the Vancouver-based Woodward's department sotres.

But the markets are crowded, check-out lineups are long, stocks dwindle quickly and there is the feeling that some merchants are taking advantage of the situation by marking up prices.

The federal food prices review board is looking into 150 complaints.

Closed supermarkets are nothing new. They went out of business for 13 weeks in 1969 and union officials are predicting the current dispute could be longer.

Both sides were so adamant about their positions that Clive McKee, an industrial inquiry commissioner appointed by the provincial government, refused to make any recommendations to settle the dispute, which involves 125 supermarkets.

BISSON'S MOVING & STORAGE LTD.
384-6442
LOCAL and PIANO MOVING SPECIALISTS

Prosecutors to be hired

The attorney-general's department has received approval from the cabinet treasury board to hire another 15 prosecutors, Attorney-General Alex Macdonald says.

He said it was the same number for which the department had applied, and brings the number in the province to 104.

PROVINCIAL COURT

Judge Douglas Campbell took the unusual step of striking a guilty plea Saturday in Victoria Provincial Court.

Campbell took the action in the case of 24-year-old Brian Neil MacColl, 631 Kent, charged with impaired driving and having a blood-alcohol reading of more than .08 on Friday afternoon.

When MacColl pleaded guilty to the impaired driving charge, prosecutor Barry Riseborough made the customary application to withdraw the second charge.

However, Campbell stopped proceedings by asking Mrs. Riseborough if there was any evidence he was driving at the time of arrest. The police report said that MacColl was sitting behind the wheel of a car on Johnson Street with the engine running.

Mrs. Riseborough said there was no evidence that MacColl was driving and made application to Campbell to withdraw the charge.

Campbell advised the accused to talk to a lawyer and adjourned the case until Monday, when the crown is expected to lay a new charge of having care and control of a vehicle while intoxicated.

□

"Who says the first offence is $75?" Campbell asked when an 18-year-old youth questioned the severity of a fine.

Darrell Thomas Fink, 1216 Rockcrest, pleaded guilty to charges of being a minor in possession of liquor and possession of marijuana at Saxe Point Park on Friday night.

Mrs. Riseborough said that Fink, with a large group of youths, was found with seven full bottles of beer in his possession and was taken to the Esquimalt police station.

There, he was searched and police found the marijuana in a package of cigarettes.

Fink, who told Campbell he was unemployed, was fined $25 on the liquor charge and $150 on the drug charge.

The accused then mentioned that the usual fine for first offenders in marijuana cases was $75.

"Let's put it this way, Mr. Fink," Campbell said. "It IS illegal. I don't think you should come to court expecting a certain result."

□

Campbell took lenient action in the case of Marlene Ann Moses, 24, of Prince George.

She was charged in Sidney on Feb. 4 with impaired driving but failed to appear in court Feb. 27. She was taken into custody in Prince George on Wednesday and brought back to Victoria to face the charge.

She pleaded guilty and defence lawyer Michael Hutchison told the judge that she had a child and was living common-law with a man. Hutchison said they were both unemployed and on welfare but noted that she had never been charged with impaired driving before. Hutchison said that the accused had run into some friends from her childhood days in an Alberta reserve that day and that meeting led to her grief.

"You certainly have paid the penalty," Campbell said concerning her failure to appear in court the first time and her subsequent incarceration this week. He levied a minimal $100 fine for the charge and gave her three months to pay with no penalty in default.

"The next time, you go to jail for 14 days, minimum," Campbel said after learning that the accused also had no driver's licence at the time of the charge.

NOW KODACOLOR PROCESSING IN VICTORIA
No need to send them to Vancouver. For fast photo service bring your film to us today. A first in Victoria.
Electric Eye Ltd.
1006 Broad Street Between Eaton's and The Eaton's Parkade
Open Fridays 'til 9
386-0333

YOUR BEST BUYS EVERY DAY ARE AT —
CAPITAL SUPER FOOD
50 WEST BURNSIDE — OPEN DAILY 9-9
5124 CORDOVA BAY RD. Cordova Bay Plaza
Mon., Tues., Wed., Sat. 9-6 Thurs., Fri. 9-9 Sun. 11-5
Prices Effective: Sun., Mon., Tues., Wed., Sept. 21, 22, 23, 24
COME SEE OUR NEW PARKING LOT!
We Reserve the Right to Limit Quantities
No. 1 BY THE PIECE BOLOGNA lb. 59¢
SMOKED PICNIC lb. 89¢
No. 1 BULK WIENERS lb. 69¢
Canada Grade A Beef CHUCK STEAK Bone-In, lb. 89¢
Local No. 1 CABBAGE 2 lbs. 25¢
B.C. Bartlett PEARS 5 lbs. 1.00
York Unsweetened ORANGE JUICE 48-oz. Tin 49¢
York Unsweetened GRAPEFRUIT JUICE 48-oz. Tin 55¢
Hershey's CHOCOLATE CHIPS 12-oz. Pkg. 99¢
All Varieties DAD'S COOKIES 1-lb. Bag 89¢
FRESH DAILY GROUND CHUCK lb. 99¢
LOCAL HOTHOUSE TOMATOES 3 lbs. 1.00

B.C. to aid rest homes

VANCOUVER (CP) — Private rest homes for elderly persons in need of personal care have been promised an increase in government subsidies, Wayne Waddell, president of the Western Canada Homes Association, said. Waddell made th eannouncement after a meeting with Human Resources Minister Norm Levi.

Look-alike not hijacker

ALEXANDRIA, Va. (UPI) — Jerry A. Cooper can relax now. The FBI has reported it's convinced the heavy equipment operator is not D. B. Cooper, the legendary hijacker who parachuted out of a jetliner in 1971 and escaped with $200,000. Acting on an anonymous tip, the FBI began its investigation of the 30-year-old construction worker earlier this summer.

BANDSAW BLADES
wood, metal, plastic in stock
CARBIDE-TIPPED SAWS
ISLAND SAW CO.
617 CHATHAM ST.
385-5500
(One block east of Capital Iron)

WHOOPEE!
ONLY 5 MORE DAYS TIL I LEAVE!
COME ON IN & MAKE THE DEAL OF A LIFETIME!
SACRIFICE PRICES ON
HOME ENTERTAINMENT
Stereo Consoles
Stereo Components
Color TV Consoles
Color TV Portables
B/W TV Portables
Mais FURNITURE and APPLIANCES
1821 COOK ST.
385-2435
Open Thurs. & Fri. Til 9 p.m.

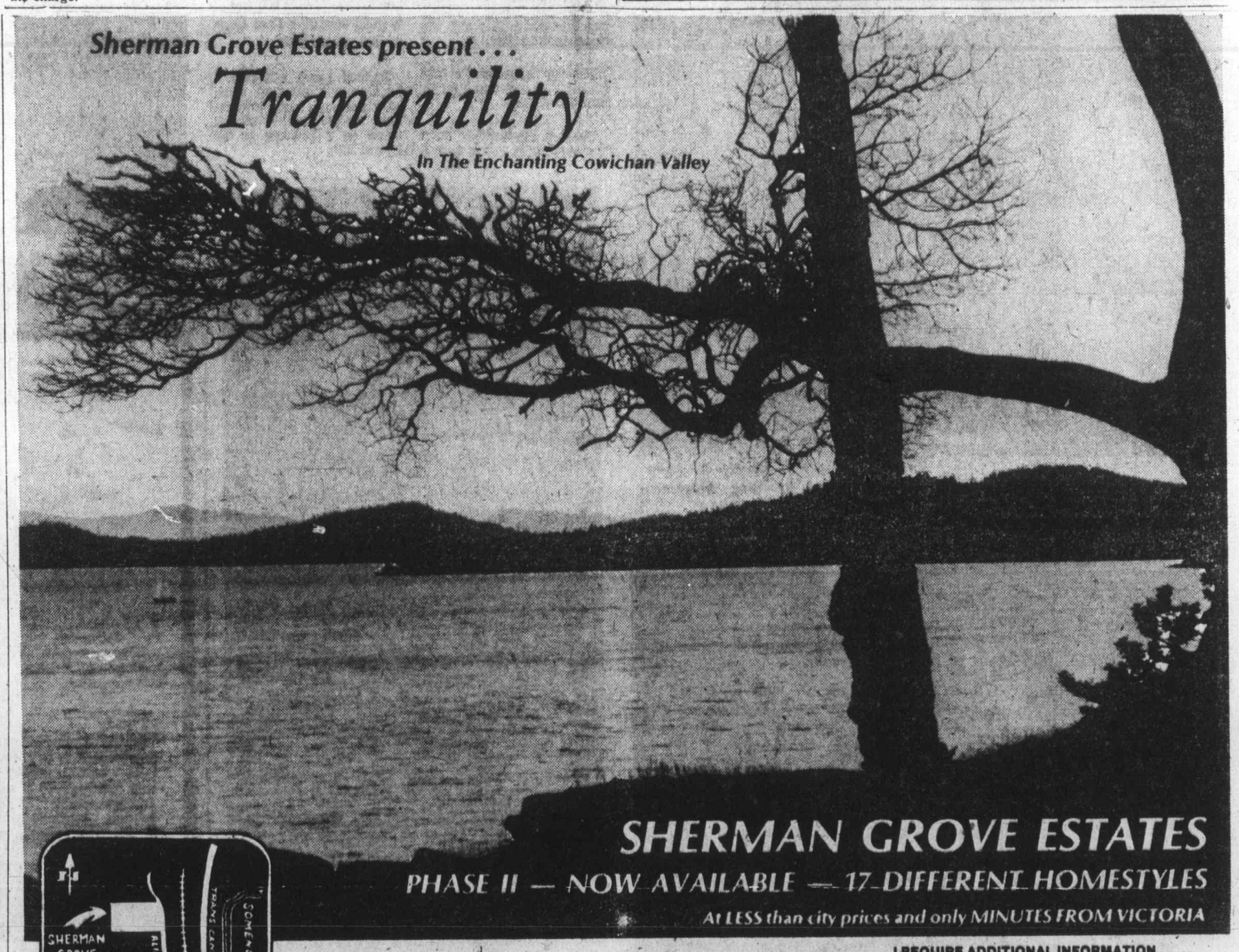

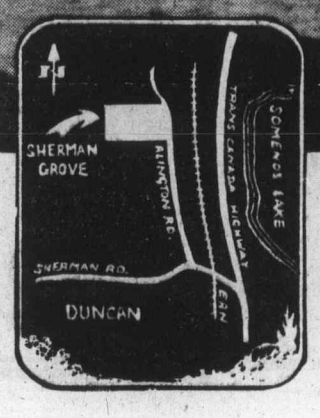

Your Retirement Hideaway
Fully landscaped with a delightful view of Lake Somenos. Clam, oysters, salmon and world-famous steelhead fishing abound in the area.
The bustling city of Duncan offers every amenity: shopping mall, schools, hospital, etc., as well as golf, tennis and boating fun.
The hub of ideal leisure activities in the fresh, clean air of one of the most spectacular recreation and retirement areas in Canada.
FREE FILM SHOWING
Noon to 8 p.m. Including Weekends
CALL 383-5132 NOW
SHERMAN GROVE ESTATES
2502 Blanshard St., Victoria, B.C.
Across from the Armouries
'Specialists in Refined Retirement Living'
I REQUIRE ADDITIONAL INFORMATION REGARDING THESE LUXURIOUS TOWNHOUSES
TAKE THE FIRST STEP
Name:
Address:
City: Phone:
ABSOLUTELY NO OBLIGATION
T/C Sept. 20/21
LEARN THE FACTS ABOUT CANADA'S MOST SOUGHT AFTER RETIREMENT AREAS

King Fisherman

Wide array of prizes offered

King Fisherman anglers compete for a wide array of merchandise prizes — and they don't necessarily have to catch big fish to win them. Any salmon five pounds or heavier, and any trout or small-mouth bass one pound or heavier can win the major hidden weight prizes.

Top contest-long hidden weight prize is a trip for two to one of CP Air's destinations in Europe—Amsterdam, Tel Aviv, Athens, Rome, Lisbon, or Madrid—plus $500 expense money.

Other major hidden-weight prizes include an aluminum car-top boat from Eaton's, a complete salmon outfit, including rod, reel, line, net and a tackle box filled with lures from Wilson and Lenfesty, a Depthmaster Scotty-Saltaire Downrigger from Scott Plastics, and a crystal bowl from Eaton's for women anglers.

There are also monthly hidden weight draws with scores of prizes, including Teaser lures from Rhys Davis, assorted Krippled lures from Jim Gilbert, drift fishing lures from Neil Otter, dinners for two from Dominion Hotel, and shopping scrips from Eaton's.

The King Fisherman Contest is designed as a fun thing, with lots of prizes for fish caught wherever you happen to fish. It doesn't apply any undue pressure on any one fishing ground and anybody who fishes can get in on the fun.

Prizes are kept low key on purpose.

But, there are awards for the skilled, or particularly lucky anglers.

These include Prince Crests every month for the 25 heaviest fish in each of the saltwater categories and for the 15 heaviest fish in each of the freshwater categories. Something like 700 Prince Crests are awarded each year.

Anglers with the biggest fish of the season in each category win King Fisherman trophies and if they are Colonist subscribers they also win merchandise prizes.

Heaviest trout from a lake wins a Fish and Game parka from Jeune Bros.

Heaviest steelhead or rainbow trout from a river wins a steelhead spinning reel from Colonist Printers.

Heaviest trout from a river, other than steelhead or rainbow wins a scrip for a supply of marine or household paint from Color Your World.

Heaviest bass wins a waterproof wrist watch from the Old Gold Shop.

Heaviest tyee salmon wins the Imperial Esso prize valued at $100.

Heaviest chinook wins a Polaroid color camera from Colwood Pharmacy Ltd.

Heaviest coho salmon wins a 5¾-inch Peetz recording reel, Peetz two-piece rod with stainless eyes, and 600 feet of braided steel line from Peetz Tackle and Ski Shop.

Radiant Lures will give a tackle box filled with flies, hootchies and other Radiant lures for the heaviest salmon taken on a hootchie or fly type of lure.

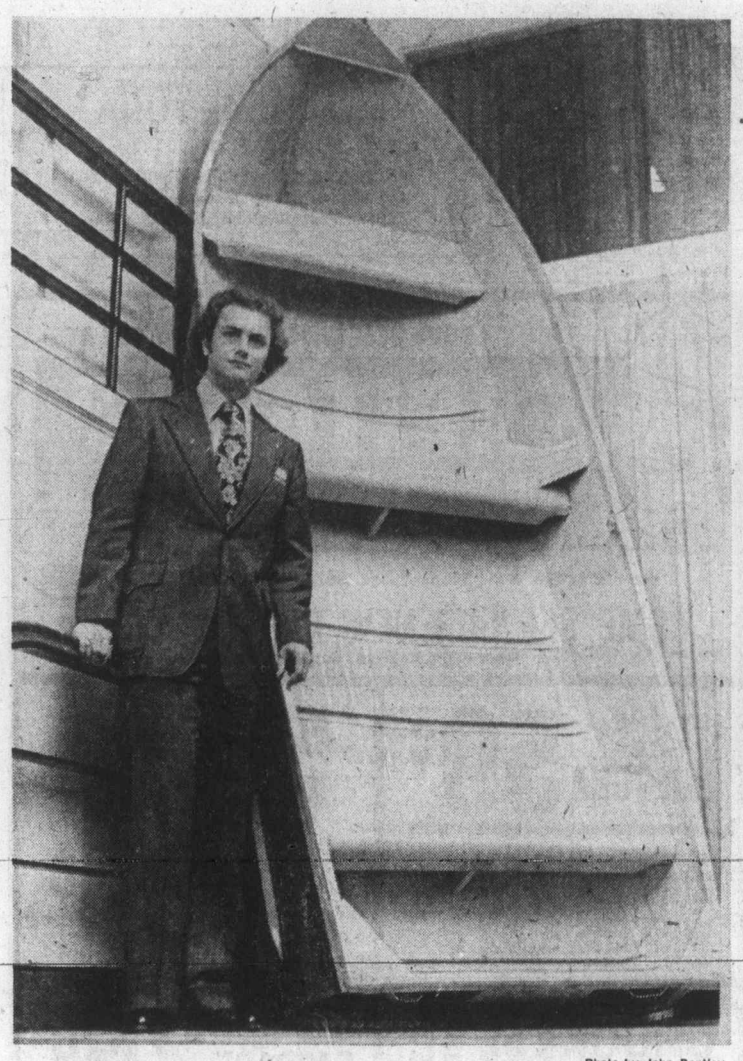

—Photo by John Bentley

SECOND MAJOR hidden weight prize in this year's King Fisherman Contest will be this aluminum boat, displayed by Wayne Hatch of Eaton's.

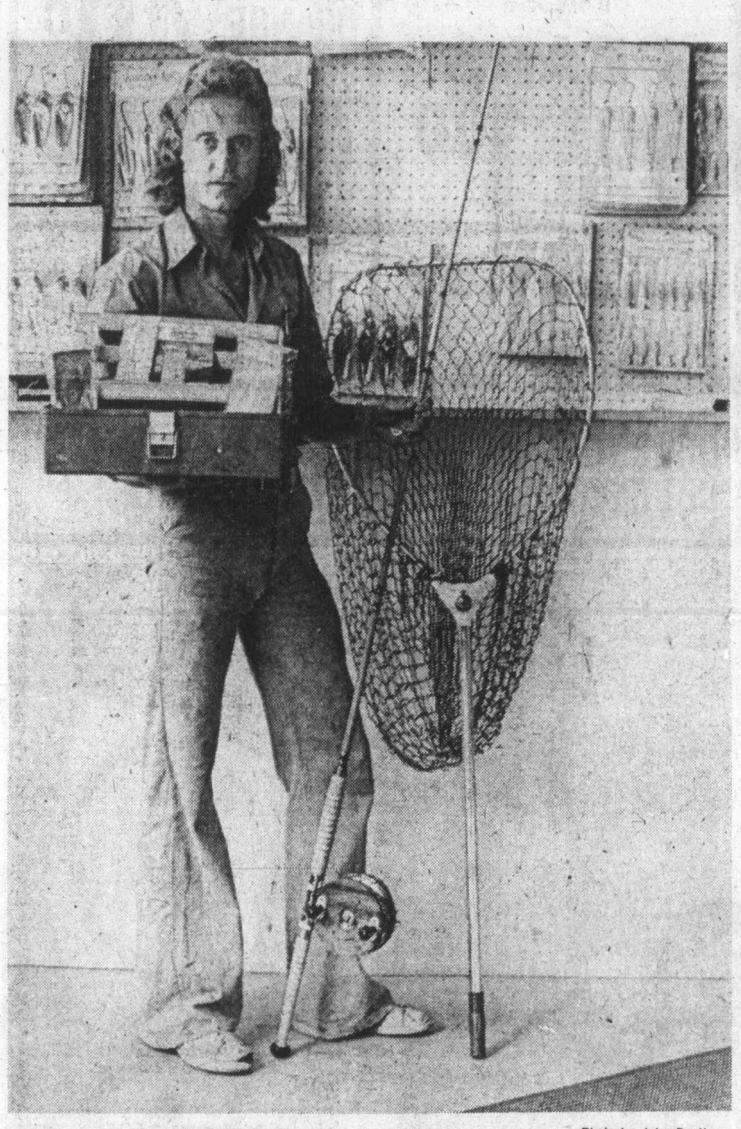

—Photo by John Bentley

DAVE WINGATE of Wilson and Lenfesty shows complete salmon outfit which will be one of major hidden weight prizes in King Fisherman Contest.

—Colonist photo by Alex Barta

SHELLY OSTEN shows 5¾-inch Peetz reel, rod and wire line Peetz Tackle and Ski Shop will give to subscriber with heaviest coho. Lead is currently tied by Harry Askey, 1966 Fairfield and Al Beasley Jr., 1190 Tattersall with 17.8-pounders.

—Colonist photo by Alex Barta

ASTRID DEWAAL models Fish and Game parka Jeune Bros. will give to subscriber with the heaviest trout from a lake. Current leader is Stan Tront, 1897 San Juan Avenue, Victoria, with an 8.14-pound trout from Nahmint Lake.

—Photo by John Bentley

SUBSCRIBER with biggest trout from a river, other than steelhead or rainbow will win scrip for a supply of marine or household paint from Mel Gerling of Color Your World. The fish to beat is Don Erickson of Sooke with a 7.12-pound brown trout.

—Colonist photo by Alex Barta

POLAROID COLOR camera from Colwood Pharmacy is prize for subscriber with biggest chinook salmon. Val Ogrodwick displays the prize and current leader is Vincent Messani, 1383 Esquimalt Road, with a 47-8-pounder from Golf Links Point at Oak Bay.

Hey! Have you noticed our big 'n better book department now located on the lower main floor. Come down and browse.

Yes, we've enlarged our book department to provide you with a better reading selection. Best-sellers in fiction and non-fiction—Canadian, British, American publications—in paperbacks and hardbound. Also, a wide selection of magazines, children's and "how-to" books.

Books, Dept. 205
Lower Main Floor

EATON'S
downtown

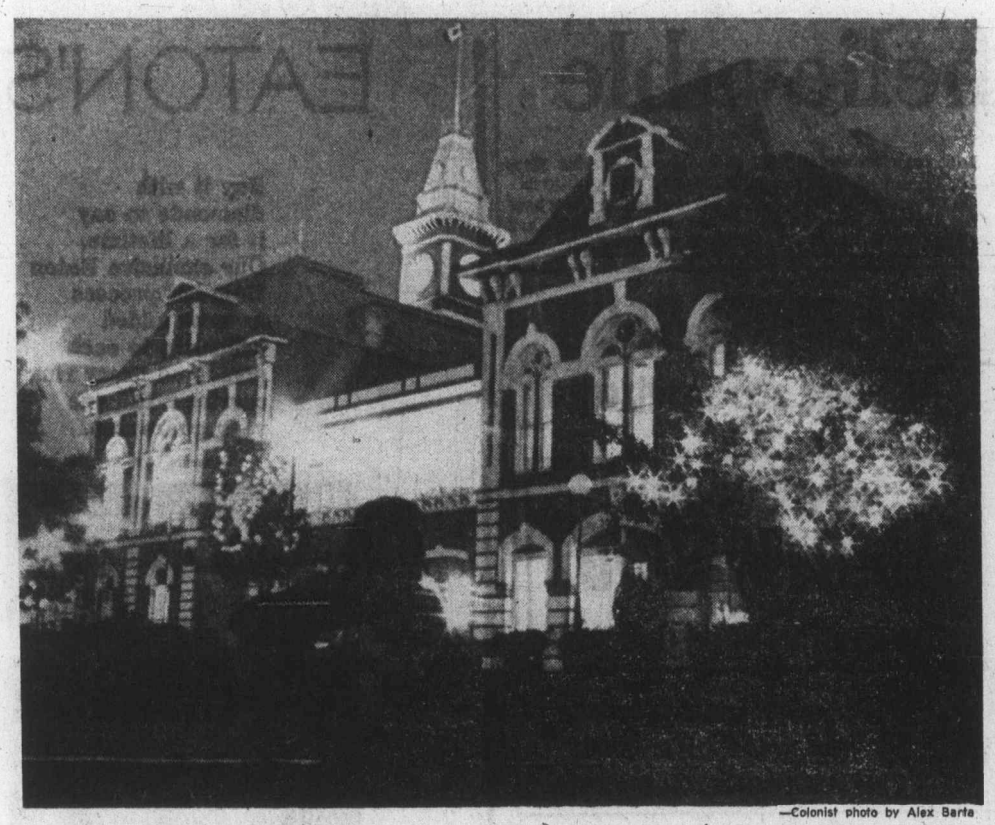

—Colonist photo by Alex Barta

Former 'spooks' meet to defend CIA works

ALEXANDRIA, Va. (UPI) — As at any convention, the delegates wore name badges, wandered in and out of lobbies and conference rooms, greeted old firends and relived memories.

But there was a difference.

All of the more than 160 persons gathered here were former members of the "intelligence community" — the CIA, FBI, Defence Intelligence Agency and a half dozen other units.

They were "spooks." But they looked for all the world like Rotarians.

They attended the "first national convention" of the Association of Retired Intelligence Officers. David Phillips founded the organization last May when he resigned after 24 years with the CIA.

Its purpose is to defend "the company" against the avalanche of criticism in recent government and congressional investigations — including charges of plotting assasinations, domestic spying and stockpiling poisons against orders.

The delegates had varied occupations in addition to their intelligence careers — a former secretary who got into the CIA through a labor exchange, a steelworker, a band leader who also was a standup comic and theatrical agent, a pilot and teachers.

A name tag read "George Fill," He is 64.

"We're back in another McCarthy era," he said of the congressional investigations. "If we had the CIA in 1941, there wouldn't have been any Pearl Harbor."

Fill said he left the CIA in July because the congressional investigations made it look like "an organization of stumblebums'" and it became difficult to carry out his work recruiting local agents in South America.

He said he is mostly unemployed now. The confernece had on its agenda a resolution saying former intelligence agents are discriminated against for jobs because of their past employment.

Helen Priest Deck, of Sudbury, Mass., a CIA agent for 22 years in Vienna, Ankara, Berlin, Munich, Buenos Aires and Athens, said she had come to see "old friends" and try to do something to counter the devastating criticism.

"Sure, we made some mistakes over the years," she said. "Who doesn't?"

There was a husband and wife intelligence team, Benjamin M. and Helen Racusin from Hilton Head, S.C., who served in many parts of Asia.

"You give so much of your life to an activity, you can't swat it out of your mind through the simple act of retirement," Racusin said.

AUTOGRAPHING PARTY
Sat. Sept. 27th. 5 — 7 P.M.
for local writer
CIECELY LOUISE EVANS'
new book
"THE SAINT GAME"
— author of the critically acclaimed novel
"The Newel Post"
at: IVY'S BOOKSHOP
1507 Wilmot Place, Victoria, B.C.
Around the corner from the oak Bay Theatre.
Telephone: 598-2713

DEMOLITION SALE
- Aluminum & galvanized sheeting
- Wood trusses
- Various sizes timbers & lumber
- Windows
- Sliding doors with hardware
- 500 Wooden Pallets
- 2 Combination vault doors
- 1 fire door
- 36 steel lockers 12"x18"x6' in multiples of 4
- 6 hand carts
- 2 hand lift trucks
- 12 Modine hot water heaters
- 1 electric gear pump
- 1 5'x12' steel covered table
- 1 500 gal. oil tank
- Various sizes of checker plate 3/16"

MUTUAL EQUIPMENT RENTALS
386-6155

Clerks at $18,752 not for typing, filing

OTTAWA (CP) — When the federal government recently advertised across the country for clerks and offered an annual salary of $18,752 more than 1,000 persons promptly applied for the jobs.

"I guess a lot of them thought of it as an easy civil service job with a fat salary," sighed one of the House of Commons administrative officials who will screen the applications.

What the government is seeking are six clerks to help staff committees of the Commons which meet to carefully examine legislation placed before Parliament by the government.

The clerks are responsible for most committee paperwork. They arrange for witnesses who appear before the committee, make sure that all committee members have copies of the briefs to be presented and prepare brief minutes of the hearings.

The clerks also must know parliamentary procedure. They advise the committee chairman always an MP, on what is in order and what is not. But the chairman can ignore such advise.

Clerks also must swallow any preference they have for political parties and must not take sides in the committee room on any issue coming up for consideration of committees.

One of the attractions for applicants, aside from the salary, was that the ads didn't stress the need for a university education nor that the applications be bilingual.

In fact some of the clerks now on the job never got to college and speak only one language.

While sifting through more than 1,000 applications for six persons appears a monumental task, in fact it is not.

Hundreds of job-seekers asked for information on what they were supposed to do. Their letters were put aside.

Many others didn't know if the jobs were federal or provincial even though the ads were headed "House of Commons, Canada" and included a drawing of the parliamentary buildings.

One of the applicants also wanted to know too whether he could do the job without moving to Ottawa.

Light shed on city hall

In an attempt to brighten Centennial Square in the evening, city crews have strung lights in three trees on the square, and these were turned on for the first time last week. Troubador silhouetted in foreground is Jean Cleudd, "on the road" from his native France.

OXFORD FOODS
271 COOK STREET
Open Daily 9-9; Sunday 10-7
Prices Effective:
Sun., Sept. 21-Tues., Sept. 23
We Reserve The Right to Limit Quantities

Fleischmann's CORN OIL MARGARINE	2-lb. Pkg.	1.69
Alpha 2% MILK Tall tins	2 for	65¢
Western Family SOCKEYE SALMON	7¾-oz. Tin	99¢
St. Lawrence CORN OIL	35-oz. Tin	1.59
Australian PEACHES 28-oz. Tin		69¢
Ocean Beauty SHRIMPS 4¼-oz. Tin		69¢
Hershey INSTANT CHOCOLATE	2-lb. Tin	1.59
FAB DETERGENT	5-lb. Box	1.59

HORWOOD MAZDA
Test Drive the economical, roomy '75 MAZDA and COMPARE
"You Don't Have to Settle for Less"

'75 MAZDA 808 COUPES From Only $3295 (Delivered Victoria)

1975 MAZDA 808 COUPE
With an economy 1600cc overhead cam engine, fully equipped with all the required features.

* BANK of B.C. FINANCING AVAILABLE

1975 MAZDA 808 4-Door STATION WAGON
Featuring a thrifty 1600cc overhead cam engine and other safety and wanted features.

'75 MAZDA 808 4-DOOR STATION WAGONS Only $3935 (Delivered Victoria)

HORWOOD'S EXTENDED WARRANTY AVAILABLE

MAZDA COUPES GIVE YOU UP TO 36 M.P.G.*
(Reported by U.S. Environmental agency)

HORWOOD MAZDA
810 Johnson St. at Blanshard (Dealer Licence D-3273) 385-1451
"Service and Satisfaction to Victorians for Over 30 Years"

MAZDA DEMONSTRATORS at Big Savings
Ask our sale staff to show you one of these.

Sasquatch now more believable

THE DALLES, Ore. (AP)—After a long quiet spell, reports of the legendary, ape-like sasquatch or Bigfoot again are dribbling in from the rugged wilds of B.C. and the U.S. northwest.

Skepticism still flourishes, but more scientists and laymen now are willing to say openly they believe that vast region may indeed be hiding a limited number of sub-human holdovers from another age.

Keeping track of it all in this Columbia River town of 11,000 is Peter Byrne, 50, an Irishborn former big game hunting guide who for four years has patiently logged and charted reports of sightings.

More than 350 reports of the creatures have come from the northwest since the first white explorers visited the region in the early 1800s.

In July of this year, a group of six persons reported watching an ape-like creature on a ridge south of The Dalles for several minutes before it ambled out of sight.

They said it was grey and about seven feet tall, a description that matches a report by seven other men who reported seeing one closer to The Dalles in 1971.

In April 1974, Jack Cochran, a Parkdale logger, reported seeing one on Fir Mountain south of Hood River, Ore. A partner made a similar report in the same area the next day. Parkdale is 16 miles south of Hood River.

Byrne said he went to the area with Cochran and found where the rocks had been rolled down the hill and where others had been pressed into the ground by some great weight.

Tales of this type are by no means new to the region.

In 1811, explorer and trapper David Thompson wrote in his dairy of finding footprints 14 inches long and eight inches wide. Unlike a friend of Cochran's, he and his Indian guides " . . . were in no humor to follow them," he wrote.

In 1904, newspaper accounts told of numerous sightings by miners of "the Sixes wild man" near the southwestern Oregon town of Sixes.

"Many of the miners avow that the wild man is a reality. They have seen him and know whereof they speak," accounts said.

They described him as ape-like, aboout seven feet tall, hairy with broad hands and feet.

In 1924, miners in the Mt. St. Helens area of western Washington reported their cabin bombarded with large rocks thrown by ape-like creatures. The report touched off hysteria and a massive but futile search in what since has been named Ape Canyon.

Scores of other reports have come in over the decades, and they vary only slightly.

Collector suing

LONDON (CP)—Art collector Sir Ellerton Becker is suing art auctioneers Sotheby's for $175,000 after they told him a painting he bought was worth $500 and had a fake signature. Sir Ellerton then sold the painting, A Couple of Foxhounds by George Stubbs.

BEER—
EMPTY RETURNS

Due to the current difficulties in clearing empty beer bottle returns from our stores, it would be greatly appreciated if our customers would refrain from returning empty bottles until further notice. When the situation is resolved, we will temporarily withdraw our maximum return of two dozen only to satisfy any accumulation. Your kind co-operation is solicited to enable us to conduct normal operations during this period.

LIQUOR DISTRIBUTION BRANCH

SLEEPING BAGS
Cleaned and Sanitized
WITH
One HOUR "MARTINIZING"®
CERTIFIES
THE MOST IN DRY CLEANING
Fresh as a flower in just one hour
8 LOCATIONS TO SERVE YOU

EATON'S

Say it with diamonds to say it for a lifetime. Our exclusive Eaton Halo cut process assures added brilliance to each gem. And every ring carries a full one year guarantee.

Diamonds, Dept. 215, main floor

EATON'S

Buyline 388-4373 Store Information 382-7141
Store Hours Daily: 9:30 a.m. to 5:30 p.m.
Thursday and Friday 9:30 a.m. to 9:00 p.m.

Getting there is half the fun when you do it in one of the super cord cover-ups at Eaton's.

Where are you going? Off to Sugar Daddy's for that super sound you just have to dance to? Or to the Lion's next victory you're gonna scream your lungs out for. Maybe you're covering the campus trying to drink in some extra courses. Or just racing after the morning bus on your way to some fantabulous job. Whatever you're doing, wherever you're going, do it in a super cord cover-up from Eaton's. Because cord is fun, cord is practical, cord is important on the fashion scene today. Now in beautiful earth-tones. Quilt-lined for getting-you-there coziness Hooded to laugh the rain away and detailed with the latest fashion influences. The single-breasted winner shown here comes in sizes 8-18. And it's just one of a most super selection you'll find at Eaton's from 70.00 to 95.00. It's *70.00.*

Missy Coats, Dept. 344
Floor of Fashion

C

Tan Jay softens up menswear flannel in classic tailored shapes with a wool/nylon/mohair blend

Tan Jay always does a great arrangement of co-ordinates. Now at Eaton's, Tan Jay provides classic and superlative separates of menswear flannel softened up in a wool/nylon/mohair blend. You do the re-arranging, wearing them this way one day, another the next. Classic tailoring . . . . it shows in the lines, in the fabric. Get the pieces from Tan Jay, in size 10 to 18, to put together to suit yourself.

A Pinstripe classic 3-button blazer	48.00
Plain 3-button topstitched vest	20.00
Long sleeve shirt, white, burgundy, ecru	15.00
Belted 8-gore skirt, fully lined	32.00
B Topstitched and yoked shirtjacket	45.00
Three-quarter lined, fly front pant, in pale grey or taupe, 8-18.	30.00

Women's Sportswear, Dept. 246, Floor of Fashion.

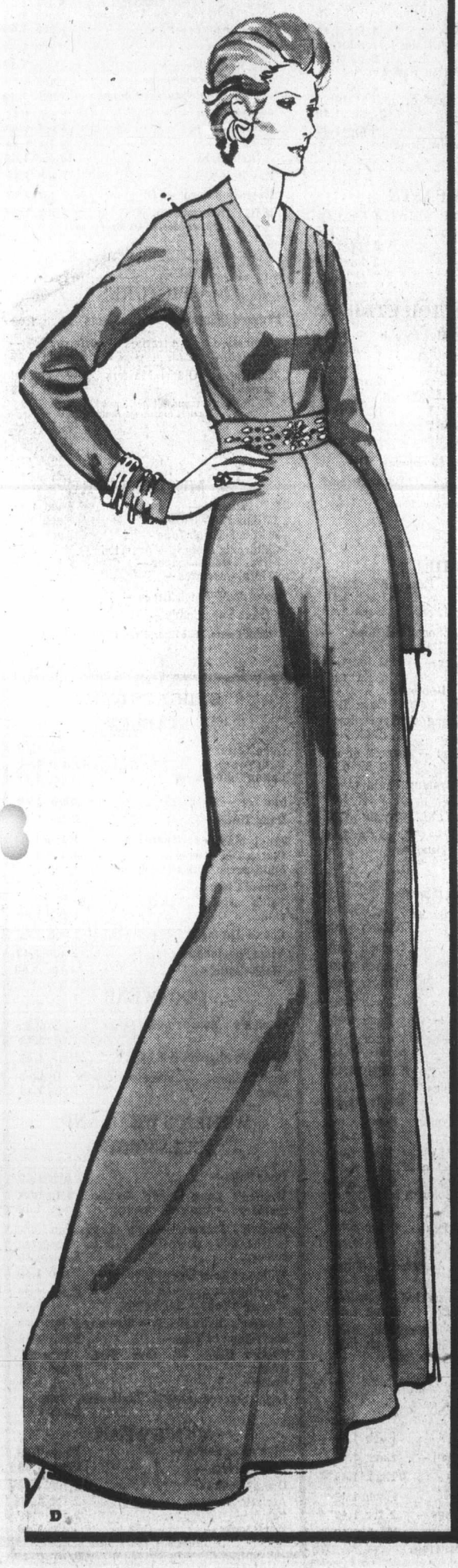

D

Sweater set doubling in the classic manner of 100% wool

Two by two. That's the spirited sweater look available in Your Size Shop, cardigans paired with the sort of pullover that has its own distinction. Flattering textures and shapes, at ease in any situation from an afternoon of shopping to a Sunday night at the cinema. V-neck cardigan 24.00. long sleeve pullover with back zip 22.00. Both, 100% wool flat-knit in beige, olive, rust, navy. Sweater sets that make sweater time, anytime . . . at Eaton's.

Your Size Shop, Dept. 446, Floor of Fashion.

Languid elegance designed for the Half-Size Woman

We love the languid elegance, the jewelled front on the soft belt, the shirring at the V-neck . . . but most of all, it's the easy fit and classic look that got our "bravos". And it's just one of a fine selection of dresses, at Eaton's, that will get your affirmative vote, too. Shown, is a long evening dress of 100% polyester knit in pumpkin and blue. Sizes 14½-24½.

45.00

Half-Size Dresses, Dept. 541, Floor of Fashion.

B

A

EATON'S

Buyline 388-4373 Store Information 382-7141
Store Hours Daily: 9:30 a.m. to 5:30 p.m.
Thursday and Friday 9:30 a.m. to 9:00 p.m.

1.49 DAY

TUESDAY Only
September 23
at EATON'S

VICTORIA ONLY. Store Information 382-7141

Every Item First Quality — Please, No Phone or Mail Orders

On Sale While Quantities Last

Shop Tuesday 9:30 a.m. to 5:30 p.m.

FINE FOODS

Peek Frean Biscuits — Arrow Root, Butter-Ring, Digestive, Ginger-Crisp, Shortcake, Small Rich Tea, Cornish Wafer, Bourbon, Coffee Creme. P.F. Assortment. 5¾-oz. to 7-oz. pkgs. Also yogurt wafers. 4 oz. 3 for 1.49

Fine Foods, Lower Main floor

PET SHOP

Dog and Cat Flea Tags — Each 1.49
Dog and Cat Flea Collars — 2 for 1.49
Kitty Litter — 10 lb. bags. Each 1.49
Jumbo Dog Dish — Each 1.49
Good Boy Choc Drops Each 1.49
Rid Fleas Dog Shampoo — Each 1.49

Pet Shop, Lower Main Floor

CANDIES

Bulk Hershey-ettes — lb. 1.49
Opera Rolls — Assorted walnut, cashew and brazil, 2 rolls per bag. Each 1.49
Assorted Fruit Gums — 1 lb. bag. 2 for 1.49

Candies, Lower Main Floor

COSMETICS

Porcelain Toothbrush Holder — Each 1.49
Porcelain Pomanders — Each 1.49
Shaving Mirror — Each 1.49
Hair Brushes — 2 for 1.49
Porcelain Toothpaste Miser — 1.49

Cosmetics, Main Floor

WOOLS, FANCY GOODS

3 or 4-Ply Fingering — 1 oz. 4 for 1.49
4-Ply Baby Sayelle — Acrylic. 3 for 1.49
Knitting Worsted — All acrylic 2 oz. 3 for 1.49
Pot of Gold — Approx. 1-oz., all Acrylic. 6 for 1.49
Polypropylene — Approx. 2-oz. balls. Limited colors. 4 for 1.49
Canuck Yarn — Approx. 2-oz. skein. 80% acrylic, 10% nylon, 10% rayon. 3 for 1.49

Wools, Fancy Goods, Third Floor

LEATHER GOODS

Wallets, Key Cases, Change Purses — 1.49

Leather Goods, Main Floor

HOUSEWARES

Plastic Pitchers — 2 for 1.49
Plastic Small Parts Container — set of 6 with rack. Each 1.49
Large Wooden Salad Bowl plus Servers — Set 1.49
Workman's Lunch Kit — Each 1.49
Round Enamel Roaster — Each 1.49
Assorted Cutlery — no knives. 6 for 1.49
Assorted Glass Bowls or Trays — Each 1.49
Aqua Scouring Pads — 6"x9½". 4 for 1.49

Housewares, Main Floor, Home Furnishings Building

GARDEN SHOP

Assorted Shrubs — Each 1.49
10 lbs. Rot-it — Each 1.49
Pot Mums — Assorted colors. Each 1.49
20 lb. bag Potting Soil — Each 1.49
2½ lb. mixed Narcissi Bulbs — Bag 1.49
2 lb. King Alfred Daffodil Bulbs — Bag 1.49
Summer Blooming Heathers — 2 for 1.49
Darwin Tulips — Mixed colors. 15 per bag. Each 1.49
Mixed Crocus — 60 bulbs per bag. Each 1.49
Mixed Hyacinths — 6 bulbs per bag. Each 1.49
Mixed Darwin Hybrid Tulips — 15 bulbs per bag Each 1.49
Red-Matador Hybrid Tulips — 15 bulbs per bag. Each 1.49
Red Emperor Tulips — 20 bulbs per bag Each 1.49
Mixed Rockery Tulips — 12 per bag. Each 1.49
Mixed Parrot Tulips — 15 bulbs per bag. Each 1.49
Mixed Double Tulips — 12 per bag. Each 1.49
Mixed Colors Anemones Singles and Doubles — 25 per bag. Each 1.49
Dutch Iris — 50 per bag. Each 1.49

Garden Shop, Main Floor Home Furnishings Building

DRAPERIES

Cushion Forms — 14" round and square, poly foam. 2 for 1.49
Instant Curtaining — 45" wide. Assorted colors. Yard 1.49
Assorted Drapery Yardage — Mostly 45" wide. Plain and printed. Yd. 1.49
Foam Chips — 2-lb. bag. Each 1.49

Draperies, Second Floor
Home Furnishings Building

AUTO ACCESSORIES

Hasting Oil Filters — Popular sizes Each 1.49
Auto Air Freshener — 2 for 1.49
Licence Plate Protector — Each 1.49
Auto Warning Light — Each 1.49
Leather Key Case — Each 1.49
Spark Plug Socket — Each 1.49
Trunk Lid Holder — Each 1.49
Spray Gun Detergent Tablets — 3 pkgs. 1.49
6-12 V Auto Tester — Each 1.49
Lashing Cables — Each 1.49
3" round Reflector — Each 1.49
Pouring Spout — Each 1.49
Steering Wheel Cover — Each 1.49
S.T.P. Gas Treatment — 2 for 1.49
Tire Pressure Gauge — Each 1.49
Spark Plug Gauge — Each 1.49
Oil Filter Wrench — Each 1.49
Squeegees — Each 1.49
Water-Wisk Car Washer — Each 1.49

Auto Accessories, Lower Main Floor

FLOOR COVERINGS

All Purpose Mats — 16x24". Each 1.49
Carefree Rugs — 18x27" Each 1.49
Rag Mat — 18x30". Each 1.49
Link Mats — 13"x26". Each 1.49
Coco Mat — Approx. 24"x13". Each 1.49

Floor Coverings, Main Floor, Home Furnishings Building

LAMPS and ELECTRICALS

Ballerina Shades — Lace overskirt 1.49
Attractive Gift Items from India — Each 1.49
Ballerina Shades — Plastic overskirt. 2 for 1.49
40 and 100-Watt Bulbs — 8 for 1.49
Small Boudoir Shades — Each 1.49

Lamps and Electricals, Main Floor
Home Furnishings Building

BABIES' WEAR

Quilted Plastic Crib Pad — 17x18" 2 for 1.49
T-Shirts — 12, 18 and 24 months. Each 1.49
T-Shirts — 3 for 1.49
Plastic Pants S.M. 6 for 1.49

Babies' Wear, Third Floor

CHILDREN'S WEAR

Girls' Pants — Each 1.49
Girls' Tights — 2 for 1.49
Boys' Undervest and Brief — Sizes 4-6. 2 for 1.49
Boys' T-Shirts — Plain patterns. Each 1.49

Children's Wear, Third Floor

GIRLS' WEAR

Girls' T-Shirts — Each 1.49
Girls' Briefs — 8-14. 3 for 1.49
Girls' Knee-High Socks — 6-9½ 3 for 1.49
9-11. 2 for 1.49
Stretch Bikini — One size fits 2-6x. 4 for 1.49
Clown Print Turtle Neck Tee Shirt — 2-3x. Each 1.49
Nylon Tee Shirt — Embroidered front. 2-3x. 2 for 1.49

Girls' Wear, Third Floor

BOYS' WEAR

Boys' Briefs — White and colors. S.M.L. 2 for 1.49
Swim Trunks — S.M.L. Each 1.49
Boys' Terry Socks — Sizes 7-9, 9-11. 2 for 1.49
Blue Denim Tote Bags — 2 for 1.49
Toques — Each 1.49
Gloves — Each 1.49

Boys' Wear, Third Floor

TOYS

Crazy Foams — Each 1.49
Doll Clothes — for 11½" dolls Each 1.49
"Lovable Lynn" Doll — Each 1.49
Frisbee — Each 1.49
Girl's Corduroy Purses — Each 1.49
Lion, Dog and Pig Bank — Each 1.49
Giant Paper Flower Tissue Craft — Each 1.49
Playtime Plastic Baking Set — Each 1.49
Plastic Tea Set for Four — Each 1.49
Coloring Books — 6 for 1.49
Matchbox Cars — 3 for 1.49

Toys, Lower Main Floor

HOUSEHOLD LINENS

Linen Tea Towels — 2 for 1.49
Miracle Loop and Plastic Mats — Multiple and plain colors. 2 for 1.49
Tea Towels — All cotton, colorful stripes. Pkg. of 3 for 1.49
Bath Towel — Each 1.49
Face Cloths — 4 for 1.49
Oven Mitts — Assorted colors. Each 1.49
3-Pce. Kitchen Set — Apron, oven mitts and pot holder. Each 1.49
Fingertip Towels — 100% cotton. Assorted plain colors. 2 for 1.49
Puppet Oven Mitts — Each 1.49
Tablecloth — printed, 100% cotton. 36x36". Each 1.49
Dishcloths — checks and patterns. 5 for 1.49

Household Linens, Third Floor

SPORTING GOODS

Batteries — 9 volt. 3 for 1.49
Hockey Socks — 1.49
Batteries — C.D. 7 for 1.49
Haida Strip Holders — 1.49
Pocket Warmers — Each 1.49
Pocket Warmer Fuel — 1.49
Cooper Super Blades — 3 for 1.49
Scout Canteen — Each 1.49
Skipping Rope — Each 1.49
Monofilament Fishing Line — 20-lb. test. Each 1.49
Flashlights — Each 1.49
Darts — 3 for 1.49
Practice Golf Balls — Pkg. of 6. 2 for 1.49
Tennis Racket Covers — Each 1.49
Tennis Wrist Band — 2 for 1.49
Pocket Compass — Each 1.49
Knives — Each 1.49
Dimple Dodgers — No.3. Each 1.49
Tom Mack Spoons — Assorted. Each 1.49
Bait Boxes — Each 1.49
Bicycle Pump — Each 1.49
Frozen Bait — 6" anchovies. 2 pkgs. 1.49
Table Tennis Bats — Each 1.49
Tennis Racquet — Each 1.49

Sporting Goods, Lower Main Floor

LINGERIE

100% Acetate Shantung Brief — Elastic leg. S.M.L. White, pink, blue. Also Band leg — S.M.L.XL. 2 for 1.49
Print Bikini — Colorful print bikini. Assorted, Arnel triacetate. S.M. and L. 2 for 1.49

Lingerie, Floor of Fashion

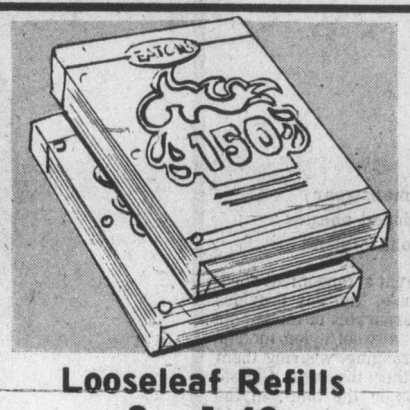

Looseleaf Refills
2 for 1.49
Eaton's brand, in narrow or wide ruled or plain style. Stock up for school.

Stationery, dept. 205, lower main floor

Girls' Tights
2 for 1.49
Girls' Pretty Polly tights in white, red, navy. Nylon. Sizes 7-9, 10-12, 12-14.

Children's Wear, dept. 210, third floor

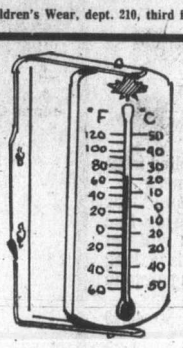

Celcius Thermometer
Each 1.49
This thermometer has Farenheit and Celcius readings. It will make the conversion easy.

Hardware, dept. 253, lower main floor

Children's Albums
Each 1.49
Choose from favourite Long-Play albums such as Sesame Street, Mother Goose, Sing Along Songs plus many more.

Records, dept. 560, main floor, Home Furnishings Building

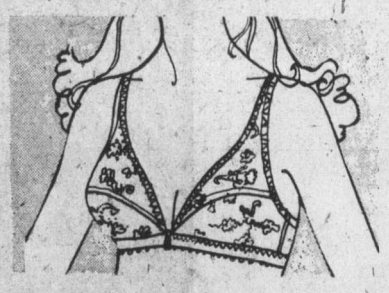

Front Fasten Bra
each 1.49
Dainty nylon lace and lycra spandex. Available in white or beige shades.

Foundations, Dept. 609, Floor of Fashion

FOUNDATIONS

Bra — Front fastening style, nylon lace, white or beige color. Each 1.49
Pantie Brief — Lycra spandex, white and beige. M.L.XL. Each 1.49

Foundations, Floor of Fashion

CHINA

Bone China Coasters — Each 1.49
"Vienna Woods" assorted sweets, incense holders and tumblers. Each 1.49
Hummel Type Plaques — Each 1.49
Mayonnaise Bowl with Spoon — Each 1.49
Bone China Roses — Each 1.49
"Silver Swan" Flatware — Stainless Steel. Any 3 pieces. 1.49
Canadian Crafted Miniature Kitchen Woodenware — Set 1.49
Bone China Cups and Saucers — Each 1.49

China, Main Floor, Home Furnishings Building

FABRIC GARDEN

Acrylic Plaids — 54" widths, washable. 100% acrylic. Yd. 1.49
50" Decorator Cottons — 100% cotton, attractive designs. For drapes, bedspreads, etc. Yard 1.49
45" Easy-Care Prints — 65% polyester/35% cotton. yd. 1.49
45" Batik Prints — 100% cotton, colorful designs. Yd. 1.49
45" Printed Twill — Floral, geometric design or light backgrounds yd. 1.49

Fabrics, Third Floor

HOSIERY, ACCESSORIES

Gloves — Stretch nylon, acrylic. 1.49
Dress Sheer Knee Hi's — 3 for 1.49
Sheer Panty Hose — All sheer, reinforced toe. 2 for 1.49
"Total Fit" Stretch Nylon Hosiery 2 for 1.49
Knee Highs — Fine rib or cable stitch. Assorted colors. 2 pair 1.49
Mule Style Slippers — Pair 1.49

Hosiery, Accessories, Main Floor

TOOTHPASTE

Colgate Toothpaste MFP — 50 ml. 4 for 1.49
Close Up Toothpaste — 50 ml tubes. 3 for 1.49
Pepsodent — 50 ml. 3 for 1.49

SHAMPOOS and TOILETRIES

New Colgate 100 Mouthwash — 250 ml. 2 for 1.49
Suave Shampoo — lemon. 250 ml 2 for 1.49
Earth Born Shampoo — 350 ml., for dry hair. Avocado Each 1.49
Palmolive Rapid Shave — 7 oz. 2 for 1.49
Tek Hair Brush — Each 1.49
Schick II Razor and 5 blades — Both for 1.49

Sundries, Lower Main Floor

SUNDRIES

Digel Tablets — 100s. Reg. and orange flavored. Each 1.49
Digel Liquid — regular, 12 oz. Each 1.49
Old Spice Shower Soap-on-a-Rope — Each 1.49
Lysol Toilet Bowl Cleaner — 24-oz. 2 for 1.49
Sinutab — 12's. 2 for 1.49
Neet Spray Hair Remover — 100 mg. Each 1.49
Soft and Dri Non Sting Antiperspirant Deodorant — 7 oz. Each 1.49
Noxzema Anti-Perspirant — scented or unscented, 6 oz. 2 for 1.49
Efferdent Denture Cleaning Tablets — 28's. 2 for 1.49
Marigold Gloves — S.M.L.XL. 2 pair 1.49
Vaseline Petroleum Jelly — 4 oz. 3 for 1.49

Sundries, Lower Main Floor

STATIONERY

Colorful Animal Banks — 5 designs. Each 1.49
Playing Cards — Each 1.49
Photo Album — Each 1.49
Diary — Boxed. Each 1.49
Animal Candles — Each 1.49
Everyday Greeting Cards — Each 1.49
Everyday Writing Pads — 4 for 1.49
English Gift Wrap — 5 pkts. 1.49
Keytabs — 4 in pkg. 2 pkgs. 1.49
Junior Exercise Books — 4 in pkt. 2 pkts 1.49
White or Yellow Typing Paper — 2 pkts. 1.49
Looseleaf Refills — 2 for 1.49
Envelopes — Blue lined, pkt. of 70 2 for 1.49
Duo Tangs — 4 per package 2 for 1.49
Little Golden Books — Colorful hard cover stories. 4 for 1.49
Northrite "98" Ball Point Pen — 2 for 1.49
Magnetic Chess Set — set 1.49
Novelty Stapler — Assorted animal shapes. 2 for 1.49
Sunset Books — assorted popular titles. Each 1.49
Photograph Albums — magnetic peel back. Each 1.49

Books and Stationery, Lower Main Floor

NOTIONS

Scotchgard — 8-oz. tin. 1.49
Cotton Aprons — Assorted Each 1.49
Decorated China Dinner Bell — Each 1.49
24" Shoe Horn — Each 1.49
Picnic or Diaper Bag — Each 1.49
Floral Plastic Shopping Bags — 2 for 1.49
Boot Shapers — Each 1.49

Notions, Lower Main Floor

JEWELLERY

Sterling Silver Charms — Each 1.49
Pierced Earrings — Assorted colors. Each 1.49
Clip Back Earrings — Gold and silver color metal. Each 1.49
Metal Bangle Bracelets — Gold and silver color metal. 6 for 1.49
Bead Ropes — Each 1.49
Diamond cut Bracelets — in yellow or white colored metal. Each 1.49

Jewellery, Main Floor

PAINTS

Brushes — Assorted sizes. 1.49
Haddon Hall Deluxe Paints — Interior semi-gloss. Discontinued colors. Qt. 1.
MacTac — 2 yds. 1
Turpentine — Quart 1.49
Masking Tape — ¾"x60 yd. 2 for 1.49

Paints, Lower Main Floor

HARDWARE

Screwdriver Sets — 1.49
Aluminum Meter Sticks — 1.49
6" Slip Joint Pliers — Each 1.49
Longlife Light Bulbs — 40, 60, 100 watt. 4 for 1.49
English Metric Tape Measure — Each 1.49
Utility Knives — Each 1.49
Socket Sets — Each 1.49
Red Ram Glue — Each 1.49
Celcius Thermometer — Each 1.49
Jig Saw Blade Starter Package — Each 1.49
Caulking Saw — Each 1.49
Grease Gun — Each 1.49
Wood Bits — 3 for 1.49
Switch Plates — 10 for 1.49
Key Hole Saw — Each 1.49
Extension Cord — 6 ft. 2 for 1.49
15 ft. Extension Cord — Each 1.49

Hardware, Lower Main Floor

PICTURES

Framed Prints — Asst'd subjects Each 1.49
Decorative Unframed Mirrors — Assorted. Each 1.49
Miniature Old Masters — metal frames. Each 1.49

Pictures and Mirrors, Second Floor,
Home Furnishings Building

MUSIC CENTRE

L.P. Records — Each 1.49
42' Speaker Wire — Each 1.49
80 Min. 8-Track Tape — Each 1.49
Children's Albums — Assorted Each 1.49
8-Track Head Cleaner — Each 1.49
60 Min. Cassettes — 3 for 1.49
Recorded 8-Track Tapes — Each 1.49
8-Track Tape Caddy — Each 1.49

Music Centre, Main Floor, Home Furnishings Building

BUDGET STORE

STAPLES

Oven Mitts — pair 1.49
Bath Towels — Each 1.49
Cotton Pillowcases — Pair 1.49
MacTac — 18x72". Roll 1.49
Hand Towels — 2 for 1.4
Vinyl Shower Curtains — Each 1.
Cotton Tea Towels — 4 for 1.
Multi-purpose Mats—non-skid. — 2 for 1.49
Cheese Cloth — 2 pkts. 1.49
Thick Hand Towels — Floral and plain. Each 1.49
Cotton Aprons — Bib and cobbler. Each 1.49
Vinyl Shopping Bags — 2 for 1.49
Wash Cloths — 3 for 1.49

FOOTWEAR

Women's Boots and Shoes — Broken styles. Pair 1.49
Women's Slippers — S.M.L. Pair 1.49
Girls' Shoes — assorted colors. Broken sizes. Pair 1.49

WOMEN'S WEAR AND ACCESSORIES

Body Suits — Each 1.49
Women's Long Sleeve Acrylic Turtleneck Sweaters — Assorted colours. Each 1.49
Women's Jackets — Long sleeves, zip. 65% acrylic/35% polyester. S.M.L. Assorted colours. Each 1.49
Women's Long Sleeve Blouses — Each 1.49
Jewellery — Assorted 2 for 1.49
Women's Tops — Sleeveless. 1.49
Women's Bikini Briefs — Stretchy. 2 for 1.49
Short-Sleeved Tops — Each 1.49
Panty Hose — One size. Assorted colors. 3 for 1.49
Bras — 1.49
Long Sleeved Cotton Turtleneck Tops — Each 1.49

MEN'S WEAR

Men's Tee Shirts — Each 1.49
Boxer Shorts — Each 1.49
Dress Socks — 2 for 1.49
Athletic Shirts — 2 for 1.49
Briefs — 2 for 1.49
Work Socks — Pair 1.49

Downstairs, Budget Floor

TERRY SPENCE
The News - Move by Move
C-FAX 1070

The Daily Colonist.
(ESTABLISHED 1858)

7-DAY MONEY-BACK GUARANTEE
on USED CARS AND TRUCKS at
PETER POLLEN FORD

—Colonist photo by Alex Barta

Happy days for blind

Saturday was big day for blind of Victoria as Canadian National Institute for the Blind held annual derby and outing as guests of Capital City Yacht, Sidney, in perfect weather. Left, Isabel Beveridge, district administrator of CNIB, chats with Ernie Rose. At right is happy winner, Frank Hodge, 320 Arnot, with 8-pound coho.

1,000 area homes may be without heat

Threat to gas supply affects one in seven

More than 7,000 B.C. Hydro gas customers in the Greater Victoria area will be unaffected by a threatened shortage of butane and propane on Vancouver Island, Hydro gas division manager Carl Shalansky told the Colonist, Saturday.

Shalansky said the customer — private homes, commercial operations, the Victoria Silver Threads centre and Royal Jubilee Hospital — would continue to be supplied with butane because a labor dispute that is drying up supplies of the gas distributed by private companies "was not affecting us at all".

More than 1,000 homes in the Victoria area, and another 1,400 homes in Nanaimo, are not so fortunate: A nine-week old labor dispute involving distributors of butane and propane has left only limited supplies of the gases on the island.

Company officials said Saturday Nanaimo would be hardest hit, because 25 per cent of the city's homes are heated by gas.

Supplies in the north-Island city are expected to be exhausted by 10 a.m. Tuesday.

In Victoria, strict conservation measures could make existing stocks last for up to three weeks.

On the Sechelt Peninsula and at Campbell River, many customers are already reported out of gas.

The shortage comes as a result of an embargo on propane and butane shipments by both CP and CN railways, the result of a dispute between Local 31 of the Teamsters Labor Relations association, representing the gas companies.

The dispute began more than two months ago, when the TLRA locked out the Teamsters, claiming the union was stalling talks until cold weather set in to strengthen its bargaining position.

The association lifted the lockout Sept. 1, but the union immediately struck the companies, refusing to return to work.

Sources close to the dispute said Saturday there appeared to be little hope of a settlement.

—Colonist photo by Alex Barta

MORE THAN 90 books donated to Greater Victoria Public Library by local chapter of Sons of Norway were displayed Saturday in Norway House, 1110 Hillside.

Norwegian literature joins public library

Local bookworms with an eye for something different will be able to find just that at the Greater Victoria Public library.

The Local chapter of the Sons of Norway presented more than 90 books to library representative Mrs. Peggy Anderson Saturday night — nearly all of them written by leading Norwegian authors — in Norwegian.

According to a spokesman for Eidsvold Lodge No. 53, what the library needed was a little more ethnic literature.

Part of the answer, he thought, lay in donating Norwegian-language material but the execuive decided to go one step further and include Norwegian cookbooks, poetry anthologies, knitting manuals, children's novels and do-it-yourself language books.

In total the lodge donated more than $700 worth of reading material which was shipped from Europe several weeks ago.

During the presentation Saturday, group members made toasts, danced and helped themselves to Norwegian delicacies while at the head table scores of beautifully-bound books looked like a giant's game of blocks.

Throughout the year, the 200-member group supports various projects which, this year, included gifts to the Cancer Society, Salvation Army, sports groups and the Kiwanis Heart Equipment fund.

Next big drive will be to support a fund to encourage national heritage efforts.

Father's heartbreaking task

A medal for dead son

Sometime Monday a Victoria man will stand before Gov.-Gen. Jules Leger in Ottawa, shake the hand of the Queen's representative in Canada and accept from him a piece of ribbon from which dangles a shiny bit of polished metal.

That piece of beribboned metal won't have great monetary value.

But the metal and cloth Antti Joronen will accept from the governor-general probably means much, much more to him that its component parts would suggest.

What Joronen, who lives at Chateau Victoria, will take from the hands of Leger will be the Star of Courage, the second highest award for civilian bravery made by the government of Canada.

Joronen will probably wish, as he stands there on the lawn of Leger's Ottawa mansion, that he could have met the governor-general under different circumstances.

Because the Star of Courage Leger will present to Joronen isn't for him, isn't being awarded for anything he did.

The award Joronen will accept is for his son, Kari.

It is being presented posthumously.

Kari Joronen, who died in 1973 while trying to rescue a fisherman who had been adrift on Lake Superior for several days, whose final act earned him a brightly colored bit of cloth, with polished metalpiece attached, and a few lines in reference works dedicated to listing winners of one of the three Canadian awards for civilian bravery.

It's not really much, not in exchange for a son's life.

Joronen, at least, will not be alone in his grief in Ottawa tomorrow.

Susan Mary Campbell, of Port Alberni, will be there, too, accepting another posthumous award of the Star of Courage for her husband, Byron, who drowned in the spring of 1974 while trying to rescue two men whose canoe capsized in the turbulent waters of the Stamp River near the city.

Others are more fortunate: four Coal Harbour tugboat crewmen—Capt. Kenneth Arnison, Capt. Howard Keast, Ronald Lowe and Raymond Smart—will pick up their Stars of Courage in person.

Theirs (35 awards will be presented in Monday's ceremony) were awarded after they prevented an oil fire at Coal Harbour last winter by pulling a burning fuel barge loaded with 65,000 tons of diesel oil away from a scow loaded with oil and gasoline.

The four beached the burning barge, which eventually burned itself out.

Star of Courage

45 meet Duke's challenge to youth

By KING LEE
Colonist Reporter

If there are such things as degrees in self-confidence and self-achievement, 45 young people — mostly from Vancouver Island — received them Saturday at Government House.

Lieutenant-Governor Walter Owen presented Duke of Edinburgh awards before a gathering of relatives and friends of the young winners.

The awards are divided into three categories, bronze, silver and gold, and are designed to spur those between the ages of 14 and 21 to use leisure time to advantage and to prepare themselves to become responsible members of th community.

Following the ceremony, the lieutenant-governor briefly complimented the recipients on their "clean-cut" look and commended them for "at least exploiting their talents and developing them."

The awards were started by Prince Philip, Duke of Edinburgh, as a challenge to youth.

"This scheme is intended to help both the young and those people who take an interest in their welfare. It is designed as an introduction to leisure-time activities, a challenge to the individual to personal achievement, and as a guide to those people and organizations who are concerned about the development of our future citizens," Prince Philip said in a written statement.

In the mid-1950s, the prince got together with the founder of Gordonstoun School (which the Duke of Edinburgh attended) to establish the awards. There are now more than 200,000 active participants in 42 Commonwealth countries.

Canada and Australia came into the scheme in 1963 and there are 8,200 Canadians taking part.

Peter Chance, B.C. co-ordinator, said 500 people are participating in the program.

He thinks the program is strong enough in Canada to launch major campaign aimed at tripling the participation.

There are four main areas in the plan: Service to the community, expeditions, pursuit of hobbies or special interests, and physical fitness.

There is a fifth category, design for living, which applies to girls only at the bronze and silver level and to everyone at the gold level.

Chance stressed that participants aren't competing against each other but against a set, international standard.

"We're not aiming necessarily at excellence, but perserverence and development," Chance said.

Those trying for a bronze award must be 14 years of age or more, 15 or more to try for the silver, and 16 and up for the gold. Chance also said that participants need not start at the bronze level.

For someone trying for a bronze certificate and pin, the following standards have been set:

Service — Choose one form of service (first aid, lifesaving, community service, etc.) and undertake a minimum of 15 hours training or practical service.

Expeditions — undertake basic training, carry out a practice journey and then complete an expedition in normal country. For boys, two days out including one night camping; 15 miles on foot or 50 miles by bicycle. For girls, one day out, seven miles on foot or 20 miles by bicycle.

Hobbies — follow a hobby or leisure interest for six months. Choice of 200 activities.

Physical Fitness — qualify in three of five events (running, jumping, throwing, swimming and physical efficiency) up to the standards of Canada Fitness program at bronze level. Girls may undertake this on optional basis.

An adult sponsor is responsible to mark progress made and to ascertain if there has been a degree of improvement,

The program has received support from the Greater Victoria, Sooke and Saanich school boards. Education Minister Eileen Dailly sponsors and endorses the programs.

Twice a year, ceremonies are held to give out pins and certificates. In the spring, Mrs. Dailly presents the winners with their awards in the Legislative Chamber, while the lieutenant-governor hosts the fall presentations.

Winners of the gold awards Saturday were John Bradbury, Roger Carr, Rick Empey, Sandy Kenyon Cathy Kenyon and Eric Knoll of the Cobble Hill Venturers; Paul Croft, Steve English, Cynthia Foster, Terry Handy, John Townley and Don Wicks of Dean Heights elementary school in Victoria; Douglas Cain, Raymond Clear, Steven Salaga, Paul Shields, Bruce Turner and Guy Villebrun of the PPCLI cadets in Victoria; and Chad Bennington, Michael Collins, Guy MacKenzie-Smith and Dale Ryan Morgan of St. George's School in Vancouver.

Silver award winners were Bradley Carl Cambrey and Dale Raymond Shields of the 5th B.C. Field Battery cadets in Victoria; Paul Brule, David Chalmers, Ricky Chan, Charles Herbert, Alan Huggett, Donald Hughes, Timothy McDowell, Norman Price, Mario Weber, Alfred Willems, and Ian Whitehead of PPCLI cadets; and Ian Woodward of Port Coquitlam.

Bronze winners were Debbie Semple and Christine Fuller of First Saanich Rangers and Dwain Cromarty, Joseph Dubois, Frank Lekevitz, Larry Mackie, Richard Packiewicz, Robert Paterson and Lawrence Wauthier of the PPCLI cadets.

—Colonist photo by Alex Barta

THREE WINNERS of Duke of Edinburgh awards are shown above with Lieutenant-Governor Walter Owen, who made presentations Saturday at Government House. From left are Joseph Dubois, Kathy Kenyon, of Cobble Hill, and Charles Hebert. Victoria youths are with PPCLI cadets.

Moon-shot earns a rebuke

Saanich police didn't appreciate a moon-shot Friday night from a deserted beach in the Gordon Head area.

A man, whose identity Saanich police declined to reveal, was observed discharging a shotgun at the full moon from a location off Paul's Terrace around 9:30 p.m.

Officers warned the moon-shooter about a by-law in the municipality against discharging firearms but will not press charges against him.

Police said, however, that he did not hit his target.

Invalids aided by draw

The Oddfellows and Rebekah's extended-care hospital committee will purchase a new wheelchair bus for the Gorge Road Hospital.

Bulk of the money for the purchase will come from a draw for a new small car, which was held last week, according to Wilf Edwards, treasurer of the committee. Awarded the car was Mrs. J. Pollock, 2915 Admirals Road.

Last year's draw for a car underwrote a wheelchair bus for the Saanich Peninsula Extended-Care Hospital. By coincidence last year's draw was won by Mrs. Roko Nikolic, who lives only a block from Mrs. Pollock at 3040 Admirals.

Comox Free Press to get damages

ITU loses first lawsuit in 2 years of picketing

Canadian Press

NANAIMO — A B.C. Supreme Court judge said Friday he could not see how two executive members of Vancouver local 226 of the International Typographical Union could accuse local members of wrongdoing and judge them at the same time.

He made the comment in reference to actions of Len Guy and Ed Fairburn, ITU officers in the spring of 1973 when 12 Courtenay employees of the weekly Comox District Free Press were expelled by the union for crossing a picket line set up by ITU members from Campbell River, even though the Campbell River members weren't on legal strike.

The 12 Free Press employees, who already have an injunction protecting their jobs, are seeking damages, a judgment saying they were wrongfully expelled from the union 2½ years ago, and a further injunction preventing the ITU from interfering with their jobs.

The case, which continues Monday, is related to a decision Thursday in which R. P. Anderson found for publishers E. W. Bickle in a civil action against the Vancouver ITU local.

He found that the March 7 picket line was unlawful, that continued ITU picketing until now is unlawful, and that a declaration by the B.C. Federation of Labor that E. W. Bickle Ltd. was unfair to union employees was unlawful.

Damages in this case are to be assessed on completion of the suit by the 12 Courtenay employees of E. W. Bickle.

After the employees' suit resumed Friday, Anderson said of Fairburn and Guy: "They, as members of the (ITU) investigating committee, had to decide if they, as members of the union, were telling the truth, or whether the appellants were.

"It is like a policeman being a witness and an investigator and having him say 'in my report I have decided I believe myself and not the accused.' "

In reviewing the minutes of the union executive meeting where the employees' case was rejected, Anderson said it was shocking that Norm Piersall, secretaryy-treasurer of the Vancouver ITU Local, could tell the rest of the executive things that weren't true.

"He told them it was a legal picket line and that Campbell River employees (of the Comox District Free Press) didn't work regular hours. This is in direct opposition to what Guy testified. He said the Campbell River people didn't go on strike (while picketing in Courtenay) because they had no defence fund.

"Piersall's evidence was like a lawyer going into court and giving only one-tenth of the facts."

The picket line was set up March 7, 1973, at the Courtenay printing plant of Bickle which owns two weekly papers in Campbell River: The Upper Islander and The Courier.

The papers' advertising, editorial and page layout is done in Campbell River but the printing is done in Courtenay, 30 miles south. The Campbell River employees, seeking a first contract with Bickle, picketed the Courtenay printing plant March 7.

On Friday, Bob Fraser, one of the plaintiffs and an employee of the Comox District Free Press, testified that he crossed the picket line because it was illegal.

He said Courtenay employees had had no opportunity to vote on a strike and were not told of the action planned by the Campbell River employees.

Two months earlier, the Courtenay employees had approved a resolution telling the Vancouver local they wanted a vote on the certification of the Campbell River editorial and advertising employees and that they would not support a strike by the Campbell River chapel of the union, Fraser said.

Phil Bickle, publisher of the Comox District Free Press, testified in his case that a collective agreement had been reached with Campbell River employees Jan. 12, 1973, when a document had been written up and signed by himself and initialled by Fairburn.

Bickle said he took the document to his lawyer to have him check the description of the company unit and told the union the finished document would be ready March 12, 1973.

He said there were no other outstanding issues left to be settled in the contract and it was his opinion that a collective agreement was in force as of Jan. 12.

Bickle said he was surprised to see a picket line around the Courtenay plant March 7, and five days later a meeting was held with Guy and Fairburn and a final contract was signed.

Bickle said no picket lines were set up at Campbell River although the ITU was supposed to be on strike there.

He said on May 11, 1973, Guy came into his office and demanded that he hire an ITU replacement crew in Courtenay because the existing crew had been expelled from the ITU.

Bickle said he told Guy to file a grievance but he refused.

On May 14, the ITU set up picket lines in front of the plant, declaring the union had been locked out. The picket line has been outside the Comox District Free Press ever since.

On May 15, an injunction was obtained by the expelled Courtenay employees restricting the company and the union from changing their working status.

Fairburn denied having initialled a collective agreement for Campbell River employees in January, 1973 because, he said, a number of issues were still outstanding.

Fairburn said the employees in Campbell River approved a resolution March 6, 1973, giving the union executive power do anything necessary to obtain Bickle's signature on a collective agreement.

Fairburn said he knew the Courtenay ITU members had passed a resolution saying they would not support a Campbell River strike but denied that the picket line was set up in Courtenay to test the loyalty of the Courtenay union members.

Court was told that since the picketing in 1973, another weekly newspaper has been established in Courtenay, partly funded by the ITU.

Harry Harris, publisher of the Island Star in Courtenay, said pickets in front of the Free Press work for him part-time and are paid by the union. The rest of the time they picket the Bickle plant and are paid lockout benefits.

Mike Hunter, lawyer for Bickle, argued the March 7 picket line was illegal because a collective agreement had been reached and was in force in Campbell River.

Raymond Cocking, lawyer for the ITU, denied the Campbell River employees had a contract. "It was a tentative agreement subject to the perusal, approval and possible amendment by Bickle's lawyer."

Week's Vancouver trading

VANCOUVER WEEKLY STOCK QUOTES
Distributed by The Canadian Press
Week ending Friday, Sept. 19, 1975

Quotations in cents unless marked $. Odd lot sales marked z. Net change is from last week's close of same lot type.

MINES

Stock	Sales	High	Low	Close	Net Ch'ge	1975 High	1975 Low
Aalenian	14100	14	12	14	+2	33	8
Achron	160000	17½	15	16		21	13
Adonis	9000	9	9	9		11	3½
Aex	17100	330	315	325	+5	450	181
Afton	3000	560	550	550		600	275
Alice Lk	8700	12	11	11	−1	30	9
Andex Mns	575000	31½	29½	31	+1	31½	3½
Anglo Bo	100	53	53	53	−9	124	42
Arcdia	35000	15	9	12	−2	49	9
Arodien	33500	34	30	30	−2	39	20
Avino	15000	30	28	28	−2	37	20
Azure	10000	15	7¼	14½	+11½	23	3
Balfour	21000	19	18	19		22	10
Barrier Rf	54650	86	70	73	−11	295	69
Bath N	50800	84	70	70	−15	145	70
Belcara	6000	12	11	12	−2	20	6
Belmoral	102300	120	94	95	−15	180	72
Benson	19500	12½	11	11		26	11
Billy Goat	3000	6	5	5	−1	14	5
Bow Rvr	22700	32	28	28	−6	51	26
Brendon	25500	6½	5	5½	−1	17	4
Bullion Mtn	4900	8	7	7	−1	15	5
BX Dev	20314	160	133	160	+20	165	59
C Brrnca	15500	19	15	16	−2	34	15
Cantia	2300	22	18	22	−2	30	16
Canol	1500	12	12	12	−1	30	11
Canwex	5000	7	7	7		22	6
Carolin	20300	225	220	221	−4	300	165
Charta	12000	16	15	15		22	11
Chatex	500	12	12	12		21	8
Chromx	500	20	20	20	+3	47	15
Cinnabar	500	20	20	20		45	15
Citlec Minl	3850	24	18	24	+3	24	15
Claymore	562900	175	127	140	−39	184	127
Colby Mns	122600	100	82	85		159	51
Clman B	800	$10¼	10	10	−1⅞	14⅞	7
Col pra	3000	120	112	112	−8	160	84
Clt Res	24400	30	26	28	−3	73	24
Con Bamt	18000	15	14	14		26	5
Con Bound	1000	19	19	19	−3	28	10
Cons Citex	16500	30	28	30		33	21
Cons Cst Sl	18714	7½	3	7	− ½	18	3
Cons Colum	24620	20	16½	19	+2	56	3
C. Frtn Ch	5400	6½	5½	6		23½	5
Cons Kalco	500	26	26	26		26	
Cons Butt	9750	8	7	8		14	3
Cop Gnt	1500	8	8	8		12½	6
Copr Lak	93000	30	25	27½	−2½	36	6
Coraita	31500	40	36	40	+3	44	18
Ctlas Expl	216100	35	28	32	+2½	66	15
Cyp Anv Mn	2500	850	815	850	+25	950	750
Cypre Res	70000	54	42	46	−9	103	41
Dalton Dev	23000	5	4½	4½	− ½	47	4
Dankoe	9700	220	205	218		256	180
Darkhawk	500	23	23	23		34	15
Dav Kys	1800	19	19	19		30	14
Dol Var	15200	16	14	15	+3	30	11
Dus Mac	18500	44	40	42	+2	55	23
Enex	2500	35	35	35		64	24
Fosco Mng	10000	8	6½	8	+2	25½	5½
Geo Dyn	45000	15	14	14½		26	8¼
Gbritar	1000	510	510	510		580	395
Gladiat	33714	12	7	10		19½	7
G Gate	6500	20	20	20		40	19
Gldn Gnit	45900	32½	25	31	+1	53	25
Golden Std	4100	22	20	21	−6	37½	18
Grandora	16500	18	16	17	−1	65	14
G N Pete	4000	13	12½	13	+1	22	9½
Green Egle	53000	8	6	7½	− ½	18	6
Gsa Res	962	33	25	25	−7	70	25
Hallmark	42300	71	66	68	−3	82	35
Henrieta	12000	24	20	21	−4	31	12
Hibernian	21500	19	15	16	−1	38	14
Hlnd Lode	1000	3	3	3	−2	14½	3
Hihhawk	16916	15	13	13	−3½	37	10
H Merc	77500	48	44	48	+3	56	14½
Ice Station	3000	16	12	14	+2	16	5
Imp Met	1000	15	15	15		27	12
Iskut	1000	3½	3½	3½		8	3
Jackpot	87500	13	10	12	+1½	20	6
Jersey	33500	31	30	30	−1	64	6
Joy Ind Ltd	4500	25	23½	23½	−1½	53	20
Kamad	2274	18	18	18	+3	33	9
Klondex	400	25	25	25		63	18
Laguna	2000	10	10	10		17	8
Laronge	8000	4	3½	3½	− ½	13	3½
Laura	3500	6½	6	6½	− ½	12	6
Lxnton	4500	4	4	4	+1	8	3
Lori Explor	2000	14	14	14		20	10
Lornex	3650	605	600	600		700	365
LP Indust	11000	35	30	30	−3	42	28
Makaoo	6000	8	5	5	−4	16	5
Mark V	500	70	70	70	−15	121	60
Midas	37500	32	30	30	−1	65	10
Mrl Mtn	1400	3	3	3		7	2
Mt Wash	5000	9	9	9		12	4
Nadina	250	10	10	10		20	8
Nevex	10000	102	100	102	−1	122	100
N Cinch	6000	26	23	23	−4	30	18
New Kelvr	1000	6	6	6		12	6
New Minex	1000	16	13	14	−1	43	11
N Privtr	3500	9	9	9		12	4
New Pyrm	305263	83	72	77	−3	98	37
N Terr	1000	14	14	14	+ ½	16	8
Northair	41787	200	175	187	−8	270	161
North Isl	2000	2½	2½	2½		6½	2
N Homstak	57500	17	12	15	− ½	36	2
NW Vent	2600	58	55	57	−3	73	44
NRD Mng	1000	14	14	14		14	14
Nuspar	2400	10½	10	10	− ½	25	8
Oro	500	5	5	5	− ½	7½	3½
Oxbow	15000	48	41	45	−4	53	10
Pacific Res	68000	200	190	199	+4	240	150
Pthfndr	7000	22	20	20		25	13
Peel	3000	4	4	4		7	3
Pegasus	500	52	52	52		120	43
Perry Rvr	6900	193	175	180	+5	210	150
Peso Slvr	3000	35	35	35		50	8
Primer	5000	7	7	7	−1	15½	3
QC Expl	26000	26	23	23	−2	44	15½
Qtsino	46500	15	12	15	+1	15	4
Rackla	18000	24½	20	23		34	10
Ramco Ind	22500	33	27	28½	−4½	41½	8½
Reako Exp	3000	26	23	23	−6	30	18
Redfor Mn	50000	20	20	20	+2	29	16
Rio Plata	8000	37	34	34	−3	55	30
Robert Mns	2000	14	14	14	−1	23	11
Rosmac	2000	10	10	10		17	8
Ryslo Slvr	13000	24½	23	24	−1	30	15
Sabina	5200	100	91	100	−2	180	66
Saxton Ind	4000	25	20	25	+5	32	12
Seaforth	7000	30	27	28	−2	75	25
Shalmar	14500	25	21	21	−3	38	10
Shld Dev	1600	40	33	33	−7	56	25
Sicintine	12500	11	11	11	−1	31	10
Slr City	2000	6	6	6	−1	12	6
S Chief	2000	15	15	15		20	9
S Spring	1000	24	24	24	−6	50	24
S Stndrd	30800	93	84	88	−2	136	82
Skaist	12000	13	11	11		28½	9
Slocan	1500	14	14	14	−1	25	4
Sonic Ray	4000	22	20	20	−1	26	8
Sonesta Re	8000	13	11	11	−2	36	11
S Seas	2000	4	4	4		7	2
Spectro	15500	7½	7	7		14½	4
Sproatt	2540	19	13	13	−9	38	13
Stall Lak	5500	36	35	35	−4	80	35
Texal Dev	10000	4	4	4		8	4
Thor Expl	46200	205	160	195	−10	375	145
Tnta Hill Ms	12200	28	27	28	+4	42	24
Trwest	3000	7	6½	6½	+ ½	9	3
Tourngn	53500	42	34	34	−5	42	18
Tcon Res	1000	15	15	15		18	11
Turismo	3000	6	6	6	+1	10	1
Tyee	14000	10	9	9	+1	18	3
Untd Chief	2400	20	16	20	+4	30	10
U Hearne	1500	34	30	30	−1	56	30
U Gold	3834	17	15	15		37	12
U Westld	8000	10	10	10	−1	12	5
Val Co	17	585	585	585	−5	700	520
Vntreal	10000	23	20	21	+1	23	6
Vntor Res	7700	46	42	42	−4	46	23
Vestor Ex	6800	110	105	105	−6	220	105
Vieco Res	10000	31½	25	25	−5	155	20
Wicome	1500	72	70	70		145	65
W Mines	5400	250	226	247	+21	266	145
W Ring H	1325	100	100	100		110	70
Wharf	7300	32	23	23	−7	80	23
Whipsw	13500	10½	8	10½		22	5
Yukon Gold	11500	42	35	40	+2	68	27
Znith	2000	13½	13½	13½	+1	24	8
Warrants and Rights							
Col B w	8409	155	90	100		540	65

Total sales, mines 4,288,139
36 Advances, 82 Declines, 54 Unchanged

INDUSTRIALS

Stock	Sales	High	Low	Close	Net Ch'ge	1975 High	1975 Low
Al Stl A	200	$5	5	5		5	4
All Can b	500	250	250	250		250	145
All Ven Pro	12000	250	225	250	+10	255	210
Austin	200	37	37	37		59	28
BBC Rty Un	10150	$11½	10¾	11⅜	− ⅛	13⅜	10¼
Balco	700	270	250	250	−20	420	175
Bnk BC	300	$18½	18	18⅜	+ ⅜	18½	14¾
B. Montrl	200	$17	17	17	− ¾	18	13
Block	3800	330	310	325	+15	350	300
BC Sugar A	1100	$20	20	20	− ½	23	18⅞
BC Tel	300	$9½	9½	9½	− ½	11¾	9½
BC Turf	800	575	550	550		650	465
Burr Mtg	125	200	190	200		210	190
C P	400	$13¾	13⅝	13¾	− ¼	17⅛	13⅝
Canterra	332550	103	57	75	−30	140	12
Comco	200	$32	32	32	−1⅞	34½	28½
Computx Ct	800	30	28	30		40	14
Cons Bear	900	160	155	155	+15	225	100
Cor Ind	282	460	455	455	−20	5¼	410
Crstwd	1000	80	80	80		90	67
Daon Dev	400	$9¼	9¼	9¼	+ ⅛	9¾	6½
Doman	300	625	612	625	+ 25	737	415
Gestalt Ltd	1377	85	75	75	−20	100	28
GN Land	2200	83	80	80	−1	90	65
Grt W Steel	1000	$6¾	6¾	6¾		7¾	5¾
Grouse	6300	125	115	115	−10	125	85
I Wood	1800	70	70	70		100	55
I Hydro	5000	40	36	40	+5	55	23
Ionarc	28000	16	14	15		35	12
Kaiser	900	1062	1000	1062	+ 25	1275	490
Keg Rest	8800	94	76	94		100	58
Key Ind	7356	22	14	22	+2	22	4
Keystn	120	400	360	400	+35	440	285
Lancer	200	27	27	27		35	25
Laur 1.25	50	$13¼	13¼	13¼		14	13¼
Laur 2.00	100	$22¼	22¼	22¼		23	22¼
M B	1060	$18	17½	18	+ ⅜	25¼	17½
Madill	100	$8	8	8		8	7
Massey	550	$17¼	16½	17¼		17½	14⅛
Molson A	2100	$19	19	19		19¼	19
NB Cook	300	80	80	80		80	80
Neonex	1100	132	130	132		200	111
Newco	100	$9	9	9		9	7
Newmark	8600	105	100	100	−5	149	55
NW Sprts	350	325	315	325	+5	495	310
Pace	18100	100	94	94	−1	100	53
PN Gas	1400	300	295	300		350	170
PNG pr	255	$14¼	14	14¼	− ¼	17	14
Potter	270	345	330	330	−15	385	305
Proflex	2400	25	25	25		25	25
Renn Ind	7100	90	85	86	−5	100	35
RSL	100	250	250	250		280	190
Ryl Bnk	3600	$33⅝	33⅜	33⅝		34½	30
Sartoga	100	450	450	450		450	330
Seagram	800	$29	29	29		35½	29
G Spring	500	55	55	55		77	25
Trns Amer	720	10	10	10		10	3
TC Glass	150	400	400	400		430	385
W Redek	220	180	170	170	−20	200	125
Wardr	2600	150	145	150	−10	165	120
Warner	500	20	20	20		50	20
WC Tran	1500	$20¾	20¾	20¾		22⅞	18¼
Wosks	300	$5¾	5½	5¾	+ ¼	6⅜	5
Warrants and Rights							
Bbc Wt	200	105	105	105	+5	235	100
Frst Cty Wt	300	250	250	250		390	250
Kaiser Wt	100	775	775	775	+ 25	975	245

Total sales, industrials 485,885
15 Advances, 19 Declines, 32 Unchanged

OILS

Stock	Sales	High	Low	Close	Net Ch'ge	1975 High	1975 Low
Alaska Ken	100	4	4	4	−4	20	4
August Pet	20668	22	20	20	−2	24	8
Capt Int	151250	17	13	14	−3	42	10
Charltn	18700	46	40	40	−4	68	23
Clonial	167	43	43	43	−2	60	33
Comaplex	26766	30	15	26	+17	30	9
Comrcl	3000	7	7	7		12	5¼
Concept	200	83	83	83	−17	175	83
Cop Ex	5000	9	9	9	−1	20	9
Coseka Res	7500	295	280	295		365	165
Coynex Dev	7900	144	137	143	+2	195	75
Devnport	1300	37	34	37	+2	76	34
Davoli Nat	3300	25	21	21	−4	35	16
Delta Pet	4500	12	10	10	−2	15	8
Galveston	15100	180	180	180	−1	188	117
Gt Reef	4200	40	35	40	+3	40	25
Montrey A	3000	8	8	8		18	7
Mtn Stats	77500	75	70	75		82	15
Pay Intl	500	7	7	7	+ ½	22	3
Plains P	10851	19	14	19	+5	21	6
Pondry	12400	20	20	20	− ½	45	17
Princess	3000	11	10	11	+1	25	10
Rainier	5300	117	115	117		120	33
Rand A	9533	30	15	27	−4	88	15
Rep Pete Co	4000	120	105	105		150	70
Seneca	21350	66	60	60	−6	114	55
S Christl	4000	12	10	12	+4	25	4½
Skat Res	1500	40	40	40		65	35
Stampd	21300	200	191	195	−4	235	63
Sunlite	2000	320	320	320	−5	540	210
Tacoma res	36300	20	17	18	−2	31	10
Wms Gold	200	1	1	1	−2	8	1

Total sales, oils 482,385
8 Advances, 17 Declines, 7 Unchanged

VANCOUVER CURB EXCHANGE

Stock	Sales	High	Low	Close	Net Ch'ge	1975 High	1975 Low
Abaca	19500	27	20½	20½	−5½	50	20½
Acaplomo	7000	3	3	3		16	2
Action	500	7	7	7		21	7
Adar Res	61500	8½	3½	5		8½	1
Admiral	500	5	5	5		20	5
Amber	16000	10	8	8		20	8
Amca	354920	30	17	28		30	17
Arjen Pac	4000	8	8	8		10	4
Arctic G S	31700	18	14	16	−1	40	12
Ash Res	5000	10	10	10		25	10
Aurus	7000	21	19	20	−2	39	15
Avalanch	17500	54	50	54	−2	80	30
Bali Expl	1000	21	21	21		58	12
Beach Gold	210500	41	33	36		51	28
Brmastr	500	10	10	10		50	8
Benpel	3500	122	110	110	−15	130	70
Betina	2000	25	25	25		33	18
Bnvsta	2000	10	7	7	−3	31	7
Bonevil	45000	30½	27	27	−1	32	5
Boru Mng	4000	15	15	15		40	10
Brent Expl	11000	12	10	10		47	10
Br P Inv	6000	16	15	15	−1	19	5
Bron Mns	85000	26	25	25	−3	28	20
Bur Gld	7000	11	10	10	−1	49	9
Cadet Res	134000	30	18	25	+7	41½	8
Cannon	6125	17	12	16½	+2½	22	12
Canorex	5500	34	31	31		72	21
Challeng	47300	71	64	67	+5	71	15
Chatam Rs	4750	12	8	8		15	5
Cleaver	33000	30	28	30	+2	39	18
Cobre	5000	6	6	6		22	5
Cons Mon	3500	22	20	22	−3	69	13
Cons Mt Hy	43900	130	76	99	−36	145	26
Cordba Dev	10000	24	10	10	−11½	53	10
Corval	13000	31	25	30	−1	75	20
Dallas Exp	8500	35	34	35	+2	35	30
Dasher	76000	16	10	14	+2	32	10
Deans Ind	1000	19½	19½	19½	− ½	68	12
Decade De	49000	45	40	40	−7	55	18
Deer Lk	2500	25	22	25	+ ½	45	22
Diana	9500	19	16	17	−1½	23	15
Dorchestr	27000	8	7	7	−2	38	6
Dorita	12000	4½	4½	4½	+ ½	10	1
Dyke	1500	20	20	20		30	13
Empire	12500	11	10	10		17	6
Envoy Res	10000	10	9	9	+1	27	8
Espina	30500	35	30	30	−5	39	13
Exel	11500	7	5	7	+2	37½	5
Gbx Mns	15302	65	60	65	+5	79	13
Gentry	20200	16	13	16		40	9½
Geor	5500	18	15	15		44	10
Geoquest	5500	70	69	70		100	38
Geo Star	38500	12	7½	9	−4½	18½	5
Gold Vally	5580	20	16	16	−4	35	9
Grand Prix	6300	88	85	85	−2	88	20
Grng	48000	41	36	36	−4	54	25
Grt Bear	1144M	137	26	32	−8	137	8
Groton	1700	32	30	30		43	10½
Hercon Res	5500	20	15	20		30	15
Highld Star	10500	13	12	13		41	12
Hope Bay	55800	235	200	235	+35	235	145
Host Vent	34000	62	50	51	−11	111	15
Intl Shasta	446000	36	24	34	+11	36	20
Junex	47500	30½	22	23	−3	47	11
Juniper	7000	11	10	10	−2	22	10
Kandahar	72100	165	152	164	+4	190	13
Kariba Mn	39000	21	18	20		30½	16
Keith Cop	3000	7½	7	7½		10	4
Kelmount	7500	9	7	7	−3	19	4
Kendal Mn	19500	12½	9	9	−3½	27	6
Lion Mines	20000	7	4	7	+1	24	4
Lou Mex	5000	16	15	15	−2	29	11
Luaarn Mtl	11000	12	9	12		36	8
Manox	6000	15	13	15	+1	19	6
Mcleod	138500	19	12½	17	+2	25	6
Mns Dorad	9000	40	37	38	+3	81	35
Mission Mn	2500	40	30	40	−2	65	30
Mnore Mtls	2000	23	23	23	+3	35	19
Mont Grnd	4000	14½	14½	14½	+2	14½	4
Nahatlch	26500	23½	20	23½	+1½	24	15
New Chem	1000	12	12	12		15	11
New Congs	42100	36	34	36	+2	36	14
New Denvr	299000	19	15	18	+4	21	7
New Well	2500	6	6	6		17	6
NMX	1000	40	40	40	+5	40	26½
Nomad	63500	55	43	44	−6	74	15
N A Tech	1200	40	35	35	−3	53	35
Nrthn Valy	2500	10	10	10		14	6
Norwich	17000	13	10	10	−1	28	10
Nu Energy	10500	61	61	61		81	56
Olympian	60500	46	43	45		50	23
Orina	11000	39	36	38	−2	42	27
Pan Arctic	1000	15	15	15		36	12
Petrowt	22900	63	48	48	−9	153	15
Philco Res	20500	30	24	28	+5	41	13
Pizza Patio	2000	35	28	35	+7	39	13
Premier	28000	19½	18	18	−1	40	10
Quest	6800	33	27	27		35	16
Rainbow	500	55	55	55		95	50
Reniks	4500	45	43	45	+2	93	43
Rchwd	1000	17	17	17	+2	50	9
Rimrck	59700	63	53	62	+10	76	24
Rio Siera	19500	12	10	11		20	10
Rockel	24000	65	60	65	−2	92	45
Sarafd Dv	220000	24	20	23		26	8
Saturn Res	10250	20	17	20	+3	22	14½
Slvr Falls	500	17	17	17		17	17
Skyline	19000	16	12	15	+4	25	11
Starbrd M	4000	13	11	13	+2	20	7
Swim Lk	57100	30	28	29	−1	33	10
Synrgy	26500	78	60	66	−11	85	15
Tagus	11000	5¼	5	5¼	−1¾	39	5
Tapin	29400	23	21½	22	−4	38	21
Toronado	2000	13	13	13		21	6½
TRV	30167	125	105	114	+10	129	12½
Univex	2000	12	12	12		19	11
Vanalta	16000	11	10	10	+1½	18	7
Van Silver	3000	45	45	45	−5	62	38
Welland	4000	3	3	3		16	3
Westwind	2000	16	16	16	−2	41	16
Yelowston	10000	14	14	14	+2	29	12
Yukonadn	5000	8	8	8		10	4

Total sales, curbs 4,877,694
35 Advances, 44 Declines, 43 Unchanged
TOTAL VOLUME THIS WEEK 10,134,103
94 Advances, 162 Declines, 136 Unchanged

CENTRAL SAANICH
Residents
Complete INSURANCE Service
Homeowners—Marine
Farm—Commercial—Autoplan
◆◆◆ NOW AT ◆◆◆
WHITTOME'S
4520 West Saanich Royal Oak 479-1667
J. H. Whittome & Co. Ltd.

1.57 ACRES
ZONED INDUSTRIAL
Excellent corner location that would accommodate the most extensive industrial building. Municipal by-laws permit a most flexible list of uses. $200,000. For particulars, call JACK BETTS 477-4042 or 385-2471 — Johnston & Co. Ltd.

SALES — MARKETING
Major Canadian Company seeks a presently successful individual for Victoria area. Up to $12,000 starting income for individual with executive insight, good education, ambition and responsibility. We are selective and we think you should be. Reply in confidence to:
Victoria Press, Box 562.

MELTON

MELTON REAL ESTATE
(B.C.) LTD., VICTORIA
is most pleased to announce that Mildred Stapells has received the "Tops in Sales" award for August in the British Columbia region. Mrs. Stapells would be delighted to offer her experience and expertise to assist in the sale of your home. Call and discuss the Melton Trade and Guaranteed Sales Plan; no obligation.
CONTACT MILDRED AT
477-4860 386-7551

I'M TIRED
I have been interviewing men for potential high income sales jobs. I'm tired of the men who come to me looking for a substantial salary—older men and younger men with no ambition. Is anyone looking for a real career—not just a job?
I'm looking for an individual who likes meeting people, has a strong desire to achieve and wants unlimited income. Write **Sales Manager, Box 524, Victoria Press.**

Since 1887
Pemberton, Holmes Ltd
REAL ESTATE • MORTGAGES • INSURANCE • APPRAISALS
INVESTORS!
Mortgages provide an excellent yield for your portfolio. We have a good selection of prime quality mortgages from
12%-12½%
To discuss mortgage investment call
384-8124 1000 Government St.

NORTHPORT
24 NHA CONDOMINIUM SUITES
FROM $29,200 (Only 6 Left)
(See today's classified section.)
PAT VICKERY
385-7761 (24 Hrs.)
DFH Hanley Agencies Ltd

fmt
10½%
GUARANTEED SAVINGS CERTIFICATES
• Interest payable monthly, quarterly, semi-annually, annually, or compounded at maturity
• Minimum deposit: $500
FOR FULL INFORMATION CALL 388-9172 COLLECT
FARMERS & MERCHANTS TRUST
731 FORT STREET, VICTORIA, 388-9172
VANCOUVER 564 Howe St. 681-7212 KAMLOOPS 157 Victoria St. 374-2161
MEMBER CANADA DEPOSIT INSURANCE CORPORATION

NOW LEASING:
OFFICE AND RETAIL SPACE
IN 3 CHOICE LOCATIONS
1. **NOOTKA COURT:**
1972 and 1974 Park & Tilford Trophy Finalist offers 1167 sq. ft. prime office space. Fully carpeted, partitioned and air conditioned. Available 1st October, 1975.
2. **HARTWIG COURT:**
1208 Wharf Street. Approximately 25,000 sq. ft. office space and 4,500 sq. ft. retail space. Fully modern heritage building including elevator service and air conditioning. Adjacent parking available.
3. **546 YATES STREET:**
Approximately 15,000 sq. ft. office space above new liquor store. Fully modern including elevator service and air conditioning. 1st October, 1975 occupancy. Parkade across street.
FOR FURTHER INFORMATION,
DIVERSIFIED HOLDINGS LTD.,
Property Dept., 388-9181
Evenings 388-4601

THIS FAIRFIELD CHARACTER HOME MUST BE SOLD!

Beautiful character home steps from buses, shops, schools and the seaside! Granite slabs and pillars on each side of the front stairs provide your entry to this newly painted home featuring LR, DR with FP, den, 2 bedrooms, modern kitchen and bath. Upstairs has two huge rooms waiting for your finishing touch! Downstairs has full basement with another bdrm and 3 pce bath. Reduced for quick sale to $63,900.00
385-7721 DALE BRIGGS 592-3978
Gardner Realty Ltd.

THINGS GO BETTER WITH. . .

any project when you have correct financing. My only business is finances, and I specialize in COMMERCIAL MORTGAGES of all types. CONSTRUCTION. LONG TERM. FIRST. SECOND. BRIDGE. WRAP AROUND.
Whatever project you have in mind, big or small, I'd like to hear about it and assist you in securing the funds required so that THINGS GO BETTER WITH YOUR PROJECT.
PATRICK C. PARKER 386-3128
Manager, Mortgages and Investments
J. D. BOSDET LTD.
120-727 Johnson Street, Victoria. 386-3128

UPLANDS WATERFRONT
beautiful secluded property on a small cove
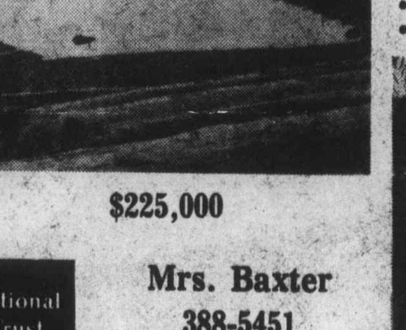
• Ten rooms plus 2 sunrooms.
• Large drawing room.
• Separate guest-size dining room
• Magnificent kitchen.
• Four bedrooms.
• Three fireplaces.
• Two and one half bathrooms.
• All in perfect condition.
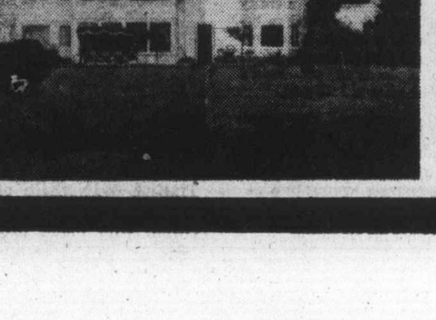
$225,000
National Trust
SINCE 1898
Mrs. Baxter
388-5451
Anytime

GM's small car fights for baseball, apple pie

By EDWARD LECHTZIN
UPI Auto Writer

DETROIT (UPI) — It shouldn't come as any surprise that General Motors' U.S. competitors are a bit envious of its new mini-Chevrolet Chevette.

They're claiming, however, that Chevette will grab more sales from the small imports than from their larger subcompact and compact models. These imports have been taking a record one of every five sales so far this year.

"If Chevette sales take it out of the hide of the imports, I'll say hurray for baseball, hot dogs and apple pie," says Bennett Bidwell, Ford's sales vice president, who carefully omits the final word of that advertising jingle — Chevrolet.

"It's hurray for the old red, white and blue and God bless America if they can nail a few import buyers."

GM has been building its Chevette since mid-August and will offer it up Oct. 2. Ford and Chrysler are still at least two years away from cars in the same size range — the ones with fuel economy above 40 miles per gallon on the highway that presumably will be in demand as gasoline prices climb.

Chevette will provide the first real test of the American car buyer's willingness to slip into something smaller. And nowhere will the test be as clear cut as in California, where imports have been grabbing 40 per cent of sales — up to 50 per cent in the Los Angeles area.

If Chevette can't hack it in California against the Toyotas, Datsuns, Mazdas and Hondas, the U.S. auto industry could be in for a long downward slide.

Though they'll have "made-in-Detroit" labels, the three U.S. minicars are foreign-inspired. They were designed for narrow European streets and places where gasoline has been an expensive commodity for years.

Just two years ago, before the Arab oil embargo, most Detroit auto executives would have told you that selling 200,000 minicars a year was a dream. The European and Japanese manufacturers have sold three times that number already this year.

When the Ford and Chrysler versions arrive, the mini-Ford and mini-Chrysler will be more radical than the Chevette and the forerunners of the cars of the 1980s.

GM's offering is really nothing more than a conventional car chopped way down in size. The Ford and Chrysler products will offer more room and, perhaps, even better fuel economy.

Getting good mileage out of a small car isn't enough, Detroit automakers say, since anything over 30 miles a gallon is considered acceptable now. People have to be comfortable as well, something most small cars don't offer for the majority of car buyers.

But since GM's version of what the world's largest auto company thinks the American car buyer will want is already here, it's going to be getting more attention than any other 1976-model car.

The Chevette is conventionally powered — no Wankel rotary engine or exotic computer controls — with a cast-iron, four-cylinder engine and rear wheel drive that leaves the room-robbing transmission hump running through the middle of the car. Its under 2,000-pound weight makes it about 400 pounds lighter and 17 inches shorter than the Chevrolet Vega, up to now the smallest car from GM.

Ford's offering will be even smaller — under 12 feet compared with the 20-foot and longer U.S. standard-sized cars. Its 142 inches, so far just in European prototypes, is 13 inches shorter than Volkswagen's Rabbit, the car that is becoming the standard to measure everything against, and even eight inches shorter than the shoebox-sized Honda Civic.

So far, the mini-Ford is detined for production in Germany and a new Ford plant in Valencia, Spain. Insiders insist, however, that it will carry a Detroit tag when it's introduced in this country. They say Ford won't go the Capri route and import the car, mainly because of the cost.

There won't be any transmission tunnel to take away that needed passenger space and an engine mounted sideways will help chop away some of the engine compartment. Its square-backed body will offer the greatest amount of usable passenger compartment space, something the company never learned to do with its Pinto — a car with a back seat that only a small child could consider even the least bit comfortable.

Chrysler is also going European, basing its small car on the soon-to-be-introduced French Simca 1100. It's in the Chevette-Rabbit size range, but with the front-wheel drive that Chevette lacks.

Chrysler's new chief executive, Chairman John Riccardo, will say only that the car is due before the end of the decade and that it will be built in this country. Sources say it will begin rolling off an assembly line in the summer of 1977.

"The new subcompact has been influenced by the kind of cars we've been building in Europe for a long time," says Riccardo, adding it's the kind of car that can be sold anywhere in the world.

That's the same thing GM and Ford are after — a world car. The Chevette is the first example, starting out in Brazil before moving into Europe, Japan and finally the United States.

Ford's Bidwell kind of pooh-poohs the Chevette while admitting he would like to have a car that size to sell right now.

"It's a fairly conventional kind of car, just smaller in size," he rationalizes.

But then, he admits, "that may almost be enough."

Chevette: Envy showing

Green Giant faces charge

SASKATOON (CP)—Green Giant of Canada Ltd., a Windsor, Ont. firm, was charged in magistrate's court with unlawfully selling food considered to be contaminated. The charge, laid under the Food and Drug Administration Act, involved the sale of some of the company's creamed-style canned corn here last December. The case was adjourned without election or plea.

Two rivals launched

OAKVILLE, Ont. (CP) — Ford Motor Co. of Canada Ltd. is introducing two subcompact cars aimed at meeting competition from the Chevette, the new small car from General Motors.

William Hawkins, vice-president and general manager, said in a statement Thursday the new Pinto Pony MPG and the Bobcat Special MPG were rated at 45 miles a gallon on fuel consumption in Environmental Protection Agency tests in the United States.

The U.S. parent Ford Motor Co. also has announced introduction of the Pinto Pony at $2,895.

Ford increase $169

OAKVILLE, Ont. (CP) — Ford Motor Co. of Canada Ltd. Friday announced an average increase over 1975 in the suggested list price of its new 1976 model cars of 3.6 per cent, or $169 a unit.

General Motors of Canada Ltd., first of the major automobile manufacturers to increase prices for new models, recently announced 3.3-per-cent boost, or $154 a unit.

Chrysler of Canada had indicated it will follow the lead of GM, but has not yet announced any increase.

Roy Bennett, Ford president, said Friday that in order to reduce the effect of the increase, the company has made some standard equipment optional for the new models.

Japan makes new 'kidney'

TOKYO, Japan (Reuter) — A Japanese company has started commercial production of a new artificial kidney, which it says is the most efficient in the world. The new kidney, which is to cost between $42 and $63; is only about 12 inches long, about one-third the length of the conventional artificial kidneys.

NEWSTEAD REALTY LTD.
1637 Fort St.
598-5166

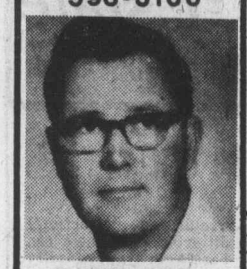

HARRY GRAY
Newstead Realty Ltd. is most pleased to welcome Harry Gray, who has joined our rapidly growing team of successful Real estate Sales People.
Harry will be pleased to hear from all of his old and new clients and friends to discuss their real estate needs, buying, selling or mortgaging.
Call HARRY at 598-5166 or 652-1661 (Res.) for prompt professional Real Estate expertise.

Arran House
Luxury Condominiums
545 Rithet St.
From $38,400
OPEN TO VIEW
2-4:30
7 DAYS A WEEK
and
6:30-8:00 p.m.
TUES., WED., THURS.
J. FITTERER BUILDERS
598-1223 or 388-7433

AN INVESTMENT AUTOMOBILE

1948 ROVER 75, four-light sports saloon. 57,000 miles by two owners only from new. Recently repainted in Old English white. Interior wood and carpets re-finished to original specs. Original manual and tools. Gov't. Tested. Serious enquiries only to: Mr. Williams. 479-8077

INDUSTRIAL, COMMERCIAL AND INVESTMENT

INDUSTRIAL
Great exposure.
36,500 Sq. Ft. Land.
6,000 Sq. Ft. Modern building.
ASKING $670,000.00

10,560 Sq. Ft. Light Industry
Ready for development.
ASKING $87,200.00

INVESTMENT
32,400 Sq. Ft. Modern Office Building.
Strategically located, well leased.
Annual Gross Revenue $227,500.
ASKING $1,600,000.00

COMMERCIAL
Waterfront Motel
10 Units — 3-bedroom home
Good Return
ASKING $180,000

P.R. BROWN AND SONS LIMITED
CALL K. O. MOORE
385-3435 ANYTIME

THE PERMANENT REAL ESTATE

L. A. McDonald, District Sales Manager, takes pleasure in announcing the appointment of LARRY M. BROOKS as Sales Manager of the Douglas and Fort St. office. Larry extends an invitation to all his many friends and clients to call him anytime regarding their Real Estate requirements.
Canada Permanent 382-9191
the Permanent

Cessna
Pilot Education gets your business off the ground.
PHONE: 656-2833 OR 656-4321
Cessna PILOT CENTER
$5.00
VICTORIA FLYING CLUB

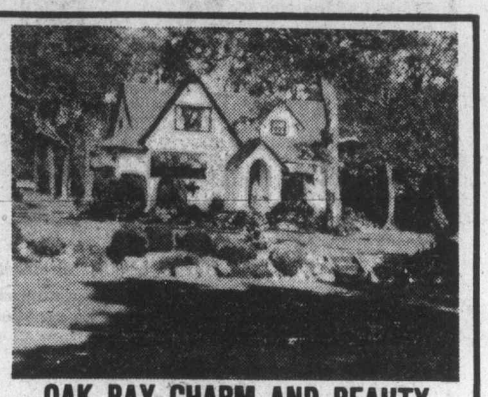

OAK BAY CHARM AND BEAUTY
In Uplands, pretty section of older, well-kept homes. Lovely 22x15 living room will enhance your furniture. The warm dining room spells hospitality and the fireplace adds a cozy note to the panelled den. Large cabinet kitchen, a well proportioned master bedroom and 4-pce. bath complete the main floor. Open stairway leads to three bright bedrooms and 4-pce. bath. Rec. room in the full dry cement basement. Hot water heat. Landscaped treed lot. Well priced at $115,000.00.
Bill McCarter 592-3970
Bob Gibson 658-5153

POPULAR WILLOWS
Wonderful, family home situated near Willows Beach. Consists of bright living room (21x15'6"), panelled dining room (15'6"x14'6"), large family kitchen, den with fireplace, 4-pce. bath on main floor. Upstairs are 3 large bedrooms, a sun room and 3-pce. bath. Some sea views. Full basement. Hot water heating. 75x140 lot. Super accommodation in most desirable area. Only $79,900. Call anytime:
Bob Gibson 658-5153
Bill McCarter 592-3970
HENDERSON REALTY LTD.
385-9741

NOTICE:
RE SUNDAY APPOINTMENTS
Park Pacific regrets that they are not allowed to hold "open house" on a Sunday or Statutory Holiday under present regulations of the Victoria Real Estate Board. Appointments to view Royal Woods on Sunday may be made by contacting Park Pacific sales personnel at their residences:
Robert Young 477-8749 Jim West 595-4094
Murray Lawson 595-2134 Michael Ruddy 656-4089
or, for your convenience, hostesses representing the developer will be at Royal Woods to arrange appointments

ROYAL WOODS

Yes, in only 3 weeks, over 80 of these lovely homes were sold to people who realized the value offered here: large heated indoor pool with access to sun patio, hydro whirlpool, sauna, excercise & change rooms, outdoor shuffleboard and tennis court, tastefully furnished recreation lounges, Tudor library, hobbies & crafts room and workshop.

For special appointments to view call one of these numbers:

479-2115 479-5413 479-8886 479-1113
383-4124 J. B. YOUNG 598-1818 (Res.)

true to it's name, Royal Woods is set in 5 acres of exquisite parklike property

141 luxury apartment homes with 11¼% financing available. Over 80 of these lovely homes already sold!

1005-1009 McKENZIE (By Quadra)

STUDIO 1 BEDROOM ..... from $29,000
1 BEDROOM ..... from $30,000
1 BEDROOM and DEN ... from $36,500
2 BEDROOM ..... from $40,000

PENTHOUSES:
STUDIO 1 BEDROOM .... from $37,500
1 BEDROOM ..... from $38,000
1 BEDROOM and DEN ... SOLD OUT
2 BEDROOM ..... from $50,000

Another Success Story by
Park Pacific Apartments
Developers of The Savoy, The Seaport, The Lord Harley, Harbour Towers, Winchester Court, The Aquarius, The Oak Bay Mall, Brookside Manor, The Mt. Tolmie Ridge, The Anchorage, The Uplands Gate, Kensington Terrace, The Devon Oaks, The Royal Richmond, and The Captain Cook.

Chamber digs in

Overalls replace suits

MONTREAL (CP) — The nation's grey-suited businessmen will don farmers' overalls or fishermen's sou'westers Sunday when they enter the debating arena of the Canadian Chamber of Commerce annual convention in Saskatoon.

Once debates on proposed policy changes begin, each of the expected 400 businessmen will be forced into the role of champion of the celebrated causes of his respective geographical region.

Prairie businessmen will suddenly be debating grain and transportation policies and duel with eastern barons on such perennial touchy issues as freight rates.

"The policy sessions are really like at Parliament," Samuel Hughes, executive director of the national chamber, said in a recent interview in his Montreal office.

Each delegate, whatever his station in life, becomes the spokesman for his region in the way a member of Parliament is supposed to uphold the rights of his constituency.

And like Parliament, the majority wins the debate, sometimes to the chagrin of the political or regional minorities.

Regardless of size, each local chamber of commerce will have one vote at the four-day convention, which opens Sunday.

"Therefore, the Toronto board of trade with 15,000 members has the same vote as Pointe Claire, Que., with perhaps only 200 members," said Roger Stanion, manager of the policy and programs division.

It is from these debates on such issues as transportation, education, trade and agriculture, that policies are formed for future presentation to the federal government. Each year, the chamber meets with the federal cabinet for 90 minutes to discuss national issues.

"Sometimes we get results," Hughes said, citing certain capital expenditure policies.

While the chamber is considered the voice of business, Hughes believes that it is not just a public relations vehicle for business.

"We are trying to explain business attitudes to government in time to influence legislation and to explain government legislation to businesses," he said.

While the chamber refuses membership to body rub parlors, it does not expel companies convicted of a crime.

Hughes could not remember one case where a company had been expelled from the chamber for illegal activities on the marketplace, although he believed a company convicted of knowingly selling rotten meat or some other "moral crime" would be booted out.

"Our code of ethics is not written; it is understood," he said.

Two of the major speakers will be Saskatchewan Premier Allan Blakeney and Gerald Bouey, governor of the Bank of Canada. It is rumored that Bouey will make an important announcement at the convention.

Concorde's landing spot suggested as Montreal

PARIS (UPI) — The United States has authorized twice-weekly transatlantic flights by the French-British supersonic jetliner Concorde as of April 1, 1976, the French government said this week.

A government spokesman said Transport Minister Jean Caillave conveyed U.S. authorization for flights between Europe and Washington to the French cabinet at its weekly meeting under President Valery Giscard d'Estaing.

Caillave just returned from extensive talks in the United States with government officials. Air France and the British Airways, the two nationalized carriers, are to be the first two carriers to use the faster-than-sound jetliners on the North Atlantic run.

There was no indication, however, if the Concorde would be authorized to land in New York. Caillave said that Montreal's new Mirabel international field could be a terminal for Concorde if New York is unavailable.

Canadian officials would not comment.

French-only catalogues may be eased soon

MONTREAL (CP) — Legislation restricting the distribution of English-language catalogues in Quebec is open for change, Fernand Lalond Quebec solicitor-general, said this week.

The legislation, part of Quebec's controversial language law, Bill 22, forbids companies from mailing English-language catalogues unless the recipient has requested an English version. French-language catalogues, however, may be distributed freely.

Lalonde said if a way is found to distribute English-language catalogues that does not transgress the principles of Bill 22, "we will be the first ones to welcome it."

The principles of Bill 22 as outlined by provincial government officials are to increase and safeguard the usage of the French language in all spheres of Quebec life.

In an address in French before a conference on Bill 22 regulations regarding signs and labelling, Lalonde criticized the opponents of the legislation.

Such opponents, he maintained, have allowed emotion to overrule reason.

"Their claims of totalitarian procedures are wrong," Lalonde said apparently referring to George Springate, a fellow Liberal member of the national assembly, and radio broadcaster John Robertson, who have spearheaded an anti-Bill 22 campaign.

Strike halts dividend

TORONTO (CP) — Abitibi Paper Ltd. says its directors have decided to suspend dividend payments on common shares until the strikes in most of the company's primary mills have been settled. In a statement, the company described the action as "prudent in view of the uncertainty as to the duration of the strike." A letter to shareholders will follow, it said.

BOND WEEK

Market comes alive

TORONTO (CP) — Prices were sharply higher in active trading on the Canadian bond market this week.

The short end of the market was up about 15 cents while mid-and long-term issues were up about one-and-one-half points. Provincials were up about one-and-three-quarter points.

Analysts said interest in the $550-million Government of Canada bond issue offered Monday helped push prices higher. Allotments in the issue are $200-million in each of two extendible bonds and $150-million in the 20-year maturity.

* * *

The Bank of Canada said it will buy at least $250 million of the offering, leaving $300 million for private investors.

Trading in the issue was quiet Monday but dealers said a sizeable portion of the offering was sold Tuesday. They said institutional interest was centred in the extendibles and reported high U.S. and overseas interest in the 20-year bonds.

The extendibles yield nine per cent annually and are due in 1978. They are exchangeable for a nine-per-cent bond due in 1980 and a nine-per-cent bond due in 1980 but extendible to 1985 with a 9.5-per-cent coupon.

The 20-year bond, carrying a 10-per-cent coupon, will yield about 10.24 per cent if held to maturity on Oct. 1, 1995.

Yields

TORONTO (CP) — Selected bond quotations for Sep. 19, with offering-price yields supplied by Dominion Securities Corporation Harris and Partners Ltd.

	Bid	Ask	Yield
CANADA			
5½ Oct. 1-75	99.90	100.00	5.50
3¼ June 1-74-76	96.45	96.55	8.45
7 July 1-77-82	96.75	96.85	8.90
4½ Sept. 1-83	75.50	75.75	8.87
5¼ May 1-90	65.00	67.00	9.46
6½ Oct. 1-95	71.00	72.00	9.62
CNR			
5 May 15-77	93.50	93.75	9.19
4 Feb. 1-81	78.50	79.00	9.03
5¾ Jan. 1-85	76.00	78.00	9.35
5 Oct. 1-87	66.00	68.00	9.53
PROVINCIAL			
Alta 7⅞ Oct. 15-89-91	80.50	82.50	10.10
B.C.Elec 5 Aug. 1-86	64.00	66.00	10.27
ManT. 8¼ Aug. 31-90-2	80.62	81.62	10.61
N.B. 7¾ Mar. 1-94-96	74.25	75.25	10.77
Nfld 8¼ Sept. 1-80-92	91.50	92.50	10.22
NovaSc 7¼Mar 1-89-91	76.00	77.00	10.25
Ont. 5¼ Apr. 15-81-85	73.37	75.37	9.17
OntH 10¼ May 21-2000	96.00	97.00	10.60
OntH 8¼ Sept 15-92-97	81.25	82.25	10.30
QueH 8¾ July 29-91-96	82.50	84.50	10.60
Sask 6 Mar 1-85-87	72.75	74.75	9.70
MUNICIPAL			
MetTor 8⅜ Sept 15-92	83.37	85.37	10.20
CORPORATES			
AltaGs 11⅜ Aug. 1-95	99.00	100.00	11.38
AlgomaStl 11 May 1-95	97.50	98.50	11.19
BellT 9⅞ Apr. 1-99	90.50	91.50	10.88
CIBC 9¾ Jan. 2-95	97.50	98.50	10.00
ConsGas 8⅝ Oct 15-93	80.50	82.50	10.85
Dofasco 10⅞ May 15-95	98.50	99.50	10.93
EatnAcc 10⅝ Jan 15-95	95.50	97.50	11.06
IntlNkl 8⅜ June 86-91	81.50	83.50	10.82
ImpOil 9¾ Feb 15-95	90.00	91.00	10.87
MolsInd 8¼ Nov 1-91	78.50	80.50	10.83
Seagrams 10⅞ June 95	98.50	99.50	10.93
TorEatnC 10 Apr 2000	88.00	90.00	11.25
UnionGas 11⅜ Sep 95	99.00	100.00	11.30
WstcTrExwt 8½Apr 93	77.00	79.00	11.27

start thinking about his Christmas Now . . .

OUR PRE-CHRISTMAS SPECIAL offers

Made-to-Measure Suits, Sportscoats, Trousers at

10% OFF

(all regular stock now on hand)

Yes we do alterations and re-modelling

SALE ENDS OCTOBER 4th

BRITISH CUSTOM TAILORS

383-2632
1311 Blanshard

THE GOVERNMENT OF THE PROVINCE OF BRITISH COLUMBIA

ANNOUNCEMENT

Single Family fully serviced lots

Available in the new "PASSMORE PLACE" Community in Saanich, B.C.

These Lots will be made available at below market value by way of a 99 Year Cash Prepaid Lease by the Department of Housing, Government of British Columbia.

Applications and Deposits will be accepted up to and including September 26, 1975 at 3.00 p.m. after which a public Draw will be held (in order to give all applicants an even opportunity) on September 26, 1975 at 5.00 p.m.

Private individuals who wish to obtain a lot and construct a house will be given first choice. Remaining lots will be available to merchant builders.

Information and Application forms can be obtained from:

Dunhill Development Corporation Ltd.
Suite 1001, Chateau Victoria
740 Burdett Street Victoria, B.C.
Telephone: 386-2146

THE HONOURABLE LORNE NICOLSON
Minister of Housing

WHY NOT SPEND YOUR "LEISURE YEARS" at the

EAST PARK

1050 Park Boulevard
(corner Cook)

BELIEVE US . . .

Your "home on the park" has everything you need for comfortable relaxed living:

- No more problems with heating or plumbing
- Superb location across from Beacon Hill Park
- Spacious deluxe units to accommodate your prized possessions
- No carpet problems; there's wall-to-wall
- Compact galley kitchens with plenty of cupboards
- Large patios for your garden furniture, and flower boxes. No more lawns to cut!
- Close to sea and shops
- No traffic problems—buses across the street
- Underground parking with electrically-controlled door.

SOME CHOICE SUITES LEFT BUT HURRY FOR YOURS

1 AND 2 BEDROOMS
1 AND 1½ BATHROOMS

FROM $37,500

OPEN 2-6 DAILY (EXCEPT SUNDAY)

Special appointments anytime. Call 384-9335

db david burr LTD.

Yes, I know I'm a handsome devil—my new mirror tells me that every day. I found an excellent one most reasonably priced. Where? A place on Bay Street. Nice people there too!

- MIRRORS
- NEW STORE FRONTS
- WINDSHIELDS (Official ICBC Windshield Replacement Centre)
- WINDOW REPAIRS

VICTORIA GLASS
360 BAY STREET
388-4811 388-4140

OFFICE SPACE

★ ★ ★

Up to 13,700 Sq. Ft.

WHITTOME BUILDING
(Fort at Blanshard)

OCCUPANCY NOV. 1st.

AIR CONDITIONED
ELEVATOR
JANITORIAL SERVICE

★ ★ ★

WES HOBSON 388-4271

J. H. Whittome & Co. Ltd.

Real Estate

By WIN DOUGLAS

FALLING FOR FRILLS

Many people go househunting in a remarkably casual way — and sometimes end up making costly mistakes. One of the mistakes a househunter can make is to buy the frill instead of the house. All too often a family will fall in love with an eye-catching feature and buy the wrong house. This mistake happens frequently and in all price ranges. Families skip over careful consideration of the major factors because something minor has really grabbed them. The lure may be a charming fireplace, a glamourous lighting fixture, a garage door opener, or even a dogwood in bloom.

Yielding to superficial attractions like these can result in your family winding up with a thoroughly unsuitable house. Bear in mind that these same alluring features can usually be added to another house at a relatively small cost, considering the amount of the overall purchase.

D F Hanley Agencies Ltd

We're here to help!
385-7761 24 hrs.

90% FINANCING

2 BEDROOM from $35,500 | 1 BEDROOM from $26,000 | STUDIO from $20,000

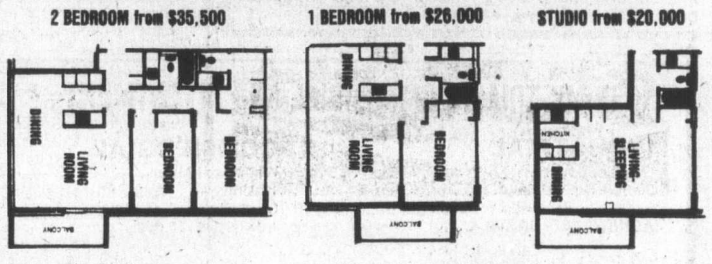

★ 2 Resident Managers
★ Fridge, stove, drapes
★ Laundries on alternate floors
★ 3 High-Speed Elevators
★ Controlled Entry
★ Underground Parking
★ Pool, Sauna Baths
★ Putting Green
★ Bowling Green
★ ½ Block to Beacon Hill Park
★ 2 blocks to downtown
★ Workshop

10% MORTGAGES

security — high-rise — concrete

SALES OFFICE: No. 2310 647 Michigan

Orchard House

Phone 382-8231 or 382-8232

OPEN 2-8:30 DAILY, 12-6 SAT. & 1-7 SUNDAY

The Management and Staff of

WESTMONT REALTY LTD.

Are proud to announce their First Anniversary and thank their many new clients and friends for a very successful year. We are looking forward to serving you in the near future.

President WILF GEE | Director Realtor RICK KINNIS | Realtor ARNOLD MARR | Secretary CHERI RICE

Realtor KEN WRIGHT | Realtor DAVE TAYLOR | Realtor JOHN BUNYAN | Realtor BILL SIDHU

Commercial Investments — Land Developments

Residential Homes — Condominiums

27 Cadillac Ave. Victoria, B.C. 386-6796

Barrett intimidating elderly, charges Bennett

VANCOUVER (CP) — Premier Barrett is using intimidation to force B.C's senior citizens to "deal with Dave" or lose their pension supplements and other benefits, Social Credit leader Bill Bennett says.

"This is intimidation of the worst sort — telling people, especially older people, that they must vote for him or else," Bennett said at a news conference.

"In fact, the Social Credit party is committed not just to continuing Mincome, Pharmacare and other benefits, but to tying it directly to the cost of living."

Bennett repeated his earlier charges that, in the field of old people's benefits, B.C. has slipped back under the New Democratic Party administration.

"For too long the premier has spread the misinformation that the NDP invented old age pension supplements and mincome," said the opposition leader. "In fact, the federal government pays 90 per cent of what a single pensioner receives.

"Since 1972 B.C. has slipped from first to second place in the level of benefits. Pensioners in B.C. need an immediate increase of $20 a month just to have the buying power they had three years ago."

Bennett, commenting on reports of the provincial government paying for a Barrett luncheon meeting, last week in Creston, said the premier's rent-a-crowd procedure, with agents going ahead to build up audiences at public expense, is part of his multi-million-dollar publicity campaign.

"It's one of the reasons, along with mismanagement, bureaucracy, waste and his anti-resource development policy, that the Barrett government can't afford to keep up the standards in human benefits," said Bennett.

In a speech earlier to a Vancouver senior citizens' conference, Bennett promised that a Social Credit government would wipe out property taxes for homeowners over 65 and provide a basic income tax exemption of $5,000 for the elderly.

"I pledge to you that we will never let the economy of this province sink to the point that there isn't enough money to provide for the needs of all the people," he said.

BOOK NOW . . .
Banquets, Receptions, Parties, etc.
from 25-1,100 People
STARDUST
385-1031

ANNUITIES
Do You Qualify for an Extra $1,000 Income Tax Exemption because of Annuities Income?
Phone or Write
H.J.F. ROSE
ASSOCIATE ESTATE SERVICES DIVISION
CANADA LIFE ASSURANCE CO.
385-1484 1070 Douglas St. 592-3759

GARDENERS WILL ENJOY IT!
SEASIDE VILLA
1987 KALTASIN ROAD
Sooke
Each of these deluxe 2-bedroom condominium suites has its own individual vegetable plot for the new home owner to enjoy.
Priced from $33,900 to $38,900 with low down payments and 10⅞% mortgages available, these waterfront condominium suites have all the features you are looking for in your new home.
Exclusive Agents: D. F. Hanley Agencies and T. L. Mann and Associates
Open 1 to 8 Mon. to Fri., 10 to 8 Sat.

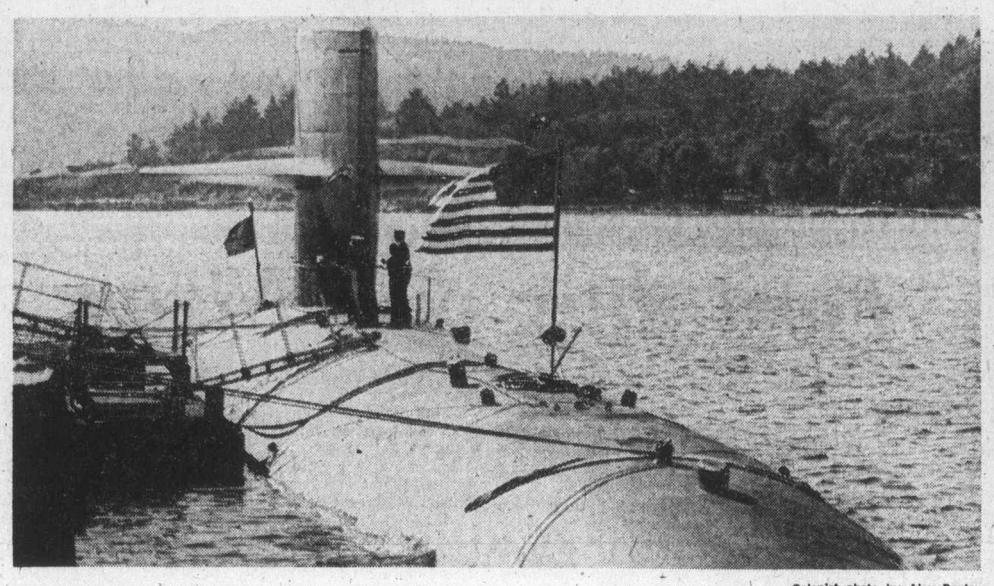

—Colonist photo by Alex Barta

Overlook the City . . .
MAGNIFICENT VIEWS
Clarence House
139 Clarence St.
Between Simcoe and Niagara
10 Only New Deluxe 2 Bedroom Homes
Priced from $66,000-$76,000
• Magnificent Sea View
• All are Corner Suites
• Swimming Pool, Sauna,
• Swirl Pool, Card Room
• Guest Suite
• Undercover Parking
• Ample Storage Facilities
OPEN DAILY 1-4:30 and 6:30-8:30
(Except Sunday)
Call 592-2407 — Exclusive Agents
Whyte & Gower
Oak Bay Properties Ltd. 2227 Oak Bay Ave.
"Victoria's Leading Condominium Brokers"

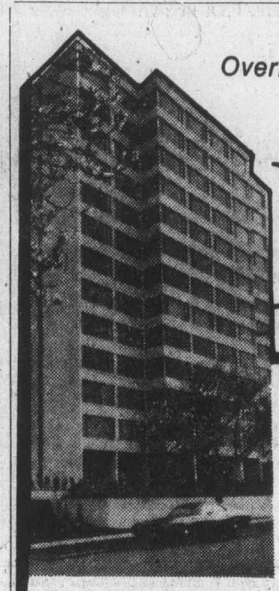

Exceptional Retail Opportunity
Now Leasing for 1976 Occupancy
McKenzie Mall

To serve Gordon Head and Victoria from Shelbourne and McKenzie. Some prime retail space still available for uses including:
• Shoe Store • Men's Wear
• Real Estate • Travel Agent
• Bakery • Sporting Goods
• Photographer • Dry Cleaner
For brochure and full details contact
M. Steele-Mortimer 388-6691 or 656-2313
RIM ROBERTS INVESTMENTS & MANAGEMENT LTD.
Real Estate • Mortgages • Management
702-1175 DOUGLAS • PH 388-6691

Silver Threads

VICTORIA

MONDAY: 8:30 a.m. — Drop-in, cards, shuffleboard, pool, library; 9:30 — Arts and crafts; 11:30 — Lunch; 1 p.m. — Arts and crafts, stamp club; 1:15 — Bridge; 7:20 — Whist.

TUESDAY: 8:30 a.m. — Drop-in, cards, shuffleboard, pool, library; 9:30 — Arts and crafts; 10 — Keep fit class; 11:30 — Lunch; 1 p.m. — Arts and crafts, garden club; 1:30 — Films; 3 — Bowling at Town and Country; 7:30 — Old time dance, members only, 50c.

WEDNESDAY: 8:30 a.m. — Drop-in, cards, shuffleboard, pool, library; 9:30 — Arts and crafts; 10 — Kitchen band; 11:30 — Lunch; 1 p.m. — Arts and crafts, chess club; 1:15 — Singsong; 2 — Concert; 7:20 — Whist. 11:30 to 1 p.m. — health counselling.

THURSDAY: 8:30 a.m. — Drop-in, cards, shuffleboard, pool, library; 9:30 — Arts and crafts; 10 — Conversational Spanish; 11:30 — Lunch; 1 p.m. — Arts and crafts; 1:30 — Old time dance.

FRIDAY: 8:30 a.m. — Drop-in, cards, shuffleboard, pool, library; 9:30 — Arts and crafts; 10 — Advanced bridge; 11:30 — Lunch; 1 p.m. — Arts and crafts; 1:15 — Bridge; 1:30 — Choral group; 7:20 — Cribbage.

SATURDAY: 11 a.m. — Drop-in, shuffleboard, pool; 1 p.m. — Whist, chess club; 7:20 — "500" card game.

SUNDAY: 1 to 4 p.m. — Drop in.

Tickets are available now for a one-day tour to the Capilano Fisheries and shopping at Park Royal Shopping Centre in West Vancouver on October 7, 1975.

SIDNEY

MONDAY: 9:00 a.m. — Centre open. 10:00 — quilting, ceramics. Noon — lunch. 1:00 p.m. — French, ceramics.

TUESDAY: 9:00 a.m. — Centre open. 10:00 — oil painting, serenaders practise. Noon — lunch. 1:00 p.m. — Watercolors - oils. 1:15 — Whist. 7:00 — Shuffleboard.

WEDNESDAY: 9:00 a.m. — Centre open. 10:00 — Rug hooking, novelties. 10:30 Mah-jongg. Noon — Hot dinner. 2:00 — Concert with the Sidney Serenaders. 7:00 — Band practice.

THURSDAY: 7:15 a.m. — Trip to Bellingham leaves Centre. 9:00 — Centre open. 10:00 — Liquid embroidery, weaving. Noon — Lunch. 1:00 — Dressmaking, bridge. 7:00 — crib.

FRIDAY: 9:00 a.m. — Centre open. 10:00 — Needlepoint, keep fit, quilting, macrame. Noon — Lunch. 1:00 p.m. — Knitting. 1:30 — Stretch and Sew, crochet. 2:00 — Jacko. 7:00 — Evening cards.

SATURDAY: 1:00 to 4:00 p.m. — Open for drop-ins.

SUNDAY: 1:00 to 4:00 p.m. — Open for drop-ins.

DAILY: Horseshoes, cards, shuffleboard, library. Morning coffee and afternoon tea served every day Monday to Friday.

ESQUIMALT

MONDAY: 10 a.m. — Learn to dance class begins; Jubilee Band practice; creative writing. 1:00 p.m. — Silver Threads bowling at Cush's; 1:30 — Carpet bowling; oil painting with Mr. Bates; checkers. 3:00 — New Horizons bowling at Town and Country.

TUESDAY: 10 a.m. — Oil painting with Mrs. Mawby; quilting begins; 1:30 p.m. — Cribbage; bridge; carpet bowling; New Horizons advanced ceramics 2:00 — Swimming for seniors.

WEDNESDAY: 10 a.m. — Silver Singers practice. Noon — Hot lunch; 1:30 — Novelties class; progressive whist.

THURSDAY: 10 a.m. — Beadwork class; weaving class; sewing class; drama. 1:30 p.m. — New Horizons beginning ceramics begins; chess. 2:00 — Guests from James Bay coming to learn to Carpet Bowl.

FRIDAY: 10 a.m. — Learn to carpet bowl; quilting. 1:30 p.m. — Dance.

Learn to write effectively. John Duffie's creative writing class meets each Monday morning. Everyone welcome in our drama group, Thursdays at 10 a.m.

SAANICH

MONDAY: 9:30 a.m. — Hampton Singers practice, pottery, billiards, drop-ins. 11:30 — Soup and sandwich lunch; 1:00 p.m. — Duplicate and contract bridge. 1:30 p.m. — Oil painting with Mrs. Troop.

TUESDAY: 9:30 a.m. — Carpet bowling, billiards, basketry, lapidary, beadwork. 11:30 — Hot lunch; 1:30 p.m. — Progressive whist, chess, billiards, drop-ins.

WEDNESDAY: 9:30 a.m. — Leatherwork, oil painting with Ann Bouveur, ballpoint embroidery with Leila Muldrew, woodcarving, billiards, drop-ins. 11:30 — Hot lunch. 2:00 p.m. — "Get acquainted" tea and social afternoon. 3:00 — Nurse visit — leave name at desk for appointment.

THURSDAY: 6:00 a.m. — Bus leaves Saanich centre for "Royal Hudson" train trip. 9:30 — Carpet bowling, knitting and crocheting, billiards, pottery. 11:30 — Casserole lunch. 1:00 p.m. — Progressive and contract bridge. 1:30 — Oil painting with Edith Hall, French with Mrs. Mowbray Clark.

FRIDAY: 9:30 a.m. — Carpet bowling for beginners, novelty class, billiards, lapidary, drop-ins. 11:30 — Soup and sandwich lunch. 2:00 p.m. — Jacko, billiards, drop-ins. 7:30 —Progressive whist.

SATURDAY: 9:30 a.m. — Songmen practice. 1:30 p.m. — Cribbage, billiards, drop-ins.

SUNDAY: 2:00 p.m. — Concert Orchestra practice.

Sign up immediately for the Reno trip Oct. 26.

Nuclear visitor

American visitors to HMC Dockyard is U.S. Navy's nuclear powered submarine Pintado. Officers and men are in Victoria until Monday after exercises off West Coast and prior to year-long refit at Bremerton, Wash. Sub is not open to the public.

North West Trust
APPOINTMENT
RUTH ANN LOUGHEED

Dr. C. A. Allard, President of North West Trust Company, wishes to announce the appointment of Miss Ruth Ann Lougheed as Branch Manager, Victoria office.
Miss Lougheed has had ten years of Trust and Property Management experience with our firm in the Vancouver area. She will be responsible for marketing and sales of our many products and services.
North West Trust Company, has branches in major centres throughout Western Canada and deposits in excess of $120 million.

TOD-HACKETT CONSTRUCTION LTD.
"Building a Better Way"
CABOT PLACE
Out Shelbourne to Feltham then two blocks east priced from
$59,900
Some 10½% Financing still available

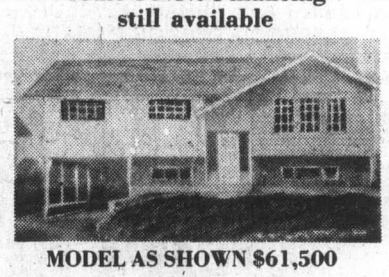

MODEL AS SHOWN $61,500
for more information call
384-1101 DON KING 479-6416

The Audi Fox Wagon combines our two greatest traditions. Civilized comfort. And exhilarating performance.

Wheel covers are optional extras.
Civilized Comfort:
Front contoured bucket seats designed by orthopedic surgeons. Padded dash board. Door to door carpeting. Flow-through ventilation and heating. An enormous 53 cubic feet of cargo space.
Exhilarating Performance:
0 to 50 in 8.5 seconds. Front wheel drive. Fuel injected overhead cam lightweight engine. Independent front suspension. Power front disc brakes. An incredible 40 miles* to the gallon.
AUDI FOX WAGON.
*Based on U.S.A. E.P.A. Model tests for highway driving, converted to Imperial gallons.
DOUGLAS VOLKSWAGEN LTD.
PORSCHE—AUDI
SALES—LEASE—PARTS—SERVICE
3329 DOUGLAS ST. 388-5466
Dealer Licence No. D 3715

Island Hall HOTEL
P.O. BOX 340
Parksville/Vancouver Island
BRITISH COLUMBIA
For Business or Pleasure our Facilities are Tops
FOR BUSINESS—
5 Convention Halls Seating From 15 to 175 With the Usual Aids.
FOR PLEASURE—
Indoor Pool . . . Turbo-Jet Pool . . . Sauna . . . Tennis . . . Skating Arena . . . Skiing . . . Golf and Fishing Nearby.
FOR RESERVATIONS—
PHONE 248-3225

ONLY THREE LEFT!
It's Too Good to Miss!
Now is the time to get settled for the winter.

1145 HILDA ST.
(Off Cook)
Offers you that warm and cozy atmosphere that radiates within the spacious living areas, 2 bedrooms and 1½ bath. Covered parking, game and hobby rooms. Unique patios or huge balconies. A perfect remedy for your pleasure.
MONDAY TO SATURDAY 1-8 P.M.
Natural Finish Cedar Shakes Provide the INDIVIDUAL LOOK
$39,000 to $44,900
KNOWLES REALTY LTD.
Bill Knowles 656-3779
384-8101
Greta Hofmeister 592-6372

Another try today in forest fuss

Canadian Press

Talks aimed at ending the labor dispute that closed British Columbia's forest industry more than two months ago continued at the Legislative buildings Saturday but there were no reports of progress.

Union spokesman Reg Ginn, president of the Pulp, Paper and Woodworkers of Canada, said the meetings would continue today.

They began Tuesday after a request from Premier Barrett in an attempt to get the province's most vital industry rolling again.

In this latest round of talks, there have been no direct negotiations between Forest Industrial Relations and the Interior Labor Relations Association, representing the companies, and the PPWC, Canadian Paperworkers Union and the International Woodworkers of America.

Labor Minister Bill King was at the Legislature Saturday but his role, if any, in the talks could not be confirmed.

"He told us when we came here that he wanted to get talks going and he wanted to get the parties talking together but that was his total function," Ginn said.

The participants in the talks have been asked by the government not to comment directly on the nature of the meetings.

The nub of the discussions here is how to make the report by special mediator Mr. Justice Henry Hutcheon of the B.C. Supreme Court acceptable to the unions and the companies.

The Hutcheon recommendations included an increase of $1.55 on the current base rate of $5.10 over two years.

The two pulp unions, with 13,000 members, had asked for an increase of $1.50 an hour during a one-year term and overwhelmingly voted against acceptance of the Hutcheon recommendations. The PPWC and CPU walked off the job July 16, closing down B.C.'s 20 pulp mills.

The IWA, which has remained on the job but has had massive layoffs, had asked for an increase of $1 an hour during a one-year term. The southern Interior IWA accepted the Hutcheon report while the coast IWA rejected it by a vote of 51 per cent.

About 90 per cent of the IWA's coast membership of 29,000 has been off the job because of economic layoffs and pulp union picketing while most of the 6,000 southern Interior, woodworkers also are off the job.

The forest companies on the coast have accepted Hutcheon's recommendations while companies in the southern Interior have accpeted the report in principle.

Southern Interior woodworkers have agreed to the pact but the other unions balked at its two-year term and cost-of-living provisions.

The only offer made public by the forest companies would have continued the cost-of-living clause that provided 24 cents an hour during the term of the last contract.

'Old friendship' undamaged

Ford may visit Nixon

LOS ANGELES (UPI) — President Ford said Saturday he might contact Richard Nixon during his three-day visit to California because "what's happened in the past I don't think should destroy a friendship."

In a taped television interview, Ford also said he is unsure whether Israel has nuclear weapons or not. But in any event, he said, the United States is obligated to "study" Tel Aviv's request for Pershing tactical missiles, which could be mounted with nuclear warheads.

The president returned to California for three days of speeches and golf only two weeks after Lynette "Squeaky" Fromme, a female follower of mass murderer Charles Manson, pointed a loaded pistol at him in Sacramento. Miss Fromme has been charged with attempted murder of a president.

Opening the visit with a speech at Pepperdine University in Malibu, he said financial pressures may doom private colleges like Pepperdine and vowed to fight any move to limit tax breaks for those who donate funds to such institutions.

In Los Angeles, Ford taped a half-hour interview for broadcast later on station KNBC—TV.

In response to a question, he said he might contact Nixon during this visit. The former president lives in near-seclusion at a walled estate in San Clemente, the former "Western White House."

Asked why he was considering contacting Nixon, Ford said: "I worked with him in the past. What's happened in the past I don't think should destroy a friendship."

He said he does not know whether his "old friend," Nixon, might attempt to return to public life.

Nixon continues to receive intelligence briefings by teletype every 10 days, and is in regular touch with State Secretary Henry Kissinger.

As to whether Israel possesses nuclear weapons, Ford said, "I do not know categorically whether they do or not."

But he said documents related to the recent Israeli-Egyptian Sinai disengagement agreement "spell out that we will study Israel's request" for Pershing tactical missile batteries.

U.S. Officials have said any Pershings sold to Israel would have only conventional warheads, but they are designed to take nuclear tips as well if a nation has them.

Isobel's return scheduled on anniversary

BUENOS AIRES (AP) — Argentina's Peronist party said Saturday that President Isabel Peron will return to office Oct. 17, the day marking the 30th anniversary of her late husband Juan Peron's rise to power.

The party statement, issued by its executive council, was aimed at stifling reports about the posssibility the 44-year-old Mrs. Peron may not return to power.

Meanwhile, a married couple was kidnapped and later found shot to death at Cordoba, 450 miles to the north, raising the death toll in political violence of the right and left to 434 so far this year.

Speculation grew last week after acting president Italo Luder, considered to the left of Mrs. Peron, sacked the interior and defence ministers and the right-wing governor of the key province of Cordoba, all of whom were considered close supporters of Mrs. Peron. The firings were seen as an attempt to undermine her power base.

However, government sources said Mrs. Peron agreed with Luder's actions.

Mrs. Peron, who turned over presidential authority to Luder a week ago Saturday, was resting at an air force guest compound in the mountains of Ascochinga, 550 miles northwest of Buenos Aires.

The party said Mrs. Peron will be back at her office here Oct. 17 and will preside over a planned rally at the Plaza de Mayo, the city's main square, to recall the day in 1945 when angry workers forced the military to free Peron from arrest.

The incident provided Peron's power base and sent him on to the presidency. Peron was overthrown in 1955, went into exile for 18 years and returned again to power in 1973. Mrs. Peron assumed office last year when Peron died of a heart attack.

Although no terrorist organization claimed responsibility for the deaths of Dr. Delia Burns, 24, and her husband, Jose Scabuzzo, 33, the method was typical of executions by right-wing death squads, police sources said.

The staff of the Cordoba hospital where Dr. Burns worked as a physician went on strike until Monday to protest the deaths.

Cattle breeeders continued an 11-day strike they began Friday, when they stopped shipments of cattle to urban slaughterhouses to back demands for higher prices for their animals.

Economy Minister Antonio Cafiero indicated the strike may disrupt meat supplies in cities, but asked if Argentina would import meat from neighboring Uruguay, he replied: "Certainly not. We will just have to eat chicken."

Smith predicts black ruler

SALISBURY (AP) — Prime Minister Ian Smith says he sees the possibility of white-ruled Rhodesia someday having a black prime minister and a multi-racial cabinet. He gave no timetable, however.

FORESTER

Required to organize and supervise the intensive Forest Management Program at our *Johnstone Strait* logging division headquartered at Campbell River. The successful applicant will be a university forestry graduate with a minimum of three to five years experience in coastal forest management.

Mail confidential resume to Crown Zellerbach, Industrial Relations Dept. P.O. Box 2079, Vancouver, B.C. V6B 3T1

CrownZellerbach

PROVINCE OF BRITISH COLUMBIA
DEPT. OF FINANCE
CONSUMER TAXATION BRANCH
VANCOUVER
AUDITORS
Positions are open to both men and women

We are engaged in a major recruitment program and offer challenging career opportunities to persons who are interested in carrying out audits on a wide range of businesses.
The successful candidates will have a solid background in accounting and auditing and preferably will hold a membership in a recognized accounting organization licenced to practice in this Province. They will be self-starters and have the ability to plan and complete their work with a minimum of supervision.
Salaries begin at $13,920.00 per annum and progress to $19,776.00. Candidates holding a qualification in one of the above accounting organizations will start at $15,264.00. We also offer excellent fringe benefits and working conditions.
For more complete information, those interested are invited to contact the District Audit Supervisor in Vancouver at 687-9611 or the Chief Auditor in Victoria at 387-6442.
Application forms may be obtained from the PUBLIC SERVICE COMMISSION. 544 Michigan Street, Victoria, B.C., V8V 1S3, and are to be returned to VICTORIA AS SOON AS POSSIBLE.
COMPETITION NO. 75:529C.

Victoria hudac

DO YOU HAVE A LIST OF ALL THE CRAFTSMEN WHO CO-OPERATED IN THE BUILDING OF YOUR NEW HOME?

You could have! If your contractor is a Victoria HUDAC member builder he will co-ordinate and supervise the efforts of the other trades, artisans and professions and provide this list to facilitate proper maintenance of your new home.

Victoria HUDAC
HOUSING and URBAN DEVELOPMENT ASSOCIATION OF CANADA

COMOX PENINSULA

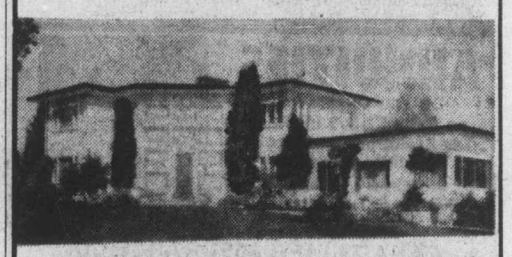

The one and only Old World mansion on North Vancouver Island. Has all modern amenities, 3 bathrooms, 3 fireplaces, family room. Most of finishing in imported walnut. Situated on 25 A with 1600' of waterfront. View of ocean, mountains. Large barn. Brochure on request.

For further information call Fred Parsons at 399-2813 or 334-3111, or write Block Bros. Realty, 449-5th St., Courtenay.

BLOCK BROS. REALTY
(CAM-CO) LTD.
449-5th Street, Courtenay, B.C. 334-3111

A MOVER IS A MOVER RIGHT? WRONG!

JACK MILLER

Only years in the business can really guarantee a smooth move. Dowell's has been doing it since 1920.

ALLIED VAN LINES
Remember, we move families not just furniture.

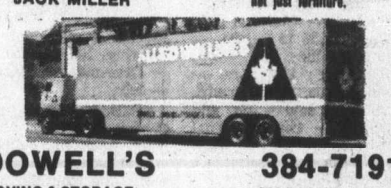

DOWELL'S MOVING & STORAGE
384-7191
630 ESQUIMALT RD.

Plaza COURT

1124 ESQUIMALT ROAD
RESERVE YOUR 3-BEDROOM CONDOMINIUM
NOW!

Prices from $34,000.00
Down payments from $871.50
Monthly P.I.T. from $203.08

ALREADY ½ SOLD

AVAILABLE FOR OCCUPANCY OCT. 31

A C.M.H.C. Assisted Home Ownership Program. To qualify you must have at least one or more dependent children.

PHONE
384-0321 592-2218

STINGY THAT'S FIAT THE GAS MISER

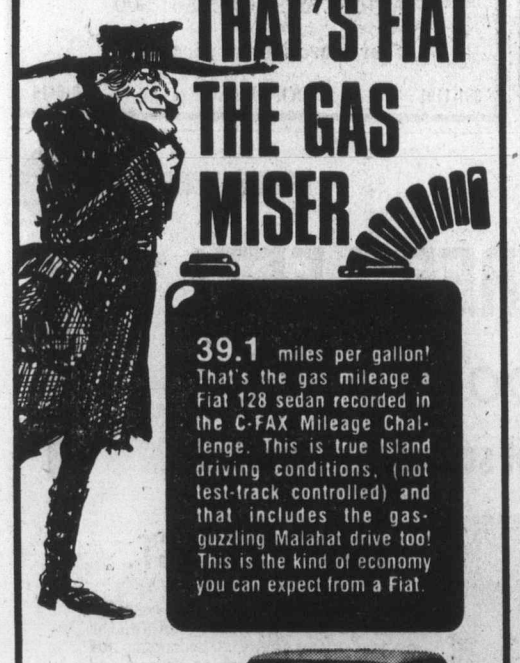

39.1 miles per gallon! That's the gas mileage a Fiat 128 sedan recorded in the C-FAX Mileage Challenge. This is true Island driving conditions, (not test-track controlled) and that includes the gas-guzzling Malahat drive too! This is the kind of economy you can expect from a Fiat.

FIAT 131

Parkdale MOTORS LTD.
2151 BLANSHARD – 386-2277
FIAT "The downtown FIAT dealer"
Motor Dealer Licence D46-99

PHARMACIST WANTED
Permanent part-time shift 2 days weekly
SHOPPERS DRUG MART
385-3496

Boys and Girls . . .

Let The Daily Colonist Circulation Department show you "the route to success"

Our fall and winter Colonist Route Applicant List is now being arranged for Routes available in the next few weeks. ACT NOW and have one of the first opportunities in your neighborhood in Greater Victoria or Up-Island centres.

There's fun and EXCELLENT PROFITS in being a Newspaper Carrier. You can earn your own monthly income for school requirements and spending money and not be a drain on your parents. You can win valuable prizes of all kinds and make expense-paid trips to other cities for your initiative in sales.

Hundreds of boys and girls just like you are now enjoying these benefits, why not you?

Talk it over with your Mom and Dad, then mail the application below. We are waiting to hear from you.

Circulation Department,
The Daily Colonist,
2621 Douglas St., Victoria, B.C.
V8W 2N4

I would like to have a Colonist Route in my neighborhood.

Name _____ Age ____
(please print)
Adress _____ Apt. No. ____
Phone No. _____ School _____

Your Application Will Receive Immediate Attention.

Mail This Application
OR
BETTER STILL —
Call in at the Circulation Department —
2621 Douglas Street, or
TELEPHONE 383-4111

West Ham stays close to leaders

— CP

AIRBORNE TANGLE between Sheffield United's Chris Guthrie (left) and Tommy Taylor of West Ham came during Saturday action in the First Division of English League at London's Upton Park Stadium. Taylor, who scored one goal, and his mates posted a 2-0 win.

LONDON (CP) — A goal by Stewart Houston kept Manchester United in first place but West Ham United stayed on the same path with an easy victory in English League First Division soccer play Saturday.

Houston's goal in the 28th minute was enough to give Manchester a 1-0 home triumph over stubborn Ipswich Town, while West Ham got goals from Tommy Taylor and Clyde Best to beat last-place Sheffield United, 2-0.

West Ham, playing at home, was held off the scoresheet for 71 minutes before Taylor connected followed by a goal from Best with three minutes remaining.

After eight games, Manchester has 13 points on six wins, a defeat and a tie. The club is ranked first on goal average over West Ham, which has 13 points on five victories and three ties.

Queen's Park Rangers have 11 points followed by Liverpool, Everton, Leeds United and Derby County.

In other First Division games, Liverpool beat Aston Villa, 3-0, and Derby blanked Manchester City, 1-0, on a goal in the 10th minute by Francis Lee.

Leeds dominated Tottenham Hotspur for one half and led 1-0 on a Peter Lorimer goal, but the young Spurs took the attack to Leeds after the interval and John Pratt got the tying goal.

Everton led Arsenal, 2-0, at the half before Arsenal rewarded its home fansby getting two goals for a 2-2 draw in the second half.

Norwich City's Ted Macdougall maintained his position as the division's leading scorer by getting both goals in a 2-0 triumph over Leicester City. They brought his total for the season to 14.

Birmingham City, which fired manager Freddy Goodwin last week after going without a victory through seven matches, got a quick payoff Saturday. Under trainer Millie Bell, Birmingham scored four goals in the second half to beat Burnley, 4-0.

But the biggest scoring outburst in the division came at Newcastle where the home side, playing without ace striker Malcolm Macdonald, still scored five times to defeat Wolverhampton, 5-1. Alan Gowling scored three goals, while John Tudor and Tom Cassidy add the other goals.

Notts County stayed on top of Division Two by beating Luton, 1-0. Sutherland is second after a 1-0 victory at Blackburn.

In Scotland, Rangers dropped their first point of the season, but still lead the Scottish Premier League with seven points.

They were held to a 1-1 draw at home by Hibernian, with own goals plaguing each side. John Blackley of Hibernian put the ball past his own goalkeeper after only nine minutes and Derek Johnstone of Rangers gave it back by heading into his own goal after 54.

Dundee United, Celtic and Ayr all have five points to share second place. Dundee United was held to a 1-1 draw by Motherwell at home. Celtic beat St. Johnstone, 2-1, with all the goals coming from Celtic's under-23 international sweeper Pat McCluskey. He scored on penalties in the 44th and 70th minutes and got into the own goal act in the 78th.

In the First Division, Patrick Thistle kept up its fine run — 11 games without defeat — edging Dumbarton, 3-2.

ENGLISH LEAGUE

Division I
Arsenal 2 Everton 2
Birmingham 4 Burnley 0
Coventry 0 Stoke 3
Derby 1 Man City 0
Leeds 1 Tottenham 1
Liverpool 3 Aston Villa 0
Man United 1 Ipswich 0
Middlesbrough 0 Queen's PR 0
Newcastle 5 Wolverhampton 1
Norwich 2 Leicester 0
West Ham 2 Sheffield U 0

Division II
Blackburn 0 Sunderland 1
Blackpool 4 Southampton 3
Bolton 1 Orient 1
Bristol R 0 Carlisle 1
Chelsea 1 Bristol C 1
Hull 1 Fulham 2
Notts C 1 Luton 0
Oxford 0 Notts F 1
Plymouth 1 York 1
Portsmouth 1 Oldham 1
West Brom 1 Charlton 1

Division III
Aldershot 1 Preston 1
Cardiff 0 Halifax 0
Chester 1 Peterborough 1
Chesterfield 2 Hereford 3
Colchester 2 Brighton 0
Gillingham 3 Mansfield 1
Millwall 2 Southend 1
Port Vale 3 Swindon 0
Rotherham 2 Wrexham 1
Sheffield W 4 Grimsby 0
Shrewsbury 2 Crystal P 4
Walsall 0 Bury 1

Division IV
Bournemouth 2 Newport 0
Brentford 2 Stockport 1
Cambridge 0 Huddersfield 0
Crewe 2 Darlington 0
Lincoln 4 Exeter 1
Rochdale 0 Bradford 0
Scunthorpe 3 Torquay 1
Watford 2 Doncaster 1
Workington 0 Reading 2

SCOTTISH LEAGUE
Premier Division
Ayr 2 Dundee 1
Dundee U 1 Motherwell 1
Hearts 2 Aberdeen 2
Rangers 1 Hibernian 1
St. Johnstone 1 Celtic 2
Division I
Airdrieonians 2 Falkirk 0
Arbroath 3 Queen of S 2
Clyde 0 Dunfermline 2
Dumbarton 2 Partick 3
East Fife 2 Kilmarnock 4
Hamilton 2 Morton 0
St. Mirren 3 Montrose 1
Division II
Brechin 2 Alloa 3
Cowdenbeath 3 Albion 0
Meadowbank 1 Forfar 0
Queen's Pk 2 Raith 3
Stenhousemuir 2 Berwick 1
Stirling 3 East Stirling 2
Stranraer 0 Clydebank 1

IRISH LEAGUE
Ards 1 Portadown 2
Crusaders 0 Coleraine 6
Glenavon 1 Cliftonville 0
Glentoran 3 Distillery 0
Larne 4 Ballymena 2
Linfield 2 Bangor 1

Oiler tackle joins Riders

OTTAWA (CP) — Defensive tackle Bubba McCallum, last cut by Houston Oilers, has joined Ottawa Rough Riders for a five-day trial with the Eastern Football Conference club.

Silver medal for Canada

ROME (CP) — Canada was held to a silver medal, picked up by pole vaulter Bruce Simpson of Ottawa, as West Germany dominated the third day of the world university track and field Games on Saturday.

Simpson finished second with a vault of 17 feet, seven-eighths inches, the same as the winner, Francois Trancanelli of France. Simpson, however, had more misses. Renato Dionisi of Italy was third.

Canada entered the final events today with one gold — won Thursday by Bishop Dolegiewicz of Laval, Que., in the shot put — two silver and two bronze medals.

Canada advanced to the final of the 4-by-100-metre relay with a brilliant victory in its heat by Marvin Nash of Toronto, Albin Dukowski of Vancouver, Robert Martin of Paris, Ont., and Brian Saunders of Toronto.

Galina Filatova of the Soviet Union won the women's high jump on the basis of fewer misses. The Russian girl cleared 1.88 metres, the same as Sara Simeoni of Italy.

Louise Walker of Toronto was seventh with a jump of 1.79 metres and Debbie Brill of Victoria was eighth at 1.79 but with more misses.

ANTONIO'S WILL BE CLOSED FOR THE MONTH OF SEPTEMBER DUE TO HOLIDAY AND HOPES TO SEE YOU LATER THIS MONTH!

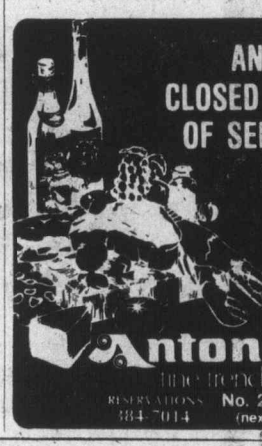

Antonio's
fine french cuisine
RESERVATIONS 384-7014
No. 2 CENTENNIAL SQUARE
(next to the McPherson Playhouse)

FAIRWAY
DISCOUNT HOUSE
272 GORGE RD. W. — GORGE SHOPPING CENTRE
PRICES EFFECTIVE Sun., Mon., Tues., Sept. 21, 22, 23
Weekdays: 9-9 Sundays: 10-7
We reserve the right to limit quantities

AYLMER Vegetable TOMATO SOUP 6 10-oz. Tins 1.00
STARKIST CHUNK TUNA 6-oz. Tin 49¢
GOVERNMENT INSPECTED PORK RIBLETS .... lb. 59¢
READY TO SERVE WHOLE OR SHANK PORTION HAMS .... lb. 1.29
Frozen Chicken BREASTS or LEGS Approx. 3-lb. Bag, lb. ... 1.09
FRESH CELERY Each Stalk ..... 25¢
BREADED VEAL STEAKETTES lb. ..... 89¢
FRESH PRUNES 5 lbs. 1.00
SWEET AND JUICY ORANGES .... lb. 10¢
NABOB INSTANT COFFEE 10-oz. Jar 1.59
MARVENS GRAHAM WAFERS 12½-oz. Pkg. ..... 59¢
5-lb. King Size Box SURF DETERGENT 1.59

1974 MINI MOTOR HOME—19' BARTH

Automatic transmission, p.s., p.b., motor air conditioning, self contained, bath with shower, 6 cubic ft. refrigerator, self igniting furnace. Interior decor: beautiful Spanish reds, browns and white with complimentary quality plush carpeting.

$14,750 PHONE 477-9833

Ever think of your insurance man as a silent partner?

Start.

If you're an independent businessman I have some special news for you from Manulife. I can offer you employee incentive plans and business protection plans custom-tailored to your business whatever its size. Call me for information about Keyman Life Insurance. Deferred Profit Sharing, Health and Welfare Trusts, Group Life or Pensions.

Peter Lovric
385-5751

Thinking with you. ManuLife
The Manufacturers Life Insurance Company

Come with CP Air to Hawaii now. While crowds are few and far between. And prices are most affordable.

Nonstop Orange Service from Vancouver to Honolulu.
5 flights a week including 3 SuperOrange 747s
With convenient connections from Victoria

Hawaii.

Lush. Green. Splashed with hot sun and purple bougainvillea.

Come linger awhile.

And dream away an afternoon in some private and forgotten cove. Counting intruders on your fingers.

We'll whisk you away on a beautiful orange CP Air jet nonstop from Vancouver, to jade green valleys, sweet forests of sugar cane and beaches that are warm and white and never-ending.

You'll laze through long, lingering yellow days. And dance through nights that are filled with laughter and music and native enchantments.

Call your travel agent. Or CP Air.

Now, while prices are mellow. And your summer-warmed skin is yearning for more.

Then come with us to Hawaii.

The time is ripe.

Hawaii on a Budget.
For as little as $57 each plus airfare, you could enjoy 7 days in Waikiki. Price includes double occupancy hotel accommodation, a Pearl Harbour cruise and all transfers in Hawaii.

CP Air

To Hawaii. Orange is Beautiful.

Hockey registration down—economy blamed

By STAN COOPER

Hockey has almost always been in a sound position in this province, with the supply of young players far exceeding the limited ice time available.

However, the days of long waiting lists and 5 a.m. trips each Saturday to the nearest rink may soon be over.

Reports circulating among delegates to the B.C. Amateur Hockey Association's 56th annual convention indicate registrations are down for the coming season — and by as much as one-third in some areas.

Consequently, the BCAHA, which has enjoyed an annual growth rate of about 10 per cent for years, is feeling the financial pinch.

Following a stormy session Saturday at the convention, being held at Westwind Motor Inn in Langford, BCAHA vice-president Don Ewart of Penticton offered two reasons for the decline in signings.

"Rising costs in all areas and the state of the economy in B.C., particularly in cities hit hard by labor troubles this summer," he said

Ewart has heard registrations are down in Kamloops, Prince George, Courtenay and Victoria — all affected by the current forest dispute — but there has also been a slight drop in Penticton, where all mills are open.

Although registration dates have been extended in some areas and final figures won't be available for some time, Ewart feels there may be a drop from the approximately 50,000 youngsters enrolled in minor hockey last season.

"Almost every local association has had to raise its fees because charges for arena rental have gone away up," he said. But Ewart isn't blaming cities for boosting their rates as salary costs for arena staff, fuel and maintenance costs have also gone up.

However, a move to put the BCAHA in the black for the first time since 1973 was narrowly defeated Saturday in the heated plenary session and it should be tough going for another 12 months. The BCAHA has operated at an approximate $10,000 deficit for two years, Ewart said.

The BCAHA finance committee had recommended an additional $1 be assessed every minor hockey player in the province to help meet office and salary expenses, increased travel grants and general administration of the wide-ranging association.

But delegates felt the average registration of between $30-$40 was high enough and the assessment will not come into effect until next season Ewart said.

On a somewhat more positive note, the vice-president said the BCAHA has taken steps to "clean up the sport" and 18 rule changes have been made to help cut down the violence and needless bickering so common in most minor leagues.

The major change adds an automatic two-minute bench penalty to the team of any player receiving a misconduct penalty. And should that player draw a subsequent game misconduct, an additional minor will be added.

"We're penalizing the team now as well as the player," Ewart said, "and I believe this will have a positive result."

The "clean up" rules apply to all amateur leagues in the province — from tyke to senior — but not the three teams in the Western Canada Hockey League, Victoria Cougars, New Westminster Bruins and Kamloops Chiefs. They don't belong to the BCAHA.

jim tang

MURRAY HOWE would be quite a catch for any junior hockey team, and heard is the report that **Victoria Cougars** have the youngest of the Howe brothers on their negotiation list — and, it was added, with the approval of papa Gordie . . . **Pat Ginnell** works hard at getting players that will make the Cougars a winning club, but there could be serious repercussions if every season is going to bring a confrontation with the Ontario major junior league. If universal raiding starts the Western Canada Hockey League will have quite a job in competing with the Ontario league for the top talent . . . it may be too late to give him any exposure, except in an emergency, at the position, but **B.C. Lions** will give **Bob Pearce** a chance to make it at quarterback next season. The understanding was part of the arrangement when he came to the club a couple of weeks ago . . . the Canadian Football League made rules changes this year which have helped make games more interesting, and it is hoped another year will bring the end of the single point awarded for a wide field-goal attempt when the ball isn't brought out of the end zone. The defending team should have the choice of trying to run it out, accept it on the 25-yard line if the line of scrimmage was inside that distance, or on the line of scrimmage if it was outside the 25-yard line on the field goal try. As has often been pointed out, the point after a field-goal miss is a reward for failure . . . most football fans are probably inclined to believe that **B.C. Lions** need a "name" general-manager, but the best of luck to **Bob Ackles**, who has worked — and worked fits — his way up to the top post. It just may be that he can handle this job, too . . . it was noted during the National Lacrosse League season that Glen Neuman wasn't scoring as often as he did last year, and the reason was a stubborn case of shin splints which kept him out of a lot of action . . . **Scotty Munro** spent a lifetime in junior hockey, and finally made it into professional hockey this year when **Vancouver Blazers** of the World Hockey Association became the **Calgary Cowboys.** Then fate decreed that he would die on the day that the Cowboys opened their training camp . . .

★ ★ ★

JEOFF LONG is a name never likely to be found in golf's Hall of Fame, but those who were there will long remember the shot he made last summer at the Western Open. A one-time professional baseball player who plays golf to a 15-handicap out of the Boone-Aire Country Club in Florence, Ky., Long won the first National Open Long-Driving championship. Out of the nine drives he was allowed he hooked four and sliced three, but he caught the third one perfectly to send it 322 yards and 28 inches despite conditions which weren't good for getting length. Pro **Curtis Sifford** was second, a bit more than eight yards back, and **Jim Dent**, generally conceded to be the longest hitter among the pros, was fourth with a best of 311 yards, four inches. Long got a $200 merchandise prize, and the $12,000 first prize was turned over to the PGA Junior Fund . . . **Vancouver Whitecaps** are tentatively planning to play one of their league games in Victoria next season. If they do it will be because Empire Stadium won't be available at the time. It's due to get a new playing surface, and plans call for the work to be done in the early part of the North American Soccer League season . . . **Howie Meeker** was a delight to hear when he first came on national television as a hockey commentator, but things have changed and it's time for less exposure . . . every time I hear **Roger Doucet** can't help but feel thankful that there is someone who can make O Canada sound the way it should, and I suggest he would be an ideal head-table guest for the next Sports Celebrity Dinner . . . **Catfish Hunter** got a lot of money for signing with the **New York Yankees**, but he's earning it. Not only has he won 22 games for a club struggling to finish above .500 but attendance for his 36 starts has averaged about 7000 more than for the other Yankee games . . . and a hello for **Norm Keane**, expected home Monday from a too-long hospital stay . . .

★ ★ ★

GEORGE HARKNETT had a good week at Exhibition Park ended Friday night when **Johns Last** and **Devonish** were claimed. Johns Last, a three-year-old gelding was taken out of the fifth race for $4,000 after having scored a second straight Friday win. Then Devonish, a three-year-old filly who had also won the previous Friday, went for $3,200 in the next race. . . **Derek Green**, also a member of the Capital City Turf Club, was another Victoria owner who had an Exhibition Park score recently—his two-year-old **Nib Bill** winning on Monday. . . horse racing fans were saddened by the death of **Battling Craig**, the 1974 horse-of-the-year at Exhibition Park. . . **Dave Schultz** didn't score many goals last season, and he didn't do all that well in his fighting, either. The Philadelphia enforcer, however, has decided he can do something about the latter. He has spent the summer putting on extra muscle with a weight-lifting program, and hockey fans can be certain he won't be long in trying to find out if it has been successful. . . **George Blanda**, who starts his 26th season in professional football tomorrow, has converted 899 touchdowns and missed the point—after only 12 times—mostly because someone broke through to block his kick. . . from the interest being shown, **Victoria Bate Construction** will have at least one planeload of home-town fans on hand when they make that New Zealand try for the men's world softball championship early next year . . . **Houston Astros**, have the worst record in the National League, and are again one of the major-league baseball's big disappointments. And no wonder. They have lost 13 extra-inning games, and have lost nine-inning games by one run 28 times . . . **California Angels**, who haven't been doing that much better than the Astros, have been involved 10 times in 1-0 games this season. They won six of them . . . one of the longest, and most mutually-rewarding, sponsorships in sport—the Imperial Oil association with NHL broadcasts—is now in its 40th season . . . a poll of pitchers rated **Steve Garvey** of the **Los Angeles Dodgers** as the most-dangerous hitter in the National League. Next, in order, were **Pete Rose, Joe Morgan, Ted Simmons** and **Al Oliver.** Surprisingly, **Johnny Bench** was no better than 10th . . . they didn't have anyone in the top five, but 14 **San Francisco Giants** use snuff and eight have permanents, and it is generally conceded they lead the league in both categories.

Mistakes prove costly as Lions bow to Als

VANCOUVER — B.C. Lions didn't make it Saturday night at Empire Stadium, but it took a late interception and a last-minute touchdown to bring Montreal Alouettes a 20-17 victory.

Expected by most to win handily, the Grey Cup champions were outplayed after the first quarter and only an outstanding performance by their defence team enabled them to end the B.C. winning streak at three games.

The Lions, back in the Western Football Conference race after a 1-5 start, came up with a matching defensive effort and seemed to be in control when Peter Liske threw the only interception of the game.

It came with less than six minutes left on a second-down play on the Montreal 48-yard line and the Alouettes used 13 plays and all but 56 seconds of the remaining time to go 71 yards. Fullback Steve Ferrughelli, who got big yardage all through the game on a quick opener through the middle, plunged in from three yards after the Alouettes had succeeded with a third-down pass.

Lions gave ground stubbornly, but Sonny Wade, who took over from Jimmy Jones at quarterback after the first half, kept making third-down plays to keep his club moving.

Ferrughelli got two on short plunges, then contributed a 17-yard run to get his club within 18 yards. Then with 90 seconds left and Alouettes needing five yards on a third-down play, Wade passed to Peter Dalla Riva for nine yards.

Wade got a yard trying to run it in himself, then turned it over to the hard-hitting fullback.

The interception, made by former-Lion Ward Smith, was the last of four costly mistakes made by the Lions.

They were caught napping on the game's first play, and Jones combined with Joe Petty for a 72-yard pass gain which got Alouettes within 18 yards. They finally settled for a field goal by Don Sweet, and Sweet made it 6-0 later in the first quarter after Wade recovered the ball following a poor punt.

The ball took a Montreal bounce, and the Lions, probably thinking of getting a no-yards call, let Wade get to it first.

The other B.C. mistake came six minutes into the third quarter when they lined up to stop the run with Alouettes in a second-and-one situation. Larry Smith got in behind everyone, and there wasn't a defender within 10 yards when he accepted Wade's pass and ran in to complete a 47-yard touchdown play.

But the Lions came back after a first quarter which left 28,172 fans fearing that a real clobbering was coming up.

The B.C. club didn't make a first down in the first quarter, which ended with them in possession on their 14-yard line. Then they gradually gained momentum, sparked be a tough defence. With the Alouettes unable to get a second-quarter first down until the last three minutes, the Lions gained field position steadily, and went in from the Montreal 29-yard line after Rocky Long had made a 16-yard punt return.

Lou Harris, who got the scoring drive started with a 17-yard run, went over from a yard on the sixth play.

Eric Guthrie kicked the convert, and made good from 34 yards on a last-play field goal which left Lions 10-6 at the intermission.

And the B.C. club didn't fold after the error which brough Smith his touchdown. Constantly under pressure from a pass rush backed up by good coverage by the defence backfield, Pete Liske kept probing and the B.C. defence kept holding until Jim Young got behind Smith in the sixth minute of the final quarter.

Liské found Young with a perfect pass, and the veteran came up with a 72-yard play. It came on second down after Liske had been thrown for a three-yard loss.

Lions got the ball back in two plays, Young caught another second-down pass to put them almost within field-goal range. But then Bob Pearce dropped a pass and Smith picked off Liske's low throw and got the ball to his 39-yard line.

Today's game between Saskatchewan Roughriders and Hamilton Tiger-Cats will be telecast on channel 8, starting at 12:30 p.m.

★ ★ ★

First quarter—
1. Montreal, field goal, Sweet, from 26 yards 1:53.
2. Montreal, field goal, Sweet, from 44 yards 11:42.

Second quarter—
3. B.C., touchdown, L. Harris, one-yard run (Guthrie convert) 11:57.
4. B.C., field goal, Guthrie, from 34 yards 15:00.

Third quarter—
5. Montreal, touchdown, L. Smith, 47-yard pass from Wade (Sweet convert) 6:05.

Fourth quarter—
6. B.C., touchdown, Young, 69-yard pass from Liske (Guthrie convert) 5:54.
7. Montreal, touchdown, Ferrughelli, three-yard run (Sweet convert) 14:04.

Score by quarters:

Montreal	6	0	7	7—20
B.C.	0	10	0	7—17

Attendance: 28,172.

Montreal		B.C.
21	First Downs	13
160	Rushing	134
228	Passing	171
380	Net Offense	277
15-26	Passes made-tried	9-25
1	Interceptions	0
12-36	Punts-average	11-41
7-31	Penalties-yds.	5-43

Net offence is yards rushing plus yards passing minus team losses.

INDIVIDUAL

Rushing: Montreal — Ferrughelli 14-84, Rodgers 6-33, B.C.—Mosley 4-72, Harris 13-64.

Receiving: Montreal — Petty 4-111, Dalla Riva 4-34. B.C.—Young 3-111, Moro 3-31.

★ ★ ★

WESTERN CONFERENCE

	P	W	L	F	A	Pts.
Edmonton	9	7	2	238	180	14
Sask.	10	6	4	220	204	12
Calgary	9	4	5	206	193	8
Winnipeg	9	4	5	153	181	8
B.C. LIONS	10	4	6	205	211	8
EASTERN CONFERENCE						
Montreal	10	7	3	236	191	14
Ottawa	10	6	4	248	200	12
Hamilton	8	2	6	121	218	4
Toronto	9	2	7	140	189	4

Next games: Today—Calgary at Toronto; Hamilton at Saskatchewan.

Equal rights tested

DELTA, (CP) — A high-school girls team with four boys on the roster won't be allowed to play any more games if the boys remain, the local high school league has ruled.

The ruling is the first test of the British Columbia Teachers Federation policy, adopted at a general meeting last spring, of giving equal rights to all students to participate in any school activity, said Bill Edwards, president of the West Zone Fraser Valley Inter-School Sports League.

The four boys belong to the South Delta senior secondary girls' grass-hockey team.

School principal Gordon Rogers said that the boys joined the team because the school has no boys grass-hockey team and to emphasize disagreement with the federation's policy.

South Delta with the boys in the lineup defeated Queen Elizabeth, 2-0, in its first league game last week.

— Colonist photo by Alex Barta

DIGGING for loose puck behind the Kamloops net by Jeff McDill of the Cougars paid off in a first-period goal Saturday night at Memorial Arena. Circling to get in front are Jim Slater (19) and Brent Kristoff (20) of the Cougars while goalkeeper Brian Henderson gets help from Allan Young and Don Moores.

Cougars outscrap Kamloops

Holdovers handled the scoring and goalkeeping for Victoria Cougars on Saturday as the Western Canada Hockey League club scored its first win of the exhibition season.

Playing before about 800 fans at Memorial Arena, Cougars trimmed Kamloops Chiefs, 5-3, after holding period leads of 4-0 and 5-2. It left Cougars with a 1-2-1 record in four pre-season games with the Chiefs.

Leftwinger Curt Fraser scored twice for Victoria and singles were added by centre Al Hill and defencemen Lorry Gloeckner and Tim Williams. And Danny Rogers turned aside 26 shots in going 60 minutes in the Victoria net.

Don Moores had a pair of goals and Bob Waldren scored once for Kamloops.

The third period was punctuated by a number of brawls and Cougars took 111 of 206 total penalty minutes.

Cougars and their B.C. Junior Hockey League affiliate Nanaimo Clippers play an exhibition game tonight at Mill Bay Arena. Game time is 7 p.m.

In other WCHL pre-season play Saturday, Medicine Hat Tigers topped the visiting Lethbridge Broncos, 5-1, while Saskatoon Blades humiliated Regina Pats by a 12-1 margin.

Bobsledder draws ban

BERN (Reuter) — Bobsleigh driver Hans Candrian, silver medalist at the 1974 four-man world championships, has been barred from Switzerland's 1976 Olympic Winter Games squad for reasons of "sporting ethics," the Swiss Olympic Committee said Saturday.

A court at Chur, East Switzerland, sentenced him to 30 days prison last January and ordered him to pay damages totalling more than $800 for dumping a barman on top of a burning grill in a brawl after being refused a drink.

Additional sport P. 19, 22 and 23

Lolich snaps slump at Red Sox expense

For the Boston Red Sox, pitcher Mickey Lolich couldn't have picked a worse time to end his personal slump.

The Detroit pitcher, who owned a modest 11-18 record and a string of five straight losses entering Saturday's game, tossed a six hitter as the lowly Tigers stalled the Eastern-Division-leading Red Sox, 5-1, in an American League baseball game.

The loss allowed the Baltimore Orioles to creep to within 3½ games of the top. They struck for a run in the bottom of the ninth inning to nip Milwaukee Brewers, 5-4.

Lolich surrendered the only Boston run in the first inning but was in command the rest of the way.

The Tigers tied the score in the bottom of the inning and took the lead in the third inning when rookie Bob Molinaro belted a triple and scored on Ben Oglivie's single.

Detroit added the insurance runs in the fourth on Molinaro's bases-loaded single which provided Lolich with a 4-1 cushion.

In Baltimore, Paul Blair poled a three-run homer in the seventh inning and then cracked the game-winning double in the ninth to pace the Orioles to their vital win.

In the Western Division, Oakland Athletics advanced to within a game of the division title by crushing the second-place Kansas City Royals, 16-4.

Gene Tenace, Billy Williams, and Jim Holt all homered for the A's in support of Vida Blue, who collected his 20th victory of the season.

In the National League, Philadelphia Phillies squandered an opportunity to tighten up the Eastern Division race by losing, 9-7 in 11 innings, to the New York Mets.

The division-leading Pirates, who now need any number of wins or Philadelphia losses totalling three to clinch the title, dropped an 8-2 decision to the St. Louis Cardinals.

Ron Hodges provided the winning margin for the Mets with a two-run homer in the bottom of the 11th inning.

★ ★ ★

NATIONAL LEAGUE

Eastern Division

	W	L	Pct.	GBL
Pittsburgh	88	66	.571	—
Philadelphia	82	72	.532	6
St. Louis	79	75	.513	9
New York	79	76	.510	9½
Chicago	73	83	.468	16
Montreal	69	85	.448	19

Western Division

	W	L	Pct.	GBL
xCincinnati	102	53	.658	—
Los Angeles	86	69	.555	16
San Francisco	76	79	.490	26
San Diego	68	86	.442	33½
Atlanta	66	90	.423	36½
Houston	61	93	.396	40½

x—clinched division title.

San Diego 100 000 100— 2 2 0
San Francisco 100 001 11x— 4 10 1
Folkers 6-10, Johnson (8) and Davis; Falcone 12-11, Moffit (8) and Sadek.

Philadelphia 112 100 002 00—7 14 0
New York 033 000 010 02— 9 16 1
Simpson, Hilgendorf (2), Montague (4), Hoerner (16), Schueler (7), McGraw 9), Garber 9-12 (11) and Boone; Koosman, Webb (4), Baldwin (5), Apodaca 2-1 (10) and Grote. Home runs: Philadelphia-Schmidt (38th), Luzinski (34th), Boone (2nd); New York—Staub (19th), Hodges (1st).

St. Louis 010 010 051— 8 13 1
Pittsburgh 000 010 010— 2 7 4
Rasmussen 5-4, Hrabosky (7) and Simmons; Rooker 13-10, Giusti (8), Hernandez (8), Demery (8) and Sanguillen.

Chicago 000 100 000—1 5 1
Montreal 000 110 01x— 3 5 0
R. Rouschel 10-47; Dottore (8), Knowles (8) and Mitterwald; Carrithers 4-3 and Carter. Home runs: Chicago—Morales ; Montreal—Mackanin (12th).

Cincinnati 000 040 005— 9 9 0
Atlanta 000 000 002— 2 5 4
Nolan 14-9, C. Carroll (6), Borbon (9) and Plummer; Easterly 2-9, Hanna (3), Devine (4), Sosa (8), Leon (9) and Pocoroba.

Los Angeles
Houston 000 111 100 000 1—5 16 0
000 000 220 000 0—4 8 0
Hooten, Hough 3-6 (12) and Yeager; Sosa, York (7), Crawford (8), Siebert 0-2 (9) and May. Home runs: Los Angeles—Hooten (1st); Houston—Cruz (9th).

AMERICAN LEAGUE

Eastern Division

	W	L	Pct.	GBL
Boston	91	63	.591	—
Baltimore	87	66	.569	3½
New York	79	74	.516	11½
Cleveland	74	76	.493	15
Milwaukee	64	91	.413	27½
Detroit	57	97	.370	34

Western Division

	W	L	Pct.	GBL
Oakland	94	60	.610	—
Kansas City	86	68	.558	8
Texas	76	80	.487	19
Minnesota	72	79	.477	20½
Chicago	71	82	.464	22½
California	70	85	.452	24½

New York 200 010 010— 4 9 0
Cleveland 000 001 000— 1 6 1
May 14-11, Pagan (6) and Dempsey; Hood 6-9, Buskey (8) and Ashby. Home runs: New York — Dempsey (1st), White (11th).

Milwaukee 000 001 012— 4 11 0
Baltimore 000 001 301— 5 10 2
Colburn 10-13 and Moore; Palmer, Miller (8), Garland 2-5 (9) and Hendricks. Home runs: Milwaukee — Scott (31st); Baltimore — Blair (5th).

Boston 100 000 000— 1 6 1
Detroit 101 200 01x— 5 12 1
Tiant 17-14, Burton (4), Willoughby (8) and Fisk; Lolich 12-18 and Humphrey.

Oakland 022 200 522—16 18 1
Kansas City 102 000 001— 4 9 4
Blue 20-11, Fingers (9) and Haney; Splittorff 9-9, Littell (4), McClure (5), Throop (6), Mingori (7), Briles (7) and Martinez. Home runs: Oakland — Tenace (28th), Williams (23rd), Holt (2nd); Kansas City — Quirk (1st).

Texas 000 203 000— 5 10 1
Chicago 000 010 002— 3 9 0
Jenkins 17-17 and Sundberg; Jefferson 5-10, Hamilton (6) and Downing. Home runs: Texas — Burroughs (28th).

Minnesota 000 102 000—3 6 0
California 000 000 020—2 7 1
Hughes 14-13, Burgmeier (8) and Borgmann, Roof (9); Monge 0-2 and Etchebarren

Kershaw records another victory

Nine wins in nine attempts.

That's the score for Gary Kershaw in superstock main events this season at Western Speedway.

The 1974 champion had little difficulty Saturday night, taking the lead on the 18th lap of the 35-lap main event and cruising to victory before 1347 fans. It will go into the books as Kershaw's seventh official victory though as the hard-driving veteran had two main event wins taken away from him earlier this season after an engine was found to be improperly mounted.

Kershaw, who also won the fast heat and placed third in the trophy dash, took over the lead from Jim Caudwell, having his best night of the season since returning from a two-year absence.

Driving a 1958 Ford, Caudwell placed second in the main event and fourth in the fast heat.

Points-leader Tony Johnson all but cinched the 1975 title with a fourth-place finish in the main event. Johnston has a commanding lead over Neil Montgomery, third in the main, with only the championship night races to be held. The season ends on Saturday and double points will be awarded in all events.

In the claimer division Saturday, Ernie Schoor won the main event, placed second in the trophy dash and was third in the first heat.

CLAIMERS

Trophy dash — 1. Bill Hitchcock; 2. Ernie Schoor; 3. Rick Carlson; 4. Jim Smith.

First heat — 1. Rick Haskell; 2. Rick Carlson; 3. Ernie Schoor; 4. Jim Smith.

Main Event — 1. Ernie Schoor; 2. Rick Carlson; 3. Jim Smith; 4. Bill Bartley; 5. Ray Birtwhistle.

SUPERSTOCKS

Trophy dash — 1. Bob Collins; 2. Neil Montgomery; 3. Gary Kershaw; 4. Tony Johnson.

First heat — 1. Tony Oxley; 2. Mike Stephens; 3. Neil Moore; 4. Gary Bemister.

Fast heat — 1. Gary Kershaw; 2. Dean Cramb; 3. Mike Barteaux; 4. Jim Caudwell.

Main event — 1. Gary Kershaw; 2. Jim Caudwell; 3. Neil Montgomery; 4. Tony Johnson; 5. Orton Ker.

English XV tops Wales

WARRINGTON, England (AP) — England defeated Wales, 22-16, Saturday in an exciting Rugby League match, with England taking the win near the end.

A penalty goal by Wigan full-back Fairbairn broke a 14-14 tie late in the match and put England ahead. Then Widnes Centre Eric Hughes secured the win with a try.

Football scores

WFL

Shreveport 38, S. California 29.
Jacksonville 16, Philadelphia 10.

Canadian Colleges

Acadia 35, St. Francis Xavier 29.
St. Mary's 34½, New Brunswick 1.
Dalhousie 29, Mount Allison 24.
Waterloo 23, York 16.
Guelph 45, McMaster 0.
Toronto 21, Laurier 18.
Queen's 4, Carleton 1.
Saskatchewan 43, UBC 17.

U.S. Colleges

Army 54, Lehigh 32.
Boston College 27, Temple 9.
Navy 55, Connecticut 7.
Syracuse 10, Iowa 7.
Villanova 14, Toledo 0.
Georgia 28, Mississippi State 6.
Kansas 14, Kentucky 10.
South Carolina 24, Duke 16.
Michigan St. 14, Miami of Ohio 13.
Ohio State 17, Penn State 9.
Maryland 34, North Carolina 7.
Massachusetts 10, Maine 0.
Georgia Tech 38, Miami 23.
Alabama 56, Clemson 0.
Tulane 14, Mississippi 3.
Texas A and M 39, LSU 8.
Iowa State 17, Air Force 12.
Michigan 19, Stanford 19.
Minnesota 38, West Michigan 0.
Missouri 30, Illinois 20.
Nebraska 45, Indiana 0.
Notre Dame 17, Purdue 0.
Oklahoma 46, Pittsburgh 10.
Oklahoma State 20, Arkansas 13.
Auburn 10, Baylor 10.
Colorado 27, Wyoming 10.
Southern Cal 24, Oregon State 7.
Texas 27, Washington 10.
UCLA 34, Tennessee 28.

VANCOUVER ISLAND CANADIAN FOOTBALL
VAMPIRES
vs.
HORNETS
MONDAY
SEPT. 22nd—7:30 P.M.
Royal Athletic Park
ADMISSION:
Adults $1, Students and OAP 50¢
Under 12 Free

WRESTLING
MEMORIAL ARENA
THURS., Sept. 25, 8:00 p.m.
CANADIAN TEAM TITLE
TIGER JEET SINGH & DENNIS STAMP
(New Champions)
vs
GENE KINISKI & SEIG STEINKE
(Challengers)
LEWIS vs JIM SNUKA
Graham vs Mike Kelly
Ruffen vs Pat Kelly
Frankos vs Krankovic
Tickets on sale at ARENA BOX OFFICE — 384-1522
$3.50, $3, $2.50. Under 12, $2. — Rush

Owners of quality stock prepare to ship to Sandown Park meet

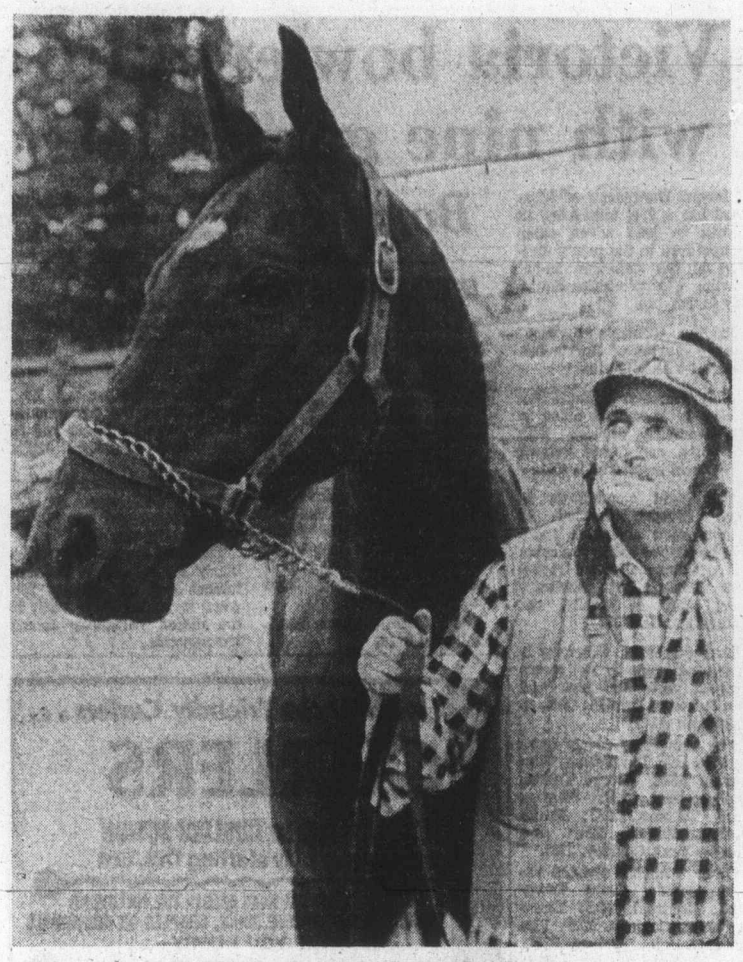

HANINI — seven-time winner this year

If support of horse-owners can do it, then the return of thoroughbred racing to Sandown Park would appear to be an assured success.

It's almost four weeks until the Oct. 17 start, but stall space is already at a premium. And not only does there seem to be no worries about the quantity of stock which will be available, the quality promised is better than could have reasonably been expected.

A partial list of stall-space applications show that Sandown runners will include the likes of Alderissimo and Hanini, both seven-time winners this year at Exhbition Park.

Hanini, a four-year-old gelding by George Royal, won the feature race last Friday to tie ride in Victoria, Hanini was claimed on June 9 for $2,500 and has since won five races against much better company.

A strong candidate for the Vancouver Island championship, which has been tentatively scheduled for Nov. 11, is Blue Thumb. The five-year-old bay horse beat a good field Saturday to win the featured City of Victoria Handicap, and owner Albert Zien said after the race that he planned to enter Blue Thumb for the Island championship.

Victoria-owner George Harknett, a prime mover in bringing racing back to Sandown, plans to run Devon Sea and Double Dev, and any additions he makes to his stable between now and the end of the Exhibition Park meeting.

Victoria-trainer Bill Olson is planning to bring Lady Latimer, Solar Drive, Saanich Spree and Uncle Chester. Trainer Len Lucas has asked for stall space for Prince Richard, Cointreaus Prince, Lightning Wing, Jet Of The Times, Magic Jester, Silver Waters and Beguiled.

Former-Victorian John Allen, now of Langley, plans to compete with Craigdina, Jacks Crystal Ball, Natural Life, Around Again and Beau Bunnie.

Beau Bunnie, a veteran with a liking for mud, won't be the only thoroughbred with previous Sandown experience.

Also expected are Jakshot, winner of the Colonist Handicap in 1971, the year that the Vancouver Island Quarter Horse Association tried a summer meeting, and Scottish Crystal, who was once the property of a Victoria conglomerate known as Tenace Stables.

Union Valley, winner of the last thoroughbred race at Sandown — the Capital City Oaks in 1971 — and Miss Jay Note, winner of the 1971 Capital City Championship, are both running at Exhibition Park and could be among the Sandown returnees. And so could Tawasentha and Victory Court.

Dave Forster, who trains for Harknett, also plans to bring Johnny Two Dance, Shawnex, Cape Dyer and Rippling Snow; Victorian Ian Murdoch plans to run the three-year-old Son Of Time, and Vancouver-trainer Miriam Berman is set to bring Swing Music and Our Diamond.

Wayne McGillivray has asked for stall space for speedster Moon Golfer and Berkley Queen as well as Alderissimo. And among others who figure to be prominent at Sandown are Bendaway and Kelly S, Making The Mark and Grande Ribot, Rusty Rouser, Dr. G. G. Mac, Pirate Charger, Gypsy Jewel, Panama Pete, Barbosun, Manpower, Doc Newby and Narrobe, at almost 18 hands the biggest thoroughbred at Exhbition Park.

Harry Filion, director of publicity for the B.C. Jockey Club who will move to Victoria to carry on for the Capital City Turf Club, says that the response from horsemen has been "gratifying."

"We expect to fill all of the 350 stall spaces, and many Mainland owners will be shipping stock for certain races," he said. "There doesn't appear to be any worry about the quantity or the quality of the stock which will be available."

Colorful hockey figure dies of cancer at 57

CALGARY — R. N. (Scotty) Munro, 57, one of the best-known and most colorful figures in Western Canada Hockey, is dead.

A coach and manager of teams in Saskatchewan and Alberta for nearly 40 years, Munro died of cancer Friday night in Calgary General Hospital.

"Not only our league, but hockey in Western Canada has suffered a severe loss," said Ed Chynoweth, president of the Western Canada Hockey League — the circuit Munro helped found in the 1960s.

Scotty Munro

Born in Swift Current, Sask., Munro first started coaching in Yorkton during the late 1930s. He moved to Moose Jaw Canucks where he coached such future National Hockey League players as Bert Olmstead and Emile Francis.

He moved on to Gravelbourg, Sask., Lethbridge, Crows Nest Pass, Humboldt, Sask. and spent 11 years in Estevan, Sask., before finally moving to Calgary seven years ago.

Munro bought into the Calgary Centennials and turned the tail-end club into a second-place team in the Western Divison of the WCHL in his first year.

Centennials won the Western Division championship in 1969-70, 1971-72 and 1973-74, with players such as John Davidson and Danny Gare graduating directly to the NHL.

Munro gave up the general-manager's post this year to become the vice-president in charge of finances for the Calgary Cowboys when the World Hockey Association moved the Vancouver Blazer franchise to the Alberta city.

Chynoweth said he intends to recommend to the WCHL governors that a committee be formed to see how the 12-team junior league might commemorate a lasting memory of Scotty Munro.

Munro's funeral will be held Tuesday.

Hoop workouts

Saanich Westerners of the Victoria Senior 'A' Women's Basketball League will hold open workouts Monday night at 8:30 p.m. at Reynolds High School. The workouts are open to all interested players.

Furor in background

Swedes surprise rivals

BAASTAD, Sweden (AP) — With about 6500 wildly shouting anti-junta demonstrators trying to stop the tennis match only a few blocks away, Sweden upset Chile in the doubles for a 2-1 lead in their Davis Cup tennis semi-final.

Bjorn Borg, 19, and veteran Ove Bengtson combined to beat heavily favored Jaime Fillol and Patricio Cornejo, 7-5, 6-2, 3-6, 6-3, moving Sweden a step closer to its first Davis Cup final.

Left-wing demonstrators, kept at bay by some 1300 policemen aided by dogs, horses, riot helmets and fences, failed to attain their prime goal of stopping the match. But the Chilean players, labelled by the extremists as "representatives of the military junta," could not avoid the distant and disruptive thunder of firecrackers and bangers exploded by the demonstrators.

Fillol, who earlier received two death threats from Chilean refugees living in Sweden, appeared unsettled while playing on the red clay centre court as the first firecrackers went off.

Luis Ayala, Chile's non-playing captain, however, said his men were not disturbed.

"My players were not influenced by the noise which in fact was hardly heard here," he said.

Fillol, a 29-year-old clay-court expert from Santiago, first refused to play at this seaside resort because of the threats. But he changed his mind at the last minute "because of the importance of the match."

Sport today

CYCLING

10 a.m. — Start of Victoria Wheelers' hill climb, John Dean Park.

GOLF

11 a.m. — Annual Vancouver-Victoria Hunting Cup matches, Victoria Golf Club.

FOOTBALL

11 a.m. and 1 p.m. — Vancouver Island Bantam League; Saanich Vampires vs. Cowichan, Duncan; Oak Bay Invaders vs. Juan de Fuca Tigers, Cedar Hill Park.

2 p.m. — Vancouver Island Juvenile League; Cowichan vs. Oak Bay, Duncan.

6 p.m. — B.C. Big Four Junior League, Vancouver Meralomas vs. Victoria Dolphins, Royal Athletic Park.

RUGBY

1 p.m. — Victoria Union, third division: James Bay Athletic Association vs. Cowichan "B", Macdonald Park; Agrarians vs. Saanich Velox, Sanscha Park; Castaways vs. UVic Jutes, Carnarvon Park; Cowichan "A" vs. Ebb Tide (Exhibition match), Duncan.

CRICKET

1:30 p.m. — District Association, 40-overs competition, Cowichan vs. Oak Bay, Shawnigan Lake.

SOCCER

2 p.m. — Intercollegiate exhibition match, University of Victoria Vikings vs. University of Mexico, Centennial Stadium.

2:15 p.m. — Vancouver Island League, premier division; Gorge United vs. Nanaimo, Heywood Ave. Park; Duncan vs. Victoria West, Duncan.

2:15 p.m. — Vancouver Island League, second division; Metro Toyota vs. Saanich Jaycees, Topaz Park; Labatts vs. Esquimalt, Central Park; Braves vs. DaVinci, Bullen Park; Cosmopolitan Royals vs. Prospect Lake, Lambrick Park.

2:15 p.m. — Vancouver Island League, third division; Castaways vs. Nanaimo, Carnarvon Park; Kickers vs. London Boxing Club, Blanshard Field; Glen Meadows vs. Oak Bay II, Airport Field; Oak Bay I vs. Duncan, Henderson Park.

2:15 p.m. — Vancouver Island League, fourth division; Prospect Lake vs. International Restaurant, Beaver Lake Park; UVic Alumni vs. Gorge; UVic Castaways vs. Vantreights, Lansdowne Junior High School; Da Vinci vs. Camosun College, Victoria West; Duncan vs. Tsawaout, Duncan; Braves vs. Juan de Fuca, Centennial Park; William Head vs. Sooke, Metchosin.

HOCKEY

7 p.m. — Exhibition game, Victoria Cougars of Western Canada Hockey Legue vs. Nanaimo Clippers of B.C. Junior Hockey League, Mill Bay Arena.

Monday

SOCCER

4 p.m. — Greater Victoria High School League; Reynolds at Mount Douglas, Belmont at Parkland, Oak Bay at Victoria, Spectrum at Claremont, Dunsmuir at Esquimalt.

FOOTBALL

7 p.m. — Vancouver Island Juvenile League, Saanich Vampires vs. Saanich Chew Excavating Hornets, Royal Athletic Park.

Stram seeks court ruling

KANSAS CITY (AP) — Hank Stram, former head coach of Kansas City Chiefs, has filed suit, asking the court to determine whether the national Football League club can deduct what he is paid as a television commentator from his salary as coach.

Stram, who was fired last season, still has seven years to go on a 10-year Chiefs' contract of a reported $100,000 a year.

His suit in U.S. District Court states he was advised by the club after he signed the TV contract that his coaching salary would be deducted accordingly. His salary as a commentator was not specified.

BANQUETS
• Wedding Receptions
• Dances — Parties
• Trade Shows
PLAYLAND CLUB
4240 Glanford Ave.
479-7188

Bowling
SIGN UP FOR WINTER LEAGUE
• Afternoon Ladies' League 1-3 p.m.
• Senior Classic League Mon. 9-11 a.m.
6 Bowlers needed.
• Other Openings Wed. 9 a.m., Thurs. 9 a.m.
• Jr. and Bantam Leagues starting Sept. 20
CUSH'S BOWL
1225 Esquimalt Rd. 384-9423

WILSON'S
CARCOATS
Just right for Fall!
Casual coats with real fashion impact, plus warmth and easy comfort you will appreciate when cold weather arrives. Models you can wear almost anywhere, in shades that blend pleasingly with your present wardrobe.

In Loden cloth from Austria Green or brown $145
By Croydon — in camel or green, ... $65

Not exactly as illustrated
CORDUROY, by Gloverall of England double breasted, with pile lining. In brown or green, ... $130
By Croydon— in brown or camel. $65
Duffle Coats, by Gloverall Complete selection of sizes, colors, and fabrics. From $75
CHARGEX
Open 9 a.m. to 5:30 p.m. daily
master charge
W&J WILSON LIMITED
1221 Government Street (Opp. the Post Office) 383-7177
City Parking Facilities Tickets Validated Here.

Fed Up With Your World?
GET OFF IT WITH...
VICTORIA FLYING SERVICES
PRIVATE PILOT LICENCE SCHOOL
Beginning Sept. 30—$45.00
INSTRUMENT RATING SCHOOL
Beginning Oct. 6—$75.00
PHONE US 656-3971

THE ENGINE REBUILDERS
IF WE CAN'T GUARANTEE IT, WE WON'T FIX IT
A COMPLETE ENGINE JOB
Here's what we do to engine:
• New piston rings
• Grind valves
• New oil filter
• Rod bearings
• New gaskets
• Check main bearings
• New points and condenser
• Tune and road test car
FULL PRICE ONLY $279.00 6 cyl.
Parts and Labor
'60 to '70 Canadian Cars
4-Cyl. models slightly less
V8's Slightly more
CHARGEX
KEN WILLIAMS, Manager
FREDERICK MOTORS LTD.
616 QUEENS AVE. • 383-6632

NOW available with NO MONTHLY PAYMENTS 'TIL JAN. ask us for details
26" Admiral
100% SOLID STATE
COLOR TV $669.99
EVEN LESS WITH TRADES
IT'S A BUYERS' MARKET
THE TRADERS
YOU CAN BUY OR TRADE AT THE TRADERS
388-6264
715 Finlayson
Open Nightly 'til 9, Sat. 'til 6

Blue Thumb pulls mild upset in City of Victoria Handicap

VANCOUVER (CP) — Blue Thumb, a middle consideration in the field of seven, came from off the pace leaving the backstretch to win the $12,500-added City of Victoria Handicap Saturday at Exhibition Park.

The five-year-old California-bred horse had two wins and a second in five starts from April to early June but had tailed off until returning to his early form for the one and one-sixteenth miles City of Victoria.

Blue Thumb, ridden by Garth Carter, made his move from next to last and took the lead around the stretch turn.

He was in front by two lengths heading into the stretch and drew out by another length at the wire.

The three-year-old Captain's Party, second finisher in the B.C. Derby a week earlier, was favored in the City of Victoria. The Kentucky-bred colt passed two horses in the stretch for second money. Detrimental was third, another two lengths back.

The winner covered the distance in 1:43 flat and paid $21, $6.10 and $4.30. Captain's Party paid $3.30 and $2.90; Detrimental paid $3.40.

Blue Thumb collected $8,767, bringing his season earnings to $21,727.

Complete Saturday results and entries for Monday:

First race — Claiming, $1,950, three-year-olds, six and a half furlongs:
Honey Royal (Skinner) $6.50 $2.70 $2.20
Tudor Tay (Maese) 2.40 2.10
Sun 'N Shadow (Johnson) 2.60
Also ran: Bhashere, Lildorin, Xingu, Millcroft, Sound of Glory, Princess Valentine. Time 1:18 4-5. Quinella paid $4.50.

Second race — Claiming, $2,900, two-year-olds, six and a half furlongs:
Prizerullah Prince (Loseth) $4.00 $2.50 $2.20
Watch Night (Cuthbertson) 2.90 2.40
Reina Cocina (Salas) 2.80
Also ran: Empyrean, Music Mill, Glory Isle, Melody Makers, Black Nave, Dollish, Tosca Tamara. Time: 1:20 1-5.

Third race — Claiming, $1,950, three-year-olds, six and a half furlongs:
Grecian Silver (Krasner) $4.40 $2.30 $2.40
Charles of York (Skinner) 2.20 2.30
Black Sherry (Loseth) 2.90
Also ran: Gun Music, Country Wine, Leona R., A Scottish Dream, Weed Song. Time: 1:18 4-5.

Fourth race — Allowance, $3,200, two-year-olds, six and a half furlongs:
Fleet Avalanza (Skinner) $9.60 $6.50 $5.80
Canada West (Estapper) 15.40 11.50
River of Ice (Krasner) 14.90
Also ran: Split The Atom, North Hand, Close Vote, Lord Occo, World Hero, Always King, New Encounter. Time: 1:18 1-5. Exactor paid $258.80.

Fifth race — Claiming, $3,000, two-year-olds, six and a half furlongs:
Peggy Princess (Loseth) $31.50 $12.50 $6.10
Kings Countess (Johnson) 5.10 3.90
Last But Best (Skinner) 3.60
Also ran: Barbiturate, Years And Honour, Sherr's Delight, Unforgettable Sea. Time: 1:20 1-5.

Sixth race — Claiming, $3,325, three-year-olds and up, six and a half furlongs:
Appenglow (Krasner) $14.90 $5.20 $ 4.10
Chief Tamao (Leblanc) 3.50 3.30
Nicola Captain (Miller) 13.00
Also ran: Much Mustard, Irish Fella, Dr. Hess, Big Ed Johnson, Secret Sovereign, Jahanger, Great Guns Rose. Time: 1:18 1-5. Exactor paid $56.60.

Seventh race — Claiming, $2,900, three-year-olds, six and a half furlongs:
Air Flyer (Cuthbertson) $8.60 $ 5.10 4.10
Diadokenesis (Skinner) 11.20 8.20
Costarule (Salas) 9.30
Also ran: Waldron Castle, White Ensign, Scots Rule, Harvey's Bud, Canadian King, Dancers Talent, Son Of Time. Time: 1:18 2-5.

Eighth race — Claiming, $5,000, three-year-olds and up, one and three quarters miles:
Charmers Syn (Wolski) $74.60 $26.40 $9.00
Whistlin' Wise (Loseth) 10.80 6.90
Foreign Minister (Krasner) 4.40
Also ran: Big and Good, Why Beeb, Burnside, Bum Money, Beguiled, Quality Now. Time: 3:02.

Ninth race — Handicap, $12,500 added, three-year-olds and up, one and one-sixteenth miles:
Blue Thumb (Carter) $21.00 $6.10 $4.30
Captains Party (Smith) 3.30 2.90
Detrimental (Loseth) 3.40
Also ran: Indian Count, George Vancouver, Coulee Sage, Trustwood. Time: 1:43.

Tenth race — Claiming, $2,050, three-year-olds and up, one and one-sixteenth miles:
Leigh Erin (Rich) $10.40 $6.40 5.30
Little Merc (Skinner) 4.40 2.90
Heers Hope (Miller) 7.10
Also ran: Austin Tayshush, Prince Craig, Rania, First Breeze, Roadside Chapel, Malibu Ruler, Track scratch—Admiral Prince. Time: 1:46 4-5. Quinella paid $23.50.
Attendance: 8,445. Mutuel Handle: $825,451.

Entries

FIRST RACE: Claiming, $1,950, for three-year-olds, six and one-half furlongs:
Chinese Dinner (Leblanc) 113
Golden Pins (Carter) 113
Shadow Cove (Kranser) 113
Garaleen (Rich) 108
Royal Revere (Charlton) 113
Dark Blue Sky (Maese) 113
Jean Ballyhoo (Loseth) 108
Nanaimo Queen (Estapper) 113
Sip O'Scotch (Walker) 108
Low Edge (Furlong) 113
Also eligible:
All Der Is (Walker) 108
Bayanihan Dancer (Barroby) 117
Parade Time (Charlton) 113
Timeher (Walker) 108

SECOND RACE: $2,300, for two-year-olds, six and one-half furlongs:
Wynspree (Krasner) 115
Beachcomber Nick (Phillips) 115
Just Facts (Leblanc) 115
Frosty Serenade (Skinner) 115
Source of Funds (Wolski) 115
Liners Jewel (Carter) 115
Nichnalb (Loseth) 115
Boy Dancer (Salas) 118
Blind Bluff (Miller) 115
Nordic Venture (Smith) 115
Also eligible:
Local Boy (Skinner) 115
Lawaun (J. Arnold) 115
Prince Tai Pan (Brownell) 115
Imanonymous (Milne) 125

THIRD RACE: Claiming, $2,050, for three and four-year-olds, one and one-sixteenth miles:
Chequered Shade (Walker) 107
Mickey Finn (Leblanc) 112
General Ridge (Rich) 107
Glenlyon Mac (Brownell) 112
Sterling Sal (no rider) 104
Coquitlam Reign (Krasner) 109
Danske's Girl (Estapper) 113
Jasons Jewel (Salas) 119
Solar Time (no rider) 108
Ouchs Dream (no rider) 109
Also eligible:
Mecapo (Loseth) 112
Westsyde Story (Skinner) 109
Funny Bridge (Maese) 122
Alibhais Feature (Estapper) 116

FOURTH RACE: Claiming, $1,950, for three-year-olds and up, six and one-half furlongs:
Regal Perch (Carter) 119
Sammy Spats (Loseth) 114
Hasty Pirate (Miller) 114
Brams Alibhai (J. Arnold) 119
Debs Jewel (no rider) 111
Le Coq Du Nord (Rich) 114
Rugged Campaigner (Skinner) 122
Summer Way (Charlton) 119
Maizlebay (Smith) 116
Young Hopeful (Maese) 122
Also eligible:
La Belle Rouge (Miller) 111
Rusty B Good (Smith) 119
Village Light (Walker) 109
Miss Shar Lee (Salas) 116

FIFTH RACE: Claiming, $2775, for three-year-olds Canadian-bred, six and one-half furlongs:
Scratch Harry (no rider) 108
Tough Magic (Sanchez) 118
Real Smooth (Skinner) 120
Langley Beau (Walker) 113
Cottonwood Canyon (Krasner) 118
Romoin Willie (Miller) 116
Lincoln Lea (Carter) 114
Third Blue (Salas) 117
a-Rod's Pride (Loseth) 115
Marroby (J. Arnold) 116
Also eligible:
a-Tompion T (Loseth) 107
Canadian King (Rich) 115
a-A. May entry

SIXTH RACE: Claiming, $2775, for three-year-olds, six and one-half furlongs:
Pacific Diamond (Salas) 116
Saucy Alicia (N. Arnold) 113
Jet of the Times (no rider) 111
Morning Dora (Skinner) 113
Ballycraigy (Loseth) 106
Devils Daughter (Rich) 104
Around Again (Barroby) 118
Peerless Peg (Walker) 118
Devonish (Brownell) 113
Easter Trophy (Maese) 113

SEVENTH RACE: Claiming $3,650, for three-year-olds and up, six and one-half furlongs:
Lawdy Doc (Loseth) 115
Shawnex (Maese) 115
Charlesville (Krasner) 113
Ole Par (Carter) 122
a-El Escorial (Rich) 114
Jakshot (Walker) 114
Quality's Image (no rider) 117
a-Trblo (Skinner) 117
a-Cossack Stable entry.

EIGHTH RACE: Claiming, $3,950, for three-year-olds and up, 1 1-16 miles:
Titans Lodge (Skinner) 113
Ships Visitor (no rider) 113
Matabhai (J. Arnold) 113
Alderissimo (Maese) 113
Coral Isle (Carter) 116
Double Dev (Loseth) 113
Ariel Prince (Krasner) 116

NINTH RACE: "The Debutante Stakes", $10,000 added, for two-year-old Canadian-bred, six and one-half furlongs:
Summer Lil (Phillips) 127
Boundary Girl (Salas) 117
Miss Lady win (J. Arnold) 117
Scornful Pride (Furlong) 117
Little Bit of Nana (Carter) 117
Bunkeys Baby (Skinner) 117
Fircrest Sue (Loseth) 117
Market Mood (Walker) 117

TENTH RACE: Claiming, $1,950, for three-year-olds and up, six and one-half furlongs:
Winning Song (Wolski) 117
Aglaia (Maese) 120
Noacception (Loseth) 112
Polka Lily (no rider) 112
Smoldering (Rich) 115
Come On Luv (Skinner) 117
Scarlet Sky (Miller) 115
Chris Elaine (no rider) 112
Haig Bomb (no rider) 115
Konni Lake (Walker) 116
Also eligible:
Smoky Oaks (Maese) 117
Lots To Do (Miller) 112
April Summer (Loseth) 112
Sassy Sis (Krasner) 116

Selections

1. Sip O' Scotch, Jean Ballyhoo, Shadow Cove.
2. Wynspree, Frosty Serenade, Blind Bluff.
3. Glenlyon Mac, Chequered Shade, General Ridge.
4. Rugged Campaigner, Sammy Spats, Regal Perch.
5. Marroby, Real Smooth, Scratch Harry.
6. Easter Trophy, Around Again, Ballycraigy.
7. Ole Par, El Escorial, Charlesville.
8. Coral Isle, Ariel Prince, Titans Lodge.
9. Little Bit Of Nana, Summer Lil, Bunkeys Baby.
10. Haig Bomb, Noacception, Konni Lake.

Rudi Kuebler

Kuebler flashes old touch

Rudi Kuebler is back and he hasn't lost the scoring touch.

The hardshooting striker for Cosmopolitan Royals, who sat out almost an entire Vancouver Island Soccer League season after undergoing knee surgery, scored two goals Saturday in leading his team to a 2-1 Premier Division win over Gorge-Molsons at Royal Athletic Park.

Leading scorer in the VISL two seasons ago, Kuebler opened up the somewhat lacklustre game with a goal at 70 minutes, converting a Peter Wheaton pass.

Mark Robb equalized at 82 minutes and Kuebler scored the winner on a 89-minute penalty shot.

The Gorge players were most upset with an official's decision four minutes earlier when an apparent goal was disallowed over an offside infraction and the penalty was assessed after Kuebler was elbowed near the Gorge net.

It was the first loss of the season for Gorge, which edged Cosmos, 4-3, in McGavin Cup play. Gorge-Molsons will meet the winner of Tuesday's semi-final between Nanaimo City and London Boxing Club in the McGavin Cup final, Sept. 30, at Royal Athletic Park. Tuesday's match will also be held at Royal Athletic Park, starting at 7:30 p.m.

Victoria bowler third with nine games left

Gerard Duranceau of Montreal has a 2744 total after 12 games to lead seven other competitors in the men's division at the Canadian 10-pin bowling championships Saturday in Toronto.

In the women's division, Jeanne Marten of Barrie has the lead with 2672 pins.

Judy Peterson of Sault Ste. Marie, is in second place in the women's division with 2539 pins, and Lorna Pollock of Victoria is third with 2511.

The eight competitors in each division bowled 12 games each and nine more will be played today to decide the winners, who will represent Canada at bowling's World Cup in Manila, the Phillipines, Nov. 25-30.

Earl Storey of Winnipeg is in second place in the men's division with 2675 pins and Dan Russo of London, Ont., is third with 2667.

The remaining men's competitors are: Ted Nelson, Vancouver, 2534; George Talbot, Sudbury Ont., 2381; Charles Mile, Toronto, 2363; Frank Boehm, Regina, 2291; and Charles Fass, Calgary, 2198.

Other women's division results include: Cathy Townsend, Montreal, 2415; Diane Semchuk, Calgary, 2306; Virginia Lauzon, Windsor, 2246; Janie Worel, Regina, 2113; and Carole Boroskae, Winnipeg, 2075.

* * *

Young Bowlers are catching up with the rest of Canadian life in age categories.

The Canada Youth Bowling Council has adopted new age structures and a new cutoff date for the 1975-76 season.

Bowling roundup

Previously the YBC was separated into three groups seniors, juniors and bantams and the cutoff date was Sept. 1, but now there are four groups majors, seniors, juniors and bantams and the cutoff date is Jan 1.

The bantam age limit has been changed from under-12 to under 11, the new junior limit is under 14 instead of under 16 and the senior limit has been decreased from under 20 to under 18.

The YBC majors are bowlers 18 and over.

Main reason for making the change was to get in line with Canadian government policies. In B.C. the drinking age is 19 and in Canada the adult age is 18.

Now that the YBC majors are classed as adults and they can compete in the money tournaments.

Ken Jones of Town and Country, whose son is a YBC major, says the age change has increased interest and he has added a second senior league.

Town and Country now has a senior YBC league on Sunday morning and another on Sunday afternoon.

The YBC majors are particularly excited about the new format and are looking forward to testing their skills in the major Vancouver Island tournaments.

Argo back hurts hand

TORONTO (CP) — Running-back Doyle Orange of Toronto Aronauts has been placed on the Eastern Football Conference's team injured list because of a hand injury. Orange, the leading rusher in the EFC with 721 yards on 132 carries, suffered a double fracture to his right hand in practice on Friday.

Home of the Friendly Curlers . . .
CURLERS
IT'S PLAYLAND for CURLING ACTION
with league play starting Oct. 3rd
OPENINGS STILL AVAILABLE IN THE FOLLOWING LEAGUES FOR COMPLETE RINKS, COUPLES OR INDIVIDUALS IF YOU HURRY—
MEN'S SENIOR LEAGUE
(55 or OVER)
MON., WED. AND FRI., 9:30 a.m.-11:30 A.M.
LADIES' LEAGUES
DAYTIME — TUES. & THURS.
EVENINGS — TUES., 9 P.M.-11 P.M.
MIXED LEAGUES
SUNDAY ONLY — DAYTIME & EVENING
FOR DETAILS REGARDING LEAGUE CURLING AND INFORMATION ON VANCOUVER ISLAND'S FIRST-EVER SILVER BROOM CURLING SCHOOL STARTING SEPT. 9 — 479-7188
CURLING — THE PASTIME OF THOUSANDS — MAKE IT YOURS —
Playland Curling Club
4240 Glanford Ave. 479-7188

Weicker trims rival harriers

Dave Weicker of Esquimalt Athletics outdistanced John Currie of the Richmond Kajaks and Tom Griffin of the University of Victoria to win the open men's division of the fourth annual UVic Cross-Country run Saturday at UVic.

Weicker covered the 8800-metre course in 32 minutes 24 seconds to defeat Currie by almost a full minute.

Griffin, the former Mt. Douglas High School runner attending his first year of university, was a distant third at 35 minutes and 28 seconds.

In the open women's race over a 3000-metre course, host UVic swept the top four places. Sharon Young won the event in a time off 11 minutes four seconds, closely followed by Ulla Hanson (11:44), Karen Egger (12:26), and Gail Mackean (12:57).

The event was divided into seven different divisions.

Individual results:

JUNIOR HIGH GIRLS (1500 metres) — 1. Peggy Nelson (FlyY); 2. Megan Lambeth (FlyY); 3. Andrea Gardener (Lans.); 4. Donna Nichols (FlyY); 5. Keri Loucks (Arb); 6. Keri Busfield (Arb); 5:46. Team: (FlyY) — 8 points; Lansdown — 31 points; Arbutus — 36 points.

JUNIOR HIGH BOYS (3000 metres) — 1. Jay Loukes (FlyY); 2. Tony Theriault (FlyY); 3. Bradley Morrison (Arb.); 4. Dan Ring (Park); 5. Daryl Prentice (FlyY); 6. Dan Lake (Lans.); 11:06. Team: FlyY — 8 points; Lansdowne — 31 points; Arbutus — 36 points.

SENIOR HIGH GIRLS (3000 metres) — 1. Debbie Scott (Esq. A); 2. Cheryl Mathens (Esq. A) 3. Carol Pickard (Esq. A); 4. Julie Thormoe (Esq. A); 5. Allison Noble (Esq. A); 6. Debbie O-Connor (Esq. A); 11:09. Team: Esquimalt Athletics — 6 points; Victoria High — 30 points; Strathcona — 32 points.

SENIOR HIGH BOYS (4400 metres) — 1. John Smith (FlyY); 2. Kevin Kenndal (Vic M); 3. Robert Poole (Ind); 4. Dave Whitehead (Clare); 5. Bill Barber (Esq. A); 6. Bob Noble (Esq. A); 15:27. Team: Esquimalt Athletics — 15 points; Flying Y — 29 points; Claremont — 38 points.

OPEN WOMEN (3000 metres) — 1. Sharon Young (UVic); 2. Vila Hanson (UVic); 3. Karen Egger (UVic); 4. Gail Mackean (UVic); 5. Nicky Webb (Ind); 6. Catherine Shaw (FlyY); 11:04. Team: University of Victoria.

OPEN MEN (8800 metres) — 1. Dave Weicker (Esq. A); 2. John Currie (Rich); 3. Tom Griffin (UVic); 4. Al Weicker (UVic); 5. George Rattal (CFB Esq.); 6. Esker Naesgard (Ind.); 32:24. Team: UVic — 8 points; CFB Esquimalt — 14 points; Royal Roads — 25 points.

JOGGERS (4400 metres) — 1. D. Wittke (CFB Esq.); 2. Phil Green (Ind.); 3. Jack Carson (FlyY); 4. A. Smith (Mt. Prevost); 5. I. Greenwell (Ind.); 6. Jon Ferry (Ind.); 18:09.

Hornets blank students

NEW WESTMINSTER — Victoria Hornets of the Vancouver Island Juvenile Canadian Football League overwhelmed St. Thomas More Knights, 33-0, Saturday in a game played at Queen's Park.

It marked the first meeting between juvenile and high-school teams, and the Islanders quickly took charge with two first-quarter touchdowns.

Terry Haire scored the first on a 25-yard run, and Dwayne Evanoff ran 35 yards after an interception for the other. Neither was converted, and it was 12-0 starting the second quarter.

Doug Matheson scored on a two-yard run in the second quarter to make it 18-0 at the intermission. Jim McTavish, running 55 yards after a third-quarter fumble recovery, and Ed Murray, on a 30-yard fourth-quarter pass from Haire, got the other touchdowns.

Hornets passed to cap McTavish's touchdown with a two-point conversion, and Murray completed the scoring by converting his touchdown with a kick.

Hockey scores

NHL Exhibitions

PITTSBURGH (1) — Yves Bergeron. ST. LOUIS (1) — Rick Bourbonnais.

DETROIT (4) — Dan Maloney 2, Bill Hogaboam, Bryan Hextall. MINNESOTA (0).

PHILADELPHIA (5) Dave Schultz, Gary Dornhoefer 2, Reg Leach, Bob Sirois. MONTREAL (4) — Yvan Cournoyer 2, Pete Mahovlich, Pierre Mondou.

KANSAS CITY (4) — Norm Dube, Denis Dupere, Hugh Harvey, Richard Lemieux. WASHINGTON (2) — Ron LaLonde, John Paddock.

According to the Solunar Tables calculated for this area, the best times for hunting and fishing for the next 10 days will be as follows (Times shown are Pacific Daylight Times):

Minor A.M.	Major A.M.	Minor P.M.	Major P.M.
TODAY			
5:40	—	6:10	12:15
TOMORROW			
6:25	12:45	7:00	1:05
TUESDAY			
7:15	1:30	7:40	1:50
WEDNESDAY			
8:05	2:20	8:30	2:40
THURSDAY			
8:55	3:10	9:20	3:35
FRIDAY			
9:50	4:00	10:10	4:30
SATURDAY			
10:45	4:55	11:05	5:25
SUNDAY			
11:35	5:55	—	6:25
MONDAY			
12:05	6:45	12:40	7:15
TUESDAY			
12:55	7:35	1:30	8:00

Minor periods, shorter duration, light type.
Major periods, lasting 1½ to 2 hours, dark type.

MENS
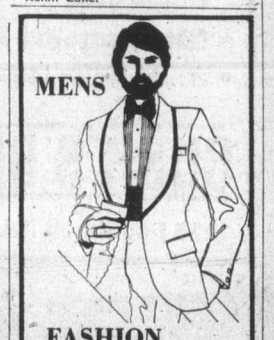
FASHION RENTALS
The Largest Stock of Formal Rentals on Vancouver Island
DORMANS
STORE FOR MEN
1328 DOUGLAS STREET
384-5311 384-8931

WE OFFER ONE-DAY SHIRT SERVICE!
One HOUR "MARTINIZING"® CERTIFIES THE MOST IN DRY CLEANING
Fresh as a flower in just one hour
8 LOCATIONS TO SERVE YOU

LO-COST
WE'RE TRANSMISSION SPECIALISTS
FALL SERVICE SPECIAL
Effective Sept. 8th to Sept. 30th, 1975

ONLY $29.95 Plus Tax
LABOR AND PARTS
• Band Adjustment • Linkage
• Pan Gasket • Fluid • Filter
COMPLETE 19 POINT DIAGNOSTIC CHECK
LO-COST AUTOMATIC TRANSMISSIONS
1901 Gov't at Chatham
388-4248
The Automotive Answer
see LO-COST

Suddenly you realize it's not just for the birds.
It's happened to you! The sound of music is everywhere, and it's your song they're singing.
If your lovestyle calls for a diamond ring, we urge you to shop Birks. You'll easily find the one and only ring for you in our large variety of lyrical settings.
And Birks gives you this big promise: you'll pay no more — and usually less — for a Birks diamond than for any other diamond of comparable size and quality.
We hope you'll love happily forever after!

Birks has informative folders on diamonds. Pick one up.
Birks Diamonds
have the look of love.
706 Yates St. CHARGEX Up Island Residents phone Zenith-2126 master charge Hillside Shopping Centre

U.S. near record win in Ryder Cup matches

LIGONIER, Pa. (AP) — The United States Ryder Cup team added six more points to its bulging advantage Saturday to move to within sight of a record victory with their 12½-3½ lead over the team representing Britian and Ireland.

"Our lads are rather despondent," said Eamonn Darcy of Ireland after the Americans won three of the afternoon Scotch foursomes, a style of play in which the British usually excel.

This time, however, they were beaten, 7-1 over all, in the matches in which each two-man team plays alternate shots on the same ball.

With today's 16 singles matches remaining—and these are traditionally dominated by the Americans—the U.S. needs only four more points to clinch its 13th victory in the 15 matches played since the Second World War. The U.S. is 11½ points short of the most lopsided decision recorded since the biennial international matches went to their current three-day, 32-match format in 1963.

"I haven't asked anybody to lay off, to take it easy," said non-playing American captain Arnold Palmer.

But Palmer, almost as if in sympathy with the gallant struggle of the British, played his aces only half the time in the threatening weather that hung over the Laurel Valley Club course.

Jack Nicklaus, Lee Trevino, Tom Weiskopf and Hale Irwin were in action only once each.

"We just have too much depth," Weiskopf said after he and Miller birdied five of their last six holes in a 5-and-3 rout of Ireland's Christy O'Conner Jr., and John O'Leary.

"They have to play Tony (Jacklin) and Peter (Oosterhuis) every match and we can rest when we need it. It's like the Green Bay Packers playing a high-school football team," he said.

In the other afternoon Scotch foursomes, Irwin and Billy Casper stopped Oosterhuis and Maurice Bembridge, 3 and 2; Al Geiberger and Lou Graham beat Darcy and Guy Hunt, 3 and 2, and Jacklin and Brian Huggett combined for Britian's only victory of the day, a comeback 3-and-2 decision over Trevino and Bob Murphy.

In the morning four-ball play, with scoring based on the better ball of each two-man team, Nicklaus and J. C. Snead, playing with a sore knee, beat Tommy Horton and Norman Wood, 4 and 2; Graham and Gene Littler romped over Scots Brian Barnes and Bernard Gallacher, 5 and 3; Darcy dropped a 15-foot birdie putt on the last hole to gain a tie with Ray Floyd and Geiberger, and Casper and Miller halved with Oosterhuis and Jacklin.

Orr's surgery completed

BOSTON (AP) — Defenceman Bobby Orr of Boston Bruins emerged from successful knee surgery Saturday and will be out of National Hockey League action for eight weeks, his doctor said.

"Bony formations which were impinging upon Orr's left knee joints were successfully removed," said Dr. Carter Rowe who performed Orr's fourth knee operation.

Dr. Rowe would not say how long the operation took or when Orr would be out of hospital.

"The estimate of Babby's return following the operation remains at eight weeks," he said.

The surgeon did not say what caused Orr's latest ailment. He has had two previous operations on or around his left knee and one on his right knee.

Harry Sinden, the Bruins' managing director, said Orr complained Thursday of soreness above the ailing knee and a slight swelling in the area.

U. of Mexico here today

Soccer coach at UVic supports Pac-8 play

Would the University of Victoria soccer Vikings be better off in the new Pacific-8 Soccer Conference than in the Western Canada Intercollegiate League?

The answer would seem to be an unequivocal yes after the Vikings and the University of Washington Huskies played to a 3-3 tie Saturday at Centennial Stadium.

The Pacific-8 conference, which is starting its first season of expanded play, is made up of the University of Southern California, the University of California at Los Angeles, San Diego State, the University of Oregon, Oregon State, the Huskies, the University of Western Washington, and Simon Fraser University.

SFU was so confident about the future calibre of the league that they pulled their varsity team out of the B.C. Soccer League to compete.

By contrast, the WIAU is a weekend arrangement operating on a skimpy budget, with member teams playing each other twice a season. Worse, the calibre of competition is inconsistent.

"Certainly I hope the department will sit down and take a long look at it," Viking coach Brian Hughes said Saturday. "It wouldn't cost us any more to go down the coast than it does now to fly to the prairies."

UVic is committed to the WIAU this season, having agreed to sponsor the Canadian Intercollegiate Soccer Championships Nov. 8, 9, and 10 at Centennial Stadium.

But when the athletic department sits down next season to consider the soccer program, the result of Saturday's exhibition may encourage them to take the plunge.

The Vikings were forced to come from behind twice in the second half to gain the tie. UVic had taken a 1-0 first-half edge on a goal by Danny Lomas at six minutes.

After the Huskies scored twice for a 2-1 lead, Scott Taylor tied the score again. Washington took a 3-2 lead late in the second half, but newcomer Brian Barrowclough connected on an 18-yard drive with less than 10 minutes remaining.

UVic will play the University of Mexico in an exhibition game today at Centennial Stadium. The touring team defeated the same University of Washington team, 3-0, in Seattle Friday night, and Hughes is expecting a rugged game. Kick-off time is 2 p.m.

Lopsided decisions in rugby openers

Lopsided scores were the order of the day when the Victoria Rugby Union opened its 1975-76 season Saturday.

In first-division action, James Bay Athletic Association rolled to a 48-10 win over Oak Bay Wanderers at Macdonald Park while University of Victoria Vikings crushed visiting Castaways, 38-6.

In the second division, Agrarians topped UVic Norsemen, 38-6; Nanaimo Hornets blasted Saanich Velox, 21-7, in the Hub City; Oak Bay thumped UVic Saxons, 52-0, and Castaways eased to a 27-7 win over Royal Roads.

The first-division games were part of the annual Ellis Cup competition which is decided on tries scored by each team.

Gary Johnston, recently appointed captain of the B.C. Rep team for the upcoming inter-provincial matches, led the James Bay attack with three tries and Blais MacDonald added two. James Bay held a 9-2 edge in tries.

Six players scored a try each for Vikings, who held Castaways to a single try.

FIRST DIVISION

JAMES BAY (48) — Gary Johnston, three tries; Blais MacDonald, two tries; Jamie Attenbrough, two tries; Casey Wait, one try; Craig Dalziel, one try; Barry Robbins, six conversions.

OAK BAY (10) — Jim Wenman, one try; Adrian Jones, one try; Mike Elcock, one conversion.

UVIC VIKINGS (32) — Reg Moore, one try and two conversions; Ken Wilke, one try; Alistair Palmer, one try; Mark Henderson, one try; Ian Bruce, one try; Dave Chambers, one try; Rick Couch, two conversions.

CASTAWAYS (6) — Rick Steick, one try; Cliff Yorath, one conversion.

SECOND DIVISION

AGRARIANS (38) — Allan Kelly, three tries; Kim Flexman, two tries; Gary Betteridge, four penalty goals and three conversions.

UVIC NORSEMEN (6) Doug Bruce, one try; Adrian Norfolk, one conversion.

NANAIMO (21) — Bruce McKenzie, two tries; Dale Milford, one try and one conversion; Bill Dryden, one try; Danny Fulla, one penalty goal.

VELOX (7) — Mark Britain, one try and one penalty goal.

OAK BAY (52) — Ron Caton, two tries and eight conversions; Angus Izaard, three tries; Ed Poulson, one try; Allan Gray, Paul Bregg, one try; Walter Low, one try.

SAXONS (0).

CASTAWAYS (27) — Al Cross, one try; Brodie Cupples, one try; Jim Baines, one try; Rob Tate, one try; Peter Rochefort, one try; Dan Clarke, two conversions and one penalty goal.

ROYAL ROADS (7) — Steve James, one try; Tristan de Koninck, one penalty goal.

In cricket play

Alcos miss double

Albion prevented Alcos from scoring the "double" in the Victoria and District Cricket Association Saturday and earned a share of first place in the Knockout Cup competition.

Albion batted first in the 40-overs match at Windsor Park, scoring 141 runs, then dismissed the league champion Alcos for 103 runs. The clubs finished with 6-1 records in the eight-team round-robin competition.

And Oak Bay (5-1) can make it a three-way tie for top spot by defeating Cowichan today at Shawnigan Lake.

Brian Heeps topped Albion batsmen with 86 runs and Alec Porter contributed 21. Mark Hillis snared five wickets for 41 runs.

John Schofield led the Alcos with 28 runs and Trevor Bagot added 16. Allan Carter took three wickets for 13 runs and Don Hughes three for 30.

Alcos will meet the Vancouver Rowing Club Sept. 28 at Windsor Park in the annual Vancouver-Victoria match for the Tomalin Cup.

In another Knockout Cup match, Nanaimo topped Castaways by five wickets at Beacon Hill Park and both teams finished with 2-5 records.

Castaways batted first and reached 111 for nine wickets and Nanaimo scored 114 runs for the loss of only four wickets.

Dave Shaw led Castaways with 29 runs and Alan Rees contributed 23. Robin Day took three wickets for eight runs.

Ray Telford had 57 not out and Ian Smith was 23 not out for Nanaimo and Bob Beecher took two wickets for 18.

Still champion

CARACAS (AP) — World junior lightweight champion Alfredo Escalera of Puerto Rico retained his title when he battled challenger Leoneld Hernandez of Venezuela to a draw in their 15-round bout Saturday night.

Vikettes on target in opener

Lynn Beecroft fired three goals Saturday to lead the University of Victoria Vikettes to 10-1 rout of Mariners in a first-division Victoria Women's field hockey game at UVic.

Jan Crook, Lynn Derry, and Sue Kekabo each scored twice for UVic, while Cindy Bray scored once. Nina Bland averted the shutout for Mariners.

In the other game, Mary Cavin scored the lone goal as Oak Bay nipped Sandpipers, 1-0. The other first-division club, Pirates, had a bye.

In second-division play, Sailors clipped Rebels Gold, 3-1; Evergreens thrashed Rebels Red, 15-1; Castaways defeated Vagabonds, 6-1; and Sanderlings edged Hobbitts, 1-0.

Lynn Polson scored all three goals for Sailors, Helen Micks replied for Rebels Gold.

Dale Hoskins led the Evergreens charge with five goals, while Margo Padget and Pam Kozak each collected four. Kathy Daley and Debbie Smith completed the rout. Wendy Kinnear scored the goal for Rebels Red.

Castaways received a three-goal effort from Sandy Ferguson. Robin Clarke added two goals and Heather Benje one.

Nancy Griffin scored the only goal in Sanderlings victory.

British Ryder Cupper Brian Barnes scours deep rough for ball —AP

Lack of big man worries Vikings basketball coach

By WILF HURD

Basketball teams without 'a big man' are like an appliance during a power failure — the number of dials don't really matter.

Gary Taylor will have no shortage of dials when his University of Victoria Vikings open camp Monday at McKinnon Gym, but he is expecting to be a little short of current. Even though 50 hopefuls will probably show up the first day, Taylor is expecting to have to get by with a six-foot-five centre this season.

Unless rumors of a dramatic increase in height around the Western Canada Intercollegiate Basketball League are completely unfounded, Taylor will have to work out some sort of sophisticated plan to allow for the dificiency.

The Vikings will build around six returning players, forwards Lorne Dakin, Lee Edmundson, and Jim Duddridge, along with guards Rob Parris, a runnerup WIAU all-star last season, Bert Zethoff, and Doug Mosher.

Dakin, Edmundson, and Duddridge all stand about six-foot-five, and Taylor expects Edmundson will handle most of the work at centre.

"We'll be rotating our centres on offense and defense", Taylor said Saturday, "but we know most of the other teams in the league have a big man.

It wasn't supposed to turn out this way for Taylor and the Vikings. He had been casting covetous glances at Larry Dalziel of the Oak Bay Bays, a six-foot-seven forward who was named a first all-star at the B.C. High School Boys' Basketball championships last March.

Dalziel, who according to Taylor is as good a prospect as exists in the province, was all primed to attend UVic and undoubtedly would have been converted into the centre the Vikings lack.

However, Dalziel apparently wasn't able to meet the more stringent UVic entrance requirements and went to Simon Fraser University and the open arms of Coach Stan Stewardson instead.

"Of course we were annoyed", Taylor said, "and as far as I'm concerned it was ridiculous." "They (the was ridiculous. "They (the administration) hadn't raised their standards in five years and when they were raised he (Dalziel) didn't miss by too much." The new UVic standards are a C-plus equivalent.

The Vikings lost starting centre Dave Mulcahy and defence specialist Evan Jones, a guard who went to UBC to play football. Mulcahy will play with the Victoria Scorpions of the Dogwood league.

Taylor will be looking closely at a number of last year's junior varsity team, including Tim McGovern, a six-foot-seven centre, and guards Homer Ham and Tim Carlson.

Taylor aso received a favor from Skip Cronk, coach of the Prince Rupert Rainmakers. Cronk, who used to play at UVic, encouraged Chris Hebb to attend university in Victoria. Herb was a runnerup all-star in the B.C. High School tournament as a guard.

"It's pretty tough to make it as a freshman", Taylor added, "but we'll be taking a very close look at him."

If he doesn't stick with the varsity, Hebb will almost certainly stick with the junior varsity squad. Taylor expects to keep about 24 of the players trying out.

Workouts will continue week nights at McKinnon gym. The Vikings open their WIAU season Nov. 14 at home against the University of Lethbridge.

Narrow victory

CHICAGO (AP) — Intrepid Hero won the second running of the $134,000 Secretariat Stakes by three-quarters of a length Saturday at Arlington Park. Gab Bag closed strongly to finish second in the 1⅛-mile turf race for three-year-olds.

VICTORIA DODGE CHRYSLER VICTORIA

BRAND NEW DODGE COLTS FOR ONLY

$88 DOWN

$88.26 Per Month 48 Months O.A.C.

And gives you up to 36 M.P.G.*

* Highway fuel economy based on official U.S. Environmental Protection Agency test results, converted to Imperial Gallons.

You pay as little as $3288 (plus freight $60).

VICTORIA DODGE CHRYSLER ON YATES

819 YATES (D.L. 26252) 384-8174

Mr. Big 'n Tall SPOTLITES

Government and Johnson Victoria 388-5933

FOR FALL

Zipper Jackets removeable Lining

$49.98

Talls and Stouts

Chargex Mastercharge American Express

SERVING VICTORIA WITH

Unitog company business uniforms

RENTAL SYSTEM

Smart looking Unitog uniforms give your business an up-and-coming look, co-ordinate the appearance of your staff, and keep your personnel happy. Uniforms for all types of businesses.

INSTALL UNITOG UNIFORMS IN YOUR FIRM FOR A PROUD AND PROFITABLE IMAGE.

For complete information

TELEPHONE 382-4266

NU-WAY CLEANERS LTD.

420 William St., Victoria.

Unitog Representative for the Greater Victoria area.

BIG SALE ON NOW HUGE SAVINGS

on everything you need for skiing!

ski haus now open

SPORTSWORLD

SKI & RACQUET SPORTSWORLD SPECIALISTS

PLUS THESE ITEMS PRICED TO CLEAR:

UP TO 50% OFF 1975 MODEL SKIS & BOOTS

15% OFF SKI APPAREL and ACCESSORIES

10% OFF 1976 MODELS Boots by Hanson, Rieker Alpina, Hershung, Technica and skis by Rossignol, Dynastar and Kazama. Sorry—Our Rieker-Alpina boots have not arrived yet.

Many Other SPECIALS IN TENNIS, SQUASH BADMINTON SPORT SHOES, CLUB BAGS etc.

at our new location

Hillside shopping centre

PHONE 595-6322

Jazz drummer, new group will play here

Jazz musician Jack DeJohnette will perform at 8 p.m. today through Tuesday in Harpos Cabaret, Bastion Square.

An accomplished drummer and classical pianist, he began playing at age four and has worked with John Coltrane, Bill Evans, Miles Davis, Charles Lloyd and Stan Getz.

DeJohnette . . . 8 p.m. today

His new group features saxophonist Alex Foster, John Abercrombie on guitar and bassist Peter Warren. They recently recorded their first album together in California and this is their first tour as a group.

□

A musical called Opening Night on Broadway, presented by John Minshall Ltd., will play for one performance only at 8:45 p.m. Sept. 27 at McPherson Playhouse.

The show will mark the beginning of Minshall's 1976-76 season.

Songs in the program, 40 in all, include scores from South Pacific, My Fair Lady, Cabaret, Mame, Funny Girl and Gentlemen Prefer Blondes. Tickets at McPherson box office or Eaton's ticket centre.

□

Also presented by Minshall is a ballet called Klee Wyck playing at 8:30 p.m. Friday in the McPherson Playhouse.

Performed by the Anna Wyman Dance Theatre, it is based on the works of one of Canada's best known artists, Emily Carr.

The ballet was produced through a $25,000 International Women's Year grant.

□

The first in a series of Tuesday night jazz coffee houses will be held between 8 and 10:30 p.m. Tuesday in Open Space.

The Ian Carnes' Swingtette will play swing jazz music and a dance floor will be available.

Admissionis $2.50 and $2 for members, pensioners and students.

The Arts

Soviet mime 'tired' of being persecuted

MOSCOW (AP) — A Soviet pantomime actor — described by Western observers as the best in the country and possibly on a par with Marcel Marceau — says he wants to renounce his citizenship and emigrate to the West because of Kremlin persecution of his work.

Boris Amarantov, 35, said in a letter to Marceau: "I cannot, and have no wish to work any longer in this country." He asked Marceau to send him a letter of invitation to France.

A RAVEN'S Tribute to the Saanich Rotary C-FAX Salmon Derby!

Once again, it's Salmon Derby time in Victoria . . . and once again, RAVEN'S award-winning chefs have extended themselves to produce a superb selection of delightful food in their Sunday Buffet salute to this weekend's Saanich Rotary C-FAX Salmon Derby. Maitre d'Savo recommends reservations.. Fast becoming a tradition to Victoria's Sunday diners . . . RAVEN'S Sunday Buffet, 5 p.m. to 9 p.m.

Raven's FINE DINING LOUNGE
Harbour Towers 345 Quebec St. 386-7444
Victoria's Newest Inner Harbour Landmark

Little Denmark Restaurant
SATURDAY MENU: From 6:30 P.M.
SHRIMP COCKTAIL
ONION SOUP
SALAD
ROAST PRIME RIB OF BEEF
WITH BERNAISE SAUCE
PARFAIT AUX AMANDE
CAFE
9.95
A La Carte Menu Also Available — Reservations Required
31 BASTION SQUARE 385-8833

THE ART GALLERY OF GREATER VICTORIA
384-4101
SPECIAL EVENTS PROGRAMME
September 25, 8:00 p.m.
Vocal Lecture-Recital by Ingrid Suderman (Vancouver), with accompanist Edward Norman (Victoria). Canadian and English Folk Songs; music by Handel, Paisiello, Schubert, Debussy, Jean Coulthard and Stephen Foster, will be performed and discussed.
September 28, 4:00 p.m.
A chamber concert with the Ars Nova Ensemble. James Kennedy, Baroque Flute; Larry de la Haye, Clarinet; Cardo Smalley, Viola; Edward Norman, Piano and Harpsichord.
There will be no charge for these events beyond the standard admission to the Gallery for non-members.
ART GALLERY OF GREATER VICTORIA
1049 Moss St., Victoria, B.C.
V8V 4P1, Canada
Telephone
604-384-4101

MEMORIAL ARENA — MEMORIAL ARENA
GRAND OPENING
★ FALL AND WINTER FUN ★

Fri., Sept. 19	Exhibition Hockey Cougars vs. Kamloops	8:00 p.m.
Sat., Sept. 20	Exhibition Hockey Cougars vs. Kamloops	8:30 p.m.
Wed., Sept. 24	Merle Haggard	8:00 p.m.
Thurs., Sept. 25	All Star Wrestling	8:00 p.m.
Fri., Sept. 26	Guys 'n Gals Skating	8:15 p.m.
Sat., Sept. 27	Family Skating Public Skating	10:30-12 noon 2:30-4:00 p.m.
Sat., Sept. 27	Exhibition Hockey Cougars vs. New Westminster	8:30 p.m.
Sun., Sept. 28	NHL Exhibition Hockey California vs. Vancouver	7:30 p.m.
Thurs., Oct. 2	NHL Exhibition Hockey Los Angeles vs. Vancouver	7:00 p.m.
Sat., Oct. 4	WCHL Season Opens Cougars vs. Calgary	8:30 p.m.

□ Don't miss these exciting events! □
Victoria's Number 1 Entertainment Centre
For all Ages Young or Old
Complete Supervised Public Skating Program for Teens Starts Fri., Sept. 26

Family Style DINING
Enjoy satisfying, inexpensive dining out often — at SCOTT'S, downtown.
OPEN 24 HRS. EVERY DAY
SCOTT'S RESTAURANT
650 Yates at Douglas

THE MELROSE CAFE
WEEKEND SPECIAL
NEW YORK STEAK
Includes soup, tossed green salad, potato and vegetable, dinner roll, dessert, beverage.
$2.95
Daily full course meals for "old age pensioners" $1.75
622 Yates 383-9715

HUNGRY? ?
10 oz. NEW YORK or 10 oz. TOP SIRLOIN
soup and salad bar coffee or tea
LOOKS GOOD? looks BETTER at
5.95
Dominion HOTEL
RESERVATIONS
700 Block Yates 384-4136

STARTS WEDNESDAY, SEPT. 24 IN 1500 THEATRES!!
Bill Sargent presents
JAMES WHITMORE
as Harry S. Truman in
GIVE 'EM HELL, HARRY!
Technicolor
A TheatroVision PRODUCTION RELEASED BY THEATRE TELEVISION CORPORATION
NIGHTLY AT 7:00 & 9:00
MATINEES — SAT. & SUN. AT 2:00 & 4:00
FREE LIST SUSPENDED
CAPITOL 805 Yates 384 6811

"SUNDAY SMORGASBORD"
G. McDowalls — Esquimalt Rd. at Head St.
Tam O' Shanter
SINGALONG & DANCE
THURS., FRI., SAT. — 9 P.M.-2 A.M.
SUNDAY 5 P.M.-10 P.M. (Smorgasbord, Floorshow and Singalong. $5.50, Children under 10, ½ price)
RES. 383-2022 — "COME ON TO THE TAM".

★ BREAKFAST ★ LUNCHES ★ DINNERS
◆ Specializing in Afternoon Tea Crepes
Steaks, Seafood and Casseroles
Open 7 a.m.-5 p.m. Mon.-Sat.
Sunday 7:00 a.m.-8:00 p.m.
The SUGAR'D MULE RESTAURANT
740 Burdett 386-9951 (Res)
located in the Chateau Victoria
FULL FACILITIES FOR BANQUETS and DINNER PARTIES
★ Breakfasts ★ Luncheons and Dinners
Specializing in afternoon Tea crepes
open 8 a.m.-7:30 Mon.-Sat.
The Red Swing RESTAURANTS
386-1662 (Res.) 1011 Broad Street

"THE TALLY-HO" FAMILY SMORGASBORD 5:30-8:30
Our Terrace Buffet offers a variety of hot and cold dishes, crisp fresh salads and refreshing desserts — homemade favorites for everyone in the family! Special Children's Price — 12 Years and Under. Adults $6.50.
FRIDAY NIGHT FEATURE BARON of BEEF
SPECIAL COMPLETE DINNERS 5:00-9:00 P.M.
LUNCHEON SALAD BAR 12-2:00
TERRACE DINING LOUNGE
Tally Ho — TRAVELODGE
3020 Douglas Res. 386-6141

BASTION THEATRE COMPANY
CHILDREN'S THEATRE
SEASON TICKETS
Three Little Pigs by R. Kendall
The Bremen Town Musicians by P. Hale
Snow White Goes West Special Christmas Show
Goldigoose by R. Chudley and D. Stapley
Byron the Wonderful Bandit by Ofield, Erawan & Barnes
$7.00 for 5 Plays
Phone: 386-8301 or Write: 30 Bastion Sq., Victoria

The Royal Oak INN
OFFERS YOU GOURMET DINING
Monday to Saturday 5 to 11 p.m.
in the Strathmore Room
Sunday 5 to 9 p.m. SMORGASBORD
4680 ELK LAKE DRIVE 658-5231

ESQUIMALT SPORTS CENTRE
ICE SKATING EVERY WEDNESDAY
Parents and Toddlers 1:30 to 3:00 p.m.
Public 3:30 to 5:00 p.m.
SATURDAY
Family 10:30 to 12 Noon
Public 2:00 to 4:00 p.m.
Teens 8:15 to 10:00 p.m.
SUNDAYS
Public 2:00 to 4:00 p.m.
Adults 8:15 to 10:00 p.m.
16 Years and Over
SKATE RENTALS AND SHARPENING

OPEN 7 DAYS A WEEK
FOR BREAKFAST, LUNCH AND DINNER
BANQUET FACILITIES AVAILABLE
the King's Den restaurant
655 DOUGLAS STREET 388-4488
Overlooking Thunderbird Park
AMPLE FREE PARKING

ECKANKAR
THE MOST ANCIENT RELIGION will be the topic of
INTRODUCTORY TALKS
Wed., 8 p.m. Sat., 1:30 p.m.
Victoria ECKANKAR Centre
1012 Blanshard St. 383-7523
or
OPEN HOUSE every Thurs. at 7:30 p.m.
Sidney ECKANKAR Centre 9780 Fourth St.

COME GO-KARTING at KARTLAND
SATURDAY and SUNDAY NOON 'til 10 P.M.
Monday through Friday 3 P.M. 'til 10 P.M.
Figure 8 Track with Overpass
479-1122
DOUGLAS at VANALMAN
Next to Douglas Golfland

John Minshall Presents
Opening Night on Broadway
Hit Songs from Hit Shows
"Beautiful costumes . . . Brilliantly lighted and staged."
ONE PERFORMANCE ONLY
SAT., SEPT. 27th at 8:45 p.m.
McPHERSON PLAYHOUSE
Tickets 6.50, 5.50, 4.50
Available at McPherson Box Office and Victoria Ticket Centre at Eaton's (25¢ Service Charge at Eaton's)

Are you all WOUND-UP by the city, the people, the noise . . .
Qualicum College Inn Presents The
UNWINDER
Relax During a Mid-Week or Weekend Holiday at Qualicum College Inn
INCLUDED IN YOUR PACKAGE:
• Quiet room for three nights (starting any night).
• Three breakfasts.
• Two dinners in our "Olde Boy's Dining Room".
• Dinner dance (Fri. and Sat. only).
• Afternoon tea in our Gazebo or on the Terrace.
• Your choice of a mornings Golf at Qualicum Golf Course or Salmon Fishing — boat and tackle included.
ALL THAT PLUS
• Heated Swimming Pool
• Dry Sauna
• ¼ Mile of Private Beach
• Jet Whirlpool
• Exercise Room
• Tandem and Single Bicycle Rentals
. . . AND MOST OF ALL A TIME TO RELAX AND UNWIND
Total Cost: $59.00 Per Person Double Occupancy plus Tax
$65.00 Single Occupancy plus Tax Weekday Rate
$69.00 Per Person Weekend Rate
Reservations 752-9262
Box 99, Qualicum Beach, B.C.
Qualicum College Inn
Advance Reservation Only!!!
Inquire about our facilities for banquets and conventions.

Film director 'all alone there at end of world'

By DAVID STERRITT
Colonist - Monitor News Service

NEW YORK — John Frankenheimer, one of the world's leading movie directors, says there is a danger that his French Connection II will be confused with the original French Connection (by an altogether different filmmaker). But to Frankenheimer it's all part of the game.

"Listen," he says, "there's a danger in getting up in the morning and getting hit by the maid with a carpet sweeper. This is such a precarious life that we lead in this business . . ."

Precarious, indeed. Frankenheimer tells about The Fixer, his best-seller-based epic starring Alan Bates. Time magazine was set to do a cover story, says the director. "I had already opened my bank account in Switzerland."

But a problem arose: "Nobody came. That's why I'm never confident. A director is all alone there at the end of the world, hanging there. No matter what they say, we're all alone."

Yet Frankenheimer has little to complain about these days, with his Connection follow-up film — "it is a sequel, but not an imitation" — one of the bigger hits of 1975.

"At the time I was living in Europe," he recals. "I wanted to stay in Europe, I wanted movies to be in Europe, and I wanted to promote the French film industry . . . And I thought, if I could show people Marseille the way William Friedkin showed them New York, it could be kind of interesting."

But perhaps the greatest inducement was star Gene Hackman. Working with him is "a real love affair," says Frankenheimer.

"We work as one person. I improvised all the scenes with him. He's the best actor I've ever worked with. You have to be able to say, 'Gene, I trust you, and I'm never going to stop a scene, and

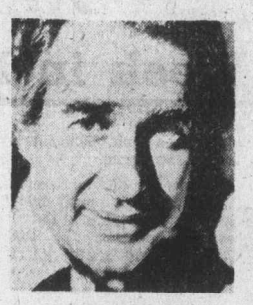

Frankenheimer
. . . 'life precarious'

when you feel like stopping, just walk away'."

In terms of sheer acting genius, says the filmmaker, "it's a toss-up between Gene and Marlon Brando. Gene worships Brando, by the way. What I wouldn't give to have the two of them in the same picture, and also have Alan Bates.

"I didn't realize that Gene Hackman stood for a day on the set of my Bird Man of Alcatraz watching me shoot, because he was promised an introduction to me, and the introduction never happened. I'd like Gene to be in every movie I do, because he makes me look so much better. If he asked me if he could play the female lead, I'd say yes, I'll rewrite it."

Frankenheimer takes his work seriously. He recalls an incident that took place during preparation for The Manchurian Candidate with writer-producer George Axelrod. At the time, Frankenheimer was a "huge baseball fan" with a love of the New York Yankees "and a Joe DiMaggio autographed ball and everything."

While watching a Yankee game, tied up 8-8 in the ninth inning, he called his colleague to say he would miss the day's script meeting. Axelrod replied, "Can you tell me what possible effect the outcome of that baseball game is going to have on your life, compared with our meeting?" Frankenheimer jumped into a taxi.

Get Down to

Mother Superior's
And Face the Music
Happening in
October

Victoria's
ENTERTAINMENT GUIDE

BUTCHART GARDENS. ADMITTING GATES OPEN EVERY DAY, 9 a.m.-9:00 p.m. Many pleasing features combine to add to your pleasure. Regular admission at the International Entrance covers them all: Sparkling entertainment . . . Ross Fountains in their majestic "Ballet to The Stars" . . . Romantic after-dark illumination . . . Six gardens — fabulous Sunken Garden, English Rose, stately Italian, quaint Japanese, Lake and Stage Show Gardens . . . plus the Begonia Bower, Show Greenhouse, fascinating Seed and Gift Shop. Restaurant and Coffee Bar service available.

BUTCHART GARDENS SUGGESTS: COMBINE THEM ALL INTO ONE GRAND, THRIFTY OUTING—the Gardens by daylight . . . entertainment . . . romantic night lighting and the Ross Fountains in their majestic "Ballet to the Stars". Regular admission covers them all. For added pleasure dine in the Floral Restaurant.

EVERY EVENING — BUTCHART GARDENS' ROMANTIC NIGHT LIGHTING, FEATURING THE FABULOUS SUNKEN GARDEN AND THE SPECTACULAR ROSS FOUNTAINS IN THEIR MAJESTIC "BALLET TO THE STARS." As darkness takes over, a thousand hidden lights combine with the moon and stars, the hills, trees and shrubs, lakes, lily ponds and fountains, to create a fairyland softly scented by the flowers. Unusual! Indescribable! This alone is worth coming to see.

BUTCHART GARDENS FLORAL RESTAURANT — Open every day 11 a.m. to 7:30 p.m., serving delicious lunches, afternoon teas, and delightful buffet suppers in the evening. Continuous Snack and Coffee Bar Service.

BUTCHART GARDENS. KNOWN THROUGHOUT THE WORLD FOR THEIR INCREDIBLE BEAUTY . . . EVER CHANGING, ALWAYS LOVELY! — Skillful planning, constant replanting, dedicated gardeners pooling their ideas and knowledge, keep them that way week after week, season after season. Developed from an old abandoned limestone quarry over half a century ago, they have grown to become one of the world's most unusual, written-about, talked-about, admired attractions.

Butchart Gardens Sparkling Entertainment

MONDAY-FRIDAY INCLUSIVE: "The Butchart Gardeners" 1:30-3:30 and 5:30-7:30 p.m. Also colour film at dusk.

SATURDAY-SUNDAY: "The Butchart Gardeners" 1-3 p.m. and 5:30-7:30 p.m. Also colour film at dusk.

BUTCHART GARDENS — MOST GRACIOUS WAY TO ENTERTAIN YOUR FRIENDS. PLAN NOW!

ROYAL OAK INN—fine family fare. Sunday Smorgasbord in the THATCH, 4680 Elk Lake Dr. Res. 658-5231.

THE OLD FORGE—including "The Coal Bin," "Boiler Room," "The Blacksmith Shop," "The Birmingham Bicycle Shop" and more. Dancing 6 nights a week to the fabulous sounds of the Brothers Forbes and Friends in one of Canada's largest and most luxurious night clubs. Strathcona Hotel, 919 Douglas St. 383-7137

THE BACCHANALIA — Victoria's No. 1 Rock 'N Roll Club. 905 Esquimalt Rd. 388-6684

MAPLE LEAF HOUSE for all your truly fine B.C. handcrafted gifts and souvenirs. 620 Humboldt St. Mon.-Sat. 9:30 a.m.-5:30 p.m. Thurs.-Fri. 'til 9:00 p.m.

FELICE'S CATERING
FOR ANY PARTY
ANYWHERE
For Information
Ph. 382-3239

MERLE HAGGARD SHOW
VICTORIA MEMORIAL ARENA
WED. SEPT. 24 — 8 P.M.
All Seats Reserved
$6.50, 5.50, 4.50
Presented by
C.J.V.I.
Tickets now on sale at Memorial Arena and Victoria Ticket Centre at Eaton's

starring
MERLE HAGGARD & THE STRANGERS
FEATURING
RONNIE RENO & LEONA WILLIAMS

OPEN SUNDAYS 5-9 P.M.
DINING WITH A DIFFERENCE
Gay Nineties Spare Rib House
WHERE KEN PEAKER AND ROLLY McINTOSH
Plays Your SING-A-LONG MUSIC
A SPARKLING ATMOSPHERE For
PERSONALIZED MUSICAL HAPPENINGS
World-Famous SPARERIBS — Full Dinner Menu
825 Burdett — CHERRY BANK HOTEL — 385-5380

HOUSE OF KEYBOARDS
777 FORT STREET VICTORIA, B.C. 388-5227

E. K. (Ken) PEAKER
Heintzman Pianos
Thomas Organs

Smitty's
PANCAKE HOUSE & RESTAURANT
ALL THE BUTTERMILK PANCAKES YOU CAN EAT
CHILDREN 85¢ ADULT 1.55
available at the Bastion Square location only (1150 Govt. Street & Bastion Sq.) 8-5 Sunday!
Wonderful Service - Beautiful Place
Food - Terrific!
VISIT US SUNDAY!
Bring the Whole Family!
FULL DINING AND BANQUET FACILITIES

John Minshall Presents
The Victoria Premiere of
KLEE WYCK
A Ballet for Emily Carr

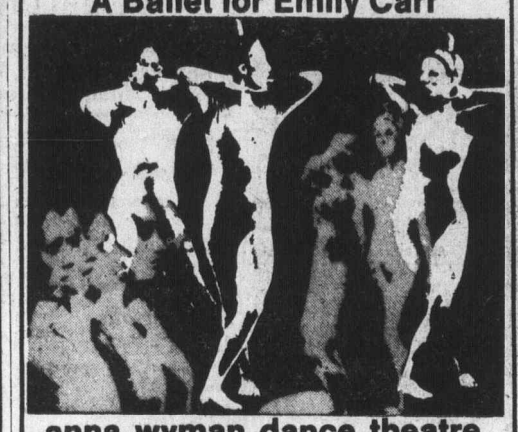

anna wyman dance theatre
Returning from its Successful Cross-Canada Tour
"Taking us literally and figuratively behind the paintings"—VANCOUVER SUN
ONE PERFORMANCE ONLY
Fri., Sept. 26th, 8:30 p.m.
McPHERSON PLAYHOUSE
Tickets 6.50, 5.50, 4.50
$1 Off for Students and Old Age Pensioners
Available McPherson Box Office and Victoria Ticket Centre at Eatons (25¢ Service Charge at Eaton's).

DAILY
TANGO 7 & 9:55
HOUSEWIFE 8:20
BOTH FEATURES
WARNING: Completely concerned with sex— R. W. McDonald, B.C. Director.

ONE WEEK ONLY
DOCTOR ZHIVAGO
STARTS MONDAY
Julie Christie Omar Sharif
EVENINGS AT 7:30
MATURE ENTERTAINMENT
DOORS OPEN 7:00

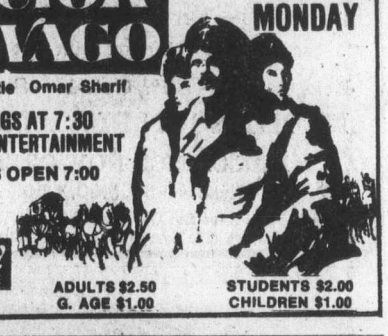

OAK BAY
2184 OAK BAY AVE
598-2213
ADULTS $2.50
G. AGE $1.00
STUDENTS $2.00
CHILDREN $1.00

General
SUN. MATINEE 2 p.m.
NIGHTLY AT 7:00 & 9:10
in Nootka Court
382-5922 · Douglas & Humboldt
TOWNE Cinema

Think not what you would do with $100,000 BUT WHAT $2.00 WOULD DO FOR A CRIPPLED CHILD
Help your Lion's Club Help a crippled child.
Sponsored by the B.C. Lions Society for Crippled Children

To order your tickets, mail this coupon to:
LUCKY LEO LOTTERY
The British Columbia Lions Society for Crippled Children
611 Chatham Street, Victoria, B.C.
$2.00 Per Ticket
No of Tickets Required ☐ Amount Enclosed $ Cheque ☐ Money Order ☐
Name .....
Address ..... Phone .....
City/Town ..... Postal Code .....
Authorized by the Government of British Columbia Licence No. 16450
Licence No 16450
Ad inserted by Austy Craven and Bill Smith—Esquimalt Lions Club

HILARIOUS WEEK!
IF YOU DON'T STOP IT... YOU'LL GO BLIND!!!
FRI., SAT., SUN. MAT. — 2:00, 3:40, 5:55
NIGHTLY — 7:10, 9:00
ODEON 1
760 YATES STREET
383-0513
RESTRICTED
Crude Sex Comedy (B.C. Dir.)

WHITE LINE FEVER
RESTRICTED
BRUTAL VIOLENCE AND COARSE LANGUAGE — B.C. DIR.
COUNTING HOUSE CINEMA 1
NIGHTLY 7:05 and 9:15
BROAD AT BROUGHTON
383-3434

THE EXORCIST
A very frightening picture, some very coarse language (B.C. Dir.)
RESTRICTED
COUNTING HOUSE CINEMA 2
NIGHTLY 7:00 & 9:15
BROAD AT BROUGHTON
383-3434

JAWS
MATURE
Warning: Some frightening and gory scenes. R.W. McDonald, B.C. Dir.
DAILY AT 1:30, 3:50, 6:30 AND 9:10
ODEON 2
760 YATES STREET
383-0513

NOT SINCE LOVE STORY...

'THE OTHER SIDE OF THE MOUNTAIN'
GENERAL
SHOWTIMES
FRI. SAT. SUN MATINEES
1:30, 3:10 AND 5:10
NIGHTLY AT 7:10 AND 9:10
HAIDA
808 YATES STREET
383-4278

MEMORIAL ARENA
SUNDAY PUBLIC SKATING
2:30-4:00 p.m.

GROCERIES
OPEN
24 HOURS
AT
QUONLEY'S
GOV'T. at FISGARD

BASTION THEATRE COMPANY
SEASON 75-76
6 PLAYS FOR PRICE OF 4 — 2 FREE
subscribe now!
PHONE — 386-8301 or
WRITE — 30 Bastion Square

"DINE IN THE SKY"

Parrot House
The Parrot House Restaurant presents a new experience in dining, serving gourmet and popular dishes in a delightful atmosphere with a full-circle panorma of the city, sea, and mountains
Open for Lunch and Dinner from Monday to Saturday
- Lunch 12.00—2:30
- Light Snacks 2:30-5:30
- Dinner from 6:00-10:30
- Sunday — Dinner Only 5:00-9:00

Reservations 382-9258
Chateau Victoria HOTEL
740 BURDETT AVENUE

AMPLE FREE PARKING validation at front desk
TELEPHONE 382-4221

CARLTON SHOW BAND
LIVE AND ON STAGE DIRECT FROM
THE PIG & WHISTLE TV SHOW
ROYAL THEATRE
WED., OCT. 8 — 8 P.M.
All seats reserved: 4.00, 5.00, 6.00
TICKETS NOW ON SALE AT
ARENA BOX OFFICE AND EATON'S

MAIL ORDER COUPON
CARLTON SHOW BAND
Enclosed in money order payable to VICTORIA MEMORIAL ARENA, 1925 BLANSHARD ST. Totalling $_____ for _____ tickets at $_____ each.
NAME .....
ADDRESS .....
CITY ..... PHONE .....
Please enclose stamped, self-addressed envelope for prompt return of tickets.

FAMOUS PLAYERS THEATRES
CINEMA SHOWCASE

MONTY PYTHON AND THE HOLY GRAIL
SUNDAY 1:30, 3:30, 5:25, 7:20 & 9:20
WEEKDAYS AT 7:00 & 9:00
ENDS THURSDAY!
ROYAL
805 Broughton 383 9711
MATURE

ADDED FEATURE
"ROSEBUD"
MATURE
MOONRUNNERS
TILLICUM DRIVE-IN
Burnside at Tillicum 382 7531
GATES — 7:30
SHOW AT DUSK!

WOODY ALLEN DIANE KEATON
"LOVE and DEATH"
SUNDAY AT: 1:55, 3:45, 5:30, 7:25, 9:25
WEEKDAYS AT: 7:25, 9:25
CORONET
636 Yates 383 6414
MATURE ENTERTAINMENT

They Make Fire... And They Kill!
"BUG"
SUNDAY AT: 1:30, 3:25, 5:20, 7:15, 9:20
WEEKDAYS AT: 7:00 & 9:00
ENDS TUES.
RESTRICTED
CAPITOL
805 Yates 384 6818
Warning: Many scenes of horror. R. W. McDonald, B.C. Dir.

Ducktail, grease gone forever

By KING LEE
Colonist Reporter

A trip down rock and roll's Memory Lane today and how does the name Bobby Curtola strike you?

If you remember the boy from Port Arthur (now part of Thunder Bay), Ontario, then you will remember his hits, Fortune Tell and Three Rows Over and Two Seats Down.

Just because the golden-haired boy from Ontario had only two hits didn't mean he didn't have a big following back in the late 1950s and early 1960s. Hard to believe, but Curtola had 400,000 card-carrying fan club members across Canada, most of them screaming teenagers wearing bobby sox.

The grease is gone, as is his ducktail hair style, the fan club has disappeared and he hasn't had a hit for more than a decade but he's still entertaining and making good money.

He still does tours around Canada and is well received and he is now a veteran of the nightclub circuit, particularly around Las Vegas.

"Things are different now," Curtola said in a recent interview in Edmonton. "But I have no regrets . . . I'm successful and that's all I care about. The kids who liked us then are the people going to nightclubs now. The crowd hasn't really changed."

The 30-year-old singer plans to marry nurse Ava Maria Martel, 19, this winter. Miss Martel is the daughter of his business manager.

The Carlton Showband, well known to viewers of television's Pig 'N' Whistle show, will headline a show Wednesday, Oct. 8, at the Royal Theatre.

Appearing with them are Ray McCauley and Wild Country, a country-music group with Sometimes Good, Sometimes Bad on the charts currently.

It will be interesting how an Irish group does following a country act.

Show starts at 8 p.m. and tickets, available at the Memorial Arena box office and Eaton's ticket centre, are $4, $5 and $6.

Incidentally, the Merle Haggard Show this Wednesday is still not a sell-out yet but tickets are going rapidly.

Week in Records

Top 20 in Victoria

This Week		Last Week
1. At Seventeen	Janis Ian	(3)
2. Jive Talkin'	Bee Gees	(1)
3. Rockin' Chair	Gwen McCrae	(2)
4. Midnight Blue	Melissa Manchester	(7)
5. Could It Be Magic	Barry Manilow	(8)
6. Falling In Love	Hamilton, Joe Frank and Reynolds	(5)
7. Rhinestone Cowboy	Glen Campbell	(4)
8. Nothing Stronger Than Our Love	Paul Anka	(12)
9. The Hustle	Van McCoy	(6)
10. Why Can't We Be Friends	War	(13)
11. Ballroom Blitz	Sweet	(17)
12. Help Me Rhonda	Johnny Rivers	(9)
13. Black Superman	Johnny Wakelin	(18)
14. How Sweet It Is	James Taylor	(10)
15. Train	Shooter	(N)
16. Mr. Jaws	Dickie Goodman	(N)
17. The Rockford Files	Mike Post	(11)
18. Bad Blood	Neil Sedaka	(N)
19. Solitaire	Carpenters	(16)
20. I'm Running After You	Major Hoople	(N)

(N)—denotes new entry onto Top 20.

Carlton Showband here Oct. 8

John Minshall Presents

An Evening Of
Gilbert & Sullivan

Starring Three of Canada's Most Gifted Artists
Harry Mossfield — Christine Anton — Edward Greenhaigh
". . . acclaimed as Gilbert and Sullivan at their best"
Fri., Oct. 3 — Sat., Oct. 4 — 8:45 p.m.
McPHERSON PLAYHOUSE
BOX OFFICE NOW OPEN
Tickets 6.50, 5.50, 4.50
Available McPherson Box Office and Victoria Ticket Centre at Eatons (25c Service Charge at Eaton's)

OPEN FOR LUNCH
MON.-FRI. 11:30-2:00
DINING
MON.-SAT. 5:00-11:00
GEORGE'S PIANO ROOM
MON.-SAT. 5:00-1:00
with RICHARD DOLLARHIDE
Pianist and Vocalist from 7-12:30
GEORGE'S BAVARIAN DINING LOUNGE.
1020 JOHNSON or 1021 PANDORA
383-7121

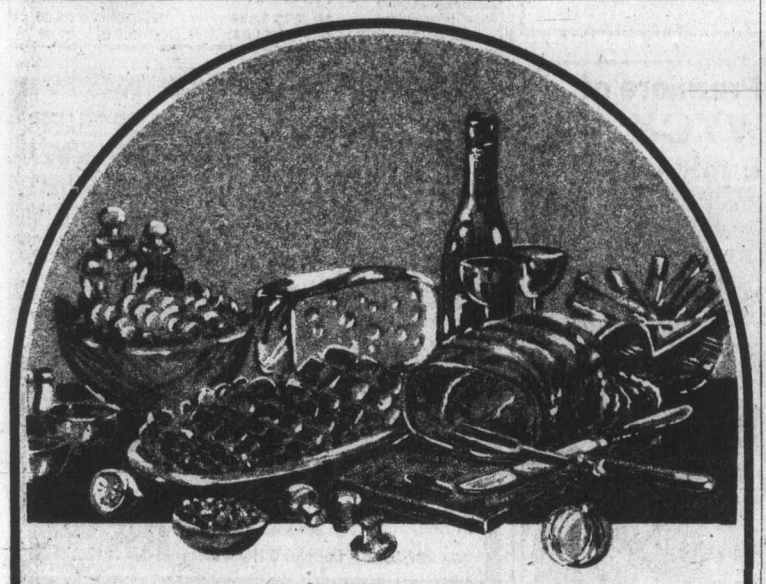

A FEAST FOR ALL
SUNDAY BUFFET
All the family will enjoy the fantastic variety of food served at the Red Lion's Sunday Buffet.
And the price is just as enjoyable - only $6.50 per person, $4.50 for children 12 and under.
Make your reservations now, call **385-3366.**
The Red Lion's Sunday Buffet, served 5 - 10:00 p.m.
It's a feast for all
RED LION INN
3366 DOUGLAS ST. VICTORIA, B.C.

Curtola . . . then

Curtola . . . now

Landslide buries 60

JAKARTA, Indonesia (AP) —A landslide caused by continuous heavy rains buried about 60 persons in a central Java village about 250 miles east of Jakarta, officials said.

Sensational Season...
Symphony 75
A dozen dazzling concerts featuring some of the world's outstanding soloists and guests. Plus Victoria's own symphony under the inspired baton of Maestro **Laszlo Gati.**

Substantial Savings...
Season tickets now on sale!
Be sure you have a place when the music's playing. Symphony season tickets are now on sale at excellent savings. Sure to sell out soon, so reserve yours now.

Super Surprises...
Vienna Choir Boys
PLUS Handel's Messiah
An extra special part of the season will see the world-famous Vienna Choir Boys in concert, plus a presentation of Handel's Messiah. Season ticket holders have first chance at seats for these specials, and will be eligible for a discount for the Messiah.

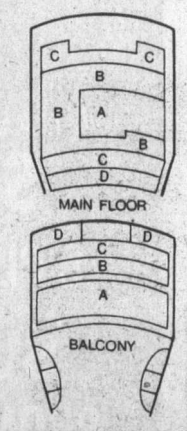

12 Concerts

LOCATION	SINGLE TICKET	SEASON TICKET	SAVE
A	9 at 7.00) 3 at 9.00) = 90.00	70.40	19.60
B	9 at 5.75 3 at 7.50) = 74.25	58.00	16.25
C	9 at 5.00) 3 at 6.50) = 64.50	50.40	14.10
D	9 at 3.25) 3 at 5.00) = 44.25	34.00	10.25

Victoria Symphony
748 JOHNSON ST., VICTORIA, B.C. V8W 1N1 385-6515

100,000 Canadians Practice
TRANSCENDENTAL MEDITATION T.M.
★ SYMPOSIUM ★
Mrs. Betty Chalmers, Public Relations Officer, Revenue Canada Taxation.
(impressions and experiences of a New Meditator)
Alf Pattersen, President, Stockers Security Storage and Warehouse, and Co-owner of Industrial Plastics.
Dr. J. Harold Tribe, Brain Research on T.M.
John Schrieber, Special Councillor with the Victoria School Board.
Transcendental Meditation:
• is a simple mental technique
• reduces tension and fatigue
• provides deep rest and relaxation
• increases emotional stability
• can be learned by anyone
Find out how Transcendental Meditation can improve the quality of your life.
Symposium at the EMPRESS HOTEL
Georgian Lounge. Sunday, Sept. 21 at 8:00 p.m.
For more information phone 383-9822
Tickets at door $2.00

20th Season in Duncan
Victoria Symphony
Laszlo Gati conducting
The Victoria Symphony presents four concerts in Duncan this season. First concert, October 17th, at 8:30 p.m., in the C.S.S.S. Auditorium. Single and Season Tickets available. For further information call the Victoria Symphony Office, 385-6515; in Duncan call 748-1383, 748-8309 748-8506 or 746-6722.

Jersey City rated worst

Portland best in U.S.

KANSAS CITY, Mo. (UPI) — Portland, Ore., is the best and Jersey City the worst large American city to live in, according to a study released Saturday measuring "quality of life" standards ranging from swimming pools and smog to sexual discrimination.

The government-funded study by the Midwest Research Institute juggled 123 statistical factors for each of the 243 U.S. cities with more than 50,000 population. It rated each city on five quality of life components: economic, environmental, political, social and health and education.

While western and upper midwestern cities tended to fare well, the south and some older industrial cities in the east were rated sub-standard by MRI, the seventh largest independent research organization in the U.S.

Portland was the best metropolitan area of more than 500,000 population. Eugene, Ore., topped the 200,000-500,000 range. La Crosse, Wis., led cities under 200,000.

At the other end of the scale, Jersey City, N.J., was rated the worse in the metropolitan class; Mobile, Ala., the worst in the medium category and Laredo, Tex., was rated worst among the small cities.

Portland's mayor said he was "pleased and proud." Jersey City mayor Paul Jordan said his "gut reaction is that it is totally absurd." Mobile officials were skeptical.

"Mobile is the best city in the world in which to live and everybody in Mobile knows that," finance commissioner Gary Greenough said. "If somebody in Kansas City can't come up with some statistics to find out why Mobile is the best in the world, that's their problem, not ours."

And in Eugene, Frank Beeson, an organizer of the Oregon "ungreeting" campaign to limit the state's population, called the news "horrible."

"I think what is going to happen is that it is going to destroy the very thing that we have got by bringing people here," Beeson said.

The year-long study, the first to include such a broad spectrum of figures, was conducted by economist Ben-Chieh Liu. The environmental protection agency hired Liu to conduct the study after noting a similar study Liu did two years ago on comparing quality of life state-to-state.

Scientist lifts lid on saucer story

LONDON (Reuter) — The head of the British Unidentified Flying Object Society says the most famous flying saucer was nothing more than a lid fro ma bottle cooling machine.

Ken Rogers, a longtime flying saucer enthusiast, said the celebrated photograph of a Craft from Venus taken in 1952 by Arizona soft drinks seller George Adamski was just another fake.

Adamski lectured in more than 20 countries, wrote a best-seller and was received in audience by an intrigued pope. Adamski died in 1965.

Recently, another saucer enthusiast noticed that the lid of a bottle cooler in a London restaurant looked uncannily like the Adamski saucer. On closer inspection it was identical.

"There is no doubt in my mind that Adamski photographed this bottle cooling machine or, should I say, one like it," Rogers said.

Strip follows prison fire

BURNABY (CP) — Four Doukhobor women serving sentences for arson at the Lower Mainland regional correctional centre (Oakalla) stripped nude after fires broke out simultaneously in two prison storage sheds Saturday morning.

Prison officials suspect arson. The fires destroyed a small storage shed and damaged another larger shed about 100 feet away. Burnaby firemen quickly had the fires under control.

THE ART GALLERY OF GREATER VICTORIA
384-4101

NOW SHOWING AT THE GALLERY:

VICTORIA KINESIS, '75
Works by younger Victoria artists.

DURER PRINTS
In the Gallery's collection.

J. Ward-Harris, Watercolours
Botanical Motifs

Recent Accessions
Reflecting the growth of our collections

Japanese Art
From the Fred and Isabel Pollard collection.

"VISIT THE GALLERY SHOP"
384-7012

ART GALLERY OF GREATER VICTORIA
1040 Moss St., Victoria, B.C.
V8V 4P1, Canada
Telephone
604-384-4101

MON. SEPT. 22 & TUES. SEPT. 23 ONLY!

CLAREMONT GRADE A MEDIUM
EGGS Limit one dozen with $3. purchase of meat and/or produce .. 69¢ Doz.

The Brand of Quality
GRAHAM MEATS
"The Specialty Meat Stores"

FELTHAM and SHELBOURNE 477-9541
2044 OAK BAY AVE. 598-4518
2920 TILLICUM RD. 385-6424
DUNCAN PLAZA 748-2831

Woodward's

"POP" CONCERT TO FEATURE KAY PINE AT THE LOWREY ORGAN.

Tuesday, Sept. 23rd, 12 Noon, 2 p.m. and 4 p.m.

KAY PINE will appear in a special program at Woodward's Mayfair Organ Department, 2nd Floor.

Though young in appearance, Pine is a veteran of numerous TV and radio appearances, in addition to providing organ music for the Detroit Red Wings games for five years. A most memorable highlight of his career was a concert tour of South America.

This performance promises to provide a stimulating musical experience for organ enthusiasts, as well as an exciting treat for the uninitiated. Playing on several models of Lowrey organs, Kay will show how musicians as well as beginners can get the most out of today's advances in electronic organs.

If you like organ music, don't miss this fascinating program.

Woodward's Mayfair, phone 386-3322. Store Hours: 9:30 a.m. to 5:30 p.m. Monday to Saturday. Evening shopping Thursday and Friday 'til 9:00 p.m.

Consider these Savings from our Bargain Store . . .

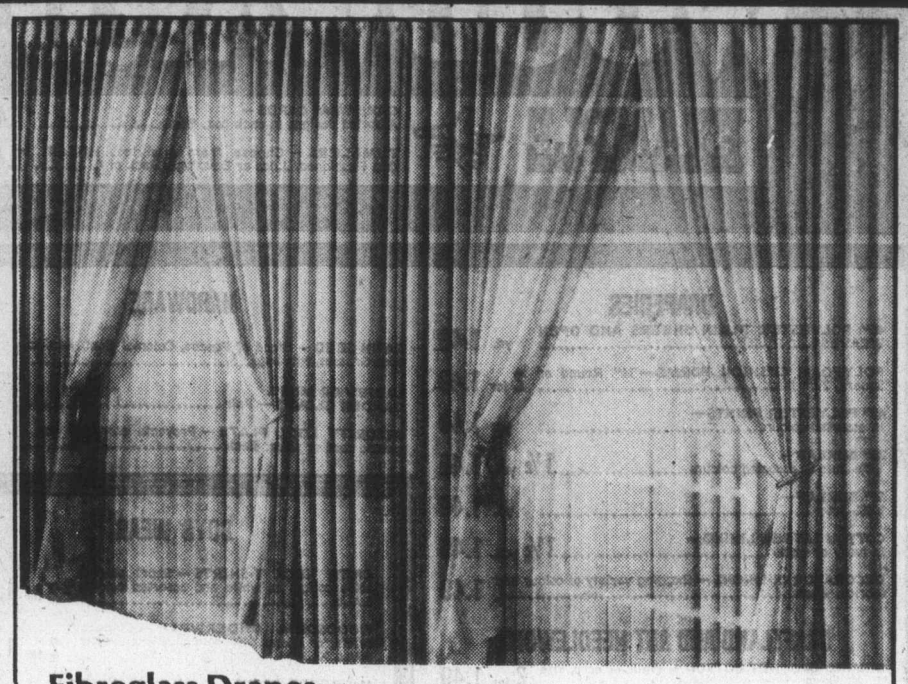

Fibreglass Drapes Not exactly as illustrated.
Dress up your home in time for the winter season of entertaining with these first quality fibreglass drapes in either bamboo or brocade patterns.

96x84 Sale Price 25.99
144x84 Sale Price 35.99

Other sizes at similar savings.

Needlewoven 'Spreads
Economical saving prices on attractive bedspreads. In hard wearing 88% acrylic/12% nylon, machine washable. Assorted colors. Irregulars.
Twin ..... Sale Price 8.66
Double ..... Sale Price 9.66

Quilted Bedspreads
Be warm and cosy in this all over quilted first quality bedspread. 100% polyester fill, several patterns and colours from which to choose.
Twin and Double. Sale Price 21.44
Queen ..... Sale Price 27.44

Blend Blankets
Great for bunk beds, youths' beds, and for extras at camp. Machine washable polyester, viscose, nylon in solid colors. Approx. 72"x84". Irregulars.
Sale Price each 5.44

Bath Towels
An economical way to replenish your towel supply. Brand name irregulars in thick and absorbent cotton terry. Mix and match in prints and plains. Approx. 20"x-42".
Sale Price each 1.88

Needlewoven Drapes
Wonderful savings on pinch pleated drapes. Fade resistant and machine washable in acrylic nylon. Assorted colors. Irregulars. Approx. 75"x45".
Sale Price 9.99
Approx. 100"x45" Sale Price 11.99
63" lengths at similar savings.

Bath Mat Sets
Bring bathrooms to life in brilliant color. Plus acrylic pile mats and lid covers, so easy to wash and fluff up like new. First quality sets in assorted colors.
Sale Price set 6.66

Room-Size Carpets
Cover bare floors at savings. See our marvellous selection of shags and loops in mostly nylon pile. In assorted colors. Irregulars. Approx. 9'x12'.
Sale Price 61.99
Other sizes at similar savings

Flannelette Sheets
Finely woven first quality multi-colored flannelette sheets from China. Hard wearing and color fast.
Twin Fitted 39"x76" Flat 72"x100" Sale Price 5.88
Double Fitted 54"x76" Flat 80"x100" Sale Price 6.89

OUR PRE-CUT FABRIC SHOPS ARE BURSTING WITH VALUES!

We've jammed the fixtures with extra special buys, direct from leading Canadian mills! Just in time for back-to-school sewing and savings. Choose Jacquards or solid colors from our large selection of fall shades. Delicate prints in polyester cotton knits. All in lengths pre-cut for blouses, tops, skirts, pants, dresses and leisure suits.

100% Polyester Gabardine 1½ yd.x60" 3.66
100% Polyester Doubleknits 1½ yd.x60" 3.66
65% Triacetate/35% Polyester Prints 2¼ yd.x60" 3.66
50% Polyester/50% Cotton Prints 1¼ yd.x60" Sale Price 2.66

Woodward's Bargain Store
No Phone, Mail, or C.O.D. Orders, Personal Shopping Only, No Deliveries.

WOODWARD'S 1.49 DAY TUESDAY

EXAMPLE

CHRISTMAS CARDS — Assorted designs in each box. Box 1.49

TUMBLERS — Choose from 4 styles. Hi-Ball, Old Fashioned, Juice or Beverage. Pack of 4. ..... 1.49

DRAPERIES

45" POLYESTER PLAIN SHEERS AND OPEN WEAVES ..... yd. 1.49

POLYFOAM CUSHION FORMS — 14" Round or Square, 2½" thick ..... 2 for 1.49

45" POLYESTER PRINTS — In assorted colours ..... yd. 1.49

38" BURLAP — 100% Jute in assorted colours ..... 1½ yds. 1.49

54" BURLAP — 100% Jute ..... yd. 1.49

COTTON SATEEN LINING — In ivory or white ..... 1½ yds. 1.49

DECORATOR CUSHIONS — Exciting variety of colour and fabrics. Each 1.49

CRAFTLAND AND ART NEEDLEWORK

DOMINO CROCHET COTTON — White or ecru, size 10, 20, 30 ..... 2 for 1.49

WOODWARD'S 3 PLY ACADIA — Easy care, machine wash and dry, acrylic yarn approx. 1-oz. ball 3 for 1.49

WOODWARD'S 4 PLY AURORA — Easy care 100% acrylic yarn, approx 1-oz. ball ..... 3 for 1.49

WOODSONIA SPORTS YARN — Large colour range, machine washable and dryable acrylic yarn, approx 1-oz. ball ..... 3 for 1.49

SUPER WESTEDRN — Knits to all knitting worsted pattern, 100% acrylic, large colour range, approx. 2-oz. ball ..... 2 for 1.49

THUNDERBIRD YARN — 4 ply rug and sweater wool, 100% wool shrink resistant and moth proof, approx. 4-oz. skein Each 1.49

WOODWARD'S DOUBLE KWICK — 100% acrylic machine washable and dryable approx. 2-oz. ball ... 2 for 1.49

MILK STOOLS — Ideal for children or decoration. Each 1.49

PLASTIC FOAM CHIPS — Approx. 1-lb. bag ..... 2 for 1.49

SHREDDED POLYESTER FIBRE — Approx. 1-lb. bag 1.49

PAINT BY NUMBER KITS — Crylics 11 and Velvet 200. Each 1.49

FABRICS & SEWING NOTIONS

FASHION FABRICS — Cut lengths Each 1.49

MAGIC LINT BRUSHES — With adjustable handle Each 1.49

THREAD — 300 yd. spool ..... for 1.49

LINENS AND DOMESTICS

TOWELS — Plain terry, hibiscus,

Bath. Each 1.49

Hand ..... 2 for 1.49

Face ..... 4 for 1.49

DISHCLOTHS — 3 per pack ..... pack 1.49

TABLECLOTHS — 36x36" cotton. Each 1.49

CHECKED COTTON TEATOWELS — ..... 3 for 1.49

TEATOWELS — Cross Border. pkt. of 3 ..... 1.49

TEATOWELS — Striped, 16"x27". pkt. of 4 ..... 1.49

TEATOWELS — Checked Cotton 18"x28". pkt. of 3 ..... 1.49

WAFFLEWEAVE DISHCLOTHS — pkt. of 4 ..... 1.49

PILLOW CASES — Jackex, 20"x30" ..... 2 for 1.49

PLACEMATS — Decorative and useful ..... 4 for 1.49

SCATTERMATS — For kitchen and bathroom. Each 1.49

PLACEMATS — Assorted Colours ..... 3 for 1.49

COINS

FLASHLIGHT MAGNIFYERS — Multipower for stamps, coins, small print; batteries not included. Each 1.49

MANILLA STOCK PAGES — For stamps, 9 rows per page ..... 9 for 1.49

U-DO-ITS — Coin holders for all sizes of Canadian and U.S. coins, 24 per package, 4 pkges. 1.49

VINYL PAGES — 20, 30, 4 pocket for coins, bills and proof-like sets ..... 4 for 1.49

STAMP BAGS — Bonus bags of Harris stamps, unpicked and unsorted. Also, bonus off paper — ready for mounting. Each 1.49

CHARLTON BRAND LIGHTWEIGHT QUADRILLED PAGES — 50 pages lightly lined per package. pkt 1.49

MEN'S FURNISHING

BOXER SHORTS — Full fitting, elastic waistband, plains and patterns; S.M.L.XL. Each 1.49

WOODSONIA NYLON ANKLE SOCKS — 100% nylon stretch, good colours, 1 size fits 10 to 12 ..... 2 for 1.49

ANKLE SOCKS — Soft texture, fine blend, dress quality, stretch size 10 to 12. Each 1.49

EXECUTIVE HOSE — Over the calf, dress quality, basic tones, stretch size 10 to 12. Each 1.49

UMBRELLAS — 100% nylon top, manual opening, standard black. Each 1.49

WOODSONIA WORK SOCKS — Cushion foot, 3-lb. weight, 50% wool, 50% nylon, stretch size 10 to 13 1.49

WOODSONIA T-SHIRTS — Short sleeves, crew neck, 100% cotton, white. S.M.L.XL. Each 1.49

WOODSONIA BRIEFS AND VESTS — 100% cotton, elasticized waist and leg openings, athletic style vests, Briefs white and coloured, Vests white only: S.M.L.XL Each 1.49

HARDWARE

LAWN SEED — Blend of Fescue, Colonial Bent, Kentucky Blue Grasses, 2-lb. bag 1.49

LADIES' OR MEN'S GARDEN GLOVES — Pair 1.49

SECURITY LOCK PLATE — Prevents entry by use of plastic card or shim. Each 1.49

HOME AND GARDEN SPRAY — Multi-Purpose, 14 oz. Each 1.49

EXTENSION CORD — Ideal for use with small power tools, 10-foot length. Each 1.49

APPLIANCE ROLLER — Ideal for moving deep freezers, refrigerators, etc. Each 1.49

FISH FERTILIZER — 100% organic, promotes growth, 64-oz. size. Each 1.49

BOYS' WEAR

CREW NECK T-SHIRTS — Short sleeves, 100% cotton, in white and assorted colours; S.M.L. ..... 2 for 1.49

WOODSONIA UNDERWEAR — Coloured briefs, or vests; 50% cotton, 50% polyester; S.M.L.XL. ..... 2 for 1.49

McGREGOR SOCKS — Comfortable terry or 100% nylon, good colour range; Stretch size 7-9, 9-10½ ..... 2 for 1.49

GUM BOOT SOCKS — Heavyweight, playtime, in grey only, sizes 7-10 ..... 2 for 1.49

JEWELLERY

PENDANTS — Assorted styles Each 1.49

PIERCED EARRINGS — Gold filled, gold or silver colour Pair 1.49

CLIP ON EARRINGS — Many styles to choose from ..... 2 pr. 1.49

METAL ROPES — Assorted styles and lengths, gold or silver colour. Each 1.49

BRACELETS — Diamond cut, assorted styles, gold or silver colour. Each 1.49

SCARF RINGS — Each 1.49

ZODIAC PENDENTS, BOXED — Each 1.49

BEAD AND CHAIN CHOKERS — Each 1.49

CHAIN BEAD CHOKERS — Each 1.49

LOCKETS — Each 1.49

CHARMS — Each 1.49

HOSIERY

CONTROL TOP PANTYHOSE — Each 1.49

PANTY HOSE — All sheet with reinforced or regular with reinforced panty and toe; S.M. long and X long ..... 2 pr. 1.49

PANTY HOSE — Support, 80% nylon, 20% Spandex in assorted shades, S.M.L. Pair 1.49

KNEE HIGHS — Perfect for pant suits, one size fits 9-11, assorted shades ..... 4 pr. 1.49

STOCKINGS — Stretch top, 100% seamless mesh, sizes 8½, 9, 9½, 10, 10½, 11 ..... 3 pr. 1.49

SOCKS — Cotton/nylon stretch, cable knee high, sizes 9½ to 11 ..... 2 pr. 1.49

COTTON/NYLON ANKLET — 9-11 ..... 2 pr. 1.49

SKINNY RIB KNEEHIGHS — 9-11 ..... 1 pr. 1.49

KEYTAINERS — Each 1.49

LADIES' SLEEVELESS VEST — 100% acrylic or nylon, assorted styles. Each 1.49

LADIES' SCARVES — In assorted prints and plains in a variety of sizes and colours. Each 1.49

LADIES' SCARVES — In assorted prints and plains, sizes and colours ..... 2 for 1.49

SPORTITES — Each 1.49

UMBRELLAS — Each 1.49

CHILDREN'S WEAR

LONG SLEEVE T-SHIRTS — For boys and girls, assorted colours, size 4 to 6x. Each 1.49

RIB T-SHIRTS — Turtleneck, long sleeves, assorted colours, size 4 to 6x. Each 1.49

BOYS' SHIRT — Long sleeves, layered look, assorted colour, size 4 to 6x. Each 1.49

PANTS — Nylon knit, jacquard print, size 4 to 6x. Each ... 1.49

BOYS' BRIEFS AND VESTS — White or blue, size 2 to 6x ..... 2 for 1.49

MOLIKINIS — Tri-acetate bikinis, assorted prints size 4 to 6x ..... 2 for 1.49

INFANTS'

SLEEPERS — Choose from nylon or stretch terry, assorted colours, size 12, 18, 24 mths. Each 1.49

BIB FRONT CRAWLERS — Assorted colours, size 12, 18, 24 mths. Each 1.49

T-SHIRTS — Long sleeves, assorted styles, prints and plain; size 12, 18, 24 mths. Each 1.49

T-SHIRTS — Long sleeves, assorted styles plain or prints; boys' and girls', Size 2 or 3x. Each 1.49

GIRLS' WEAR

RIB T-SHIRTS — Turtle neck, long sleeves, assorted colours, sizes 7-14. Each 1.49

EIDERLON BIKINIS — Assorted screen prints, size 8-14 ..... 2 for 1.49

MOKIKINIS — Tri-acetate bikinis, assorted prints, 7-14 ..... 2 for 1.49

ANTRON BRIEFS — 100% nylon, assorted colours, size 7-14 ..... 2 for 1.49

GIRLS' TIGHTS — Choose from assorted styles and colours, size 2-14. Each 1.49

GIRLS' PANTY HOSE — White and assorted shades, one size fits all, 7-14 ..... 2 for 1.49

KNEE HIGHS — Cotton/nylon, size 7-8, 8-9, 9-10 .... 2 for 1.49

NYLON KNEE HIGHS — Turn down cuff, size 7-8, 8-9, 9-10 ..... 2 for 1.49

KROY ANKLETS — For boys and girls, size 5-6, 6-7½, 8-9½ ..... 2 for 1.49

TERRY ANKLET — For boys and girls, size 7-8, 8-9½ 2 for 1.49

COTTON/NYLON ANKLET — Assorted colours, size 6-7½, 8-9½ ..... 2 for 1.49

LADIES' SHOES

LADIES' PLUSH SLIPPERS — Assorted colours. Pair 1.49

LINGERIE

BRIEFS AND BIKINIS — Assorted fancy and plain; size S.M.L. ..... 2 for 1.49

O. S. BRIEFS — Elastic leg, assorted pastel colours 2 for 1.49

BIKINIS — Assorted colours of 100% nylon. Size S.M.L. ..... 3 for 1.49

LAMPS

WOOD PLAQUES — Each 1.49

MINIATURE OILS — Each 1.49

MULTI LITE — Each 1.49

TOYS

DIE-CAST CARS — Sturdy metal construction ..... 3 for 1.49

PLASTIC BOAT AND TRUCK — Each 1.49

LEGO 99 SET — Popular building toy. Each 1.49

METAL TRUCK — Construction styles. Each 1.49

DOG CHEWS — Long lasting rawhide. Each 1.49

CHINA

MUGS — Quality English mugs in assorted colours ..... 2 for 1.49

CASTELLE FLATWARE — Sets of tableware. Each 1.49

10" TAPER CANDLES — Attractive candles in a box of 10 Box 1.49

CHEESE BOARD — For home entertaining or snacks. Each 1.49

BRASS MINIATURES — Assorted styles ..... 2 for 1.49

POTTERY MINIATURES — From Holland. Each 1.49

CERAMIC ASHTRAY — Decorative ashtray for home enteratining. Each . 1.49

SALAD BOWL AND SERVERS — Woven wood style. Each 1.49

SALAD BOWLS — Individual wooden bowls ..... 4 for 1.49

COVERED CASSEROLE — 1½ quart coppertint. Each 1.49

COVERED BUTTER DISH — Stainless steel. Each 1.49

PILLAR CANDLE — Colorful candles with decorative trim. Assorted colours, Each 1.49

TUMBLERS — Choose from 4 styles. Hi-Ball, Old Fashioned, Juice or Beverage. Pack of 4 ..... 1.49

DURALEX TUMBLERS — 7-oz. size. Pack of 4 ..... 1.49

PYREX JUICE SERVER — 48-fl.-oz. size. Each 1.49

AUTOMOTIVE

SPLASH GUARDS — Stainless steel. Pair 1.49

WINDSHEILD SOLVENT — 1 gallon. Each 1.49

FLOOR COVERINGS

WASHABLE BATHMAT — Nylon plush pile, non-slip Latex back, generous size, assorted colours. Each 1.49

STRIPED NYLON MAT — For outside or inside use. Candy Stripe design; approx 23"x34". Each 1.49

CLEAR PLASTIC RUNNER — Protect your rugs and carpets, suitable for living rooms, halls, etc. Clear, cleated; approx 27" wide ..... 2 feet 1.49

HALL RUNNER — Candy Stripe design, assorted fibres. Latex backing; approx. 22" wide. lin. yd. 1.49

SPORTING GOODS

PING PONG PADDLE — Each 1.49

SKI TOQUES — Assorted styles, many patterns and colours to choose from. Each 1.49

GOLF BALLS — Canadian Made ..... 3 for 1.49

BIKE TIRES — 20x1⅜, 24x1⅜, 26x1⅜. Each 1.49

BIKE TUBES — 20x1⅜, 24x1⅜ ..... 2 for 1.49

EVEREADY FLASHLIGHT — Complete with batteries 1.49

HOCKEY STICKS — Lefts or rights. Each 1.49

SPORTS BAG — Handy carryall. Each 1.49

WATCHES

WATCH BRACELETS — Yellow or white expansion, to fit most watches Each 1.49

HOUSEWARES

LIGHTBULBS — Canadian made, frosted non-glare, 40, 60 or 100 watt ..... 9 for 1.49

STEAK BOARD — Assorted sizes available. Each 1.49

8" CAST IRON FRY PAN — For excellent frying. Each 1.49

CLEANING AIDS — Push broom, sponge mop, or corn broom. Each 1.49

PLASTIC HOUSEWARES — You choice of: Napkin holder, toilet brush set, laundry, basket, 2 piece covered bowl set, waste basket, dishdrainer and tray, cake saver, or heavy duty pail. Each 1.49

12" WOK — Lacquer finish pan with handles. Each 1.49

ALUMINUM COOKWARE — Your choice of covered saucepan, open saucepan or 7" pan. Each 1.49

EGG BEATER — Well balanced, with stainless steel beaters. Each 1.49

GARBAGE BAGS — Package of 20 bags ..... 2 pkgs. 1.49

LETTER RACK — Wooden two tier rack. Each 1.49

SEWING SUSAN — Plastic sewing aid by Rubbermaid. Each 1.49

PAINTS

PAINT ROLLER SETS — 7½" Mohair roller and handle, 3" Junior roller, metal tray. Set 1.49

FLAGGED NYLON PAINT BRUSHES — 1½", 2", 2½", 3". Each 1.49

PLASTIC SHEETS — 8'x10', 1 mil ..... 3 for 1.49

PLASTIC SHEETS — 10'x12', 2 mil. Each 1.49

PAINT THINNER — 160 oz. plastic jug. Each 1.49

APPLIANCES

RECORD CARRYING CASE FOR 45 RPM RECORDS — Each 1.49

MEMOREX c90 CASSETTE TAPES, 90 MINS. — Each 1.49

VACUUM BAGS — To fit Eureka ..... 3 for 1.49

VACUUM BAGS — To fit Hoover ..... 3 for 1.49

VACUUM BAGS — To fit Lewyt ..... 3 for 1.49

VACUUM BAGS — To fit Regina. Each 1.49

CAMERAS

PHOTO ALBUM — Store and display your treasured photos in this fine album, 10 pages per album. Each 1.49

SLIDE TRAYS — Will fit most slide projectors, holds 40 slides per tray ..... 3 for 1.49

STATIONERY

WOODWARD'S REFILLS — 8½x11", 3 hole loose leaf paper; narrow, wide, and plain sheets ..... 2 for 1.49

BOND TYPING PAPER — Fine bond letter size good for school or office ..... 2 pkgs. 1.49

SECOND SHEETS — For practice typing or scratch paper ..... 2 pkgs. 1.49

3 RING BINDER — ⅜" plastic rings, assorted designs 3 for 1.49

CRAYON POUCH — Pack of 12 coloured crayons. Each 1.49

CHRISTMAS CARDS — Solid pack of cards all the same in each box. Many designs to choose from ... 2 boxes 1.49

CHRISTMAS CARDS — Assorted designs in each box. Box 1.49

BOXED NOTES — Choose from assorted designs, 10 notes and envelopes ..... 3 boxes 1.49

SCOTCH TAPE — Transparent cellulose tape, ½"x-1010" ..... 5 for 1.49

WRITING PADS — Large economy size' ..... 4 for 1.49

LUNCHEON NAPKINS — Assorted designs, 50 napkins per pack ..... 2 for 1.49

REFILLABLE PHOTO ALBUM — The tough type, 5 pages. Each 1.49

ONE TOUGH ALBUM REFILLS — 4 pages per pack ..... 2 for 1.49

DRUGS

WOODWARD'S MULTIPLE VITAMINS, 110's. Each 1.49

WOODWARD'S VITREAT CHEWABLES — Plain or with iron, 150's. Each 1.49

WOODWARD'S HALIBUT OIL CAPSULES — 250's. Each 1.49

WOODWARD'S HEALTH AND BEAUTY AIDS — Shempoo, 32 fl. oz; Mouthwash, 24 fl. oz.; Foaming Bath oil, 32 fl. oz.; Rubber Glove, Toothpaste, 100ml; Your Choice ..... 2 for 1.49

SAUVE BABY SHAMPOO — 12 fl. oz. ..... 2 for 1.49

WILKINS STAINLESS STEEL BLADES — 5's ..... 3 for 1.49

CORICIDIN COLD TABLETS — 60's Each 1.49

WISDOM TOOTH BRUSHES — ..... 4 for 1.49

TOOTHPASTE — Maclean, Colgate, Close Up, Pepsodent, 100 ml tube ..... 2 for 1.49

REVLON MOON DROP SET — Each 1.49

OLD SPICE GIFT FOR MEN — Your choice. Each 1.49

LADIES' GIFT SET — Houbigant, Coty, Max Factor; your choice 1.49

GROOMING AIDS — Dresser sets, cosmetic bags, manicure sets. Your choice Each 1.49

DELEGAR GIFT SET — Assorted your choice. Set 1.49

WOODWARD'S GREAT ONE PRICE SALE DAY — THE ORIGINAL 1.49 DAY

Only First Quality Merchandise Sold in Woodward's Regular Departments . . . No Substandards or Factory Rejects.

SORRY, NO PHONE, MAIL OR C.O.D. ORDERS PLEASE

Use Your Woodward's Account Card

Housing shortage, alcoholism . . . *. . . drug abuse, child neglect, high prices*

Alaska oil boom creates host of problems

By Curtis Sitomer
Colonist - Monitor News Service

PRUDHOE BAY, Alaska — Two years before the first drop of oil trickles through the 800 miles of fortified pipe from Alaska's North Slope, the social and economic impact on this state is immense.

The first pipe was laid last March — and the total laying will cost almost $6 billion. The first oil will start flowing late in 1977 and will move through the giant four-foot pipe at 7½ miles an hour. It will come out of the ground here at Prudhoe Bay at 185 degrees and remain at about 135 degrees on its trip south to the port of Valdez.

The raw statistics are quite impressive — . but behind them the state of Alaska now grapples with problems like these:

● Booming populations in Anchorage and Fairbanks, Alaska's major cities.

● A mushrooming urban centre and an acute housing shortage at Valdez.

● A need for greater police, fire, and other civic services.

● Increased alcoholism and drug abuse.

Oil development also has brought to the surface racial conflicts and prodded unprecedented debates over "growth or no growth" for Alaska.

Efforts are being made by state and local governments and the private sector to cope with some of the problems:

● Governor Jay Hammond has set up rent review boards in areas of major population boom. These try to resolve disputes about rent gouging, evictions, and other conflicts between tenants and landlords.

● A newly formed consumer organization, the Alaska Public Interest Research Group is probing possible abuses in housing as well as consumer goods pricing.

● The Alaska Labor Management Employees Association, a consortium of pipeline unions and contractors, is starting to carve out an occupational program against alcoholism. ALMEA has $200,000 in state funds for this purpose.

● The State Division of Family and Children's Services is beefing up its staff to deal with the rising rate of child neglect. Last year, Alaska lawmakers provided $1.2 million to subsidize child care centres, mainly to look after young children whose parents work on the pipeline.

However, there are complaints of not enough trained staffers. And Mim Dixon, director of Fairbanks North Star Borough Information Centre, says there are increasing reports of youngsters left as home alone for 10 to 12 hours a day.

● The state is flatly discouraging outsiders looking for work from coming here unless they have a job assured them. The commissioner of labor has written to his counterparts in other states to warn them of employment restraints.

There are information bulletins at border crossings and airport entries. And now some even suggest that Alaska provide free airfare for workers who cannot find jobs to get them to leave the state rather than be added to welfare rolls here.

Despite the warnings, thousands head for Anchorage and Fairbanks looking for jobs on the pipeline. There are nearly 20,000 workers now on the project, according to Alyeska Construction Company officials.

However, many other workers have been disappointed. Unemployment topped 12 per cent here earlier this year. Right now it is below 9 per cent. But it is likely to rise again in the late fall.

For those who find work, wages are phenomenally inflated. For example, a dishwasher can now earn as much as $721 a week. A typist, who used to grossd $780 a month in civil service, commands $1,365 a month in pipeline work. Many have more than month now as an industrial

However, hours are long and working conditions often dreary. Sue Selman, a Seattle secretary averaging $2,000 a month now as an industrial caterer's assistant, is on the job seven days a week, ten hours a day. Her housing is provided by the company. She says she first came to Alaska for the "adventure" but now is saving her money to return to college in a couple of years.

Some pipeline workers complain about the weather, lone- and boring work.

Dan Lawn, a management consultant from Crescent City, California, has doubled his previous salary working for a pipeline subcontractor. He says he's on the job about 80 hours a week. "There's no time to do anything but eat, work, and sleep," Lawn says.

In some jobs, there is a high turnover rate — as much as 60 per cent a week. But most workers interviewed said they would stay until they built enough of a bankroll to return home and pursue the careers they wanted.

Oil camp residences, usually provided by the contractor, range from small dormitory-type rooms in trailers or temporary modules to near-luxurious, hotel-style living.

An example of the latter is British Petroleum's new $21-million "Hilton" here in Prudhoe Bay. Workers enjoy an indoor swimming pool, sauna, recreational sports, live entertainment and first-run movies. Decorative lounge rooms and piped-in music are provided for the 140 residents.

For those living in Anchorage and Fairbanks and not working on the "line," housing is scarce and very expensive. Accountant Ed Knox says he pays $350 monthly rent for a small apartment. This is average.

The Fairbanks Information Centre lists apartment costs at up to $750 a month. Houses rent for $1,000 — when they can be found.

Alaskan oil has caused one of the greatest social upheavals in the U.S. since the gold rush, luring thousands of workers here from almost every state of the union and from abroad.

Many believe it is just the start. There are 5.6 billion barrels of proven oil reserves at Prudhoe Bay. Other Arctic fields could triple this.

Other living indexes show still more problems:

● High prices. During the past year prices on all items in Anchorage have climbed at almost double the rate of other major U.S. cities. Similar situation exist in Fairbanks and Valdez.

Food and consumer goods are particularly expensive. A recent market survey itemized milk at $1.30 a half gallon; bread 90 cents to $1.35 a loaf; laundry detergent $1.90 a box, and toothpaste $1.41 a tube. Meals in restaurants average $10 to $12 per person. "If you want to splurge on lobster, it will cost you $18.95," says one Anchorage housewife.

● Municipal services. Many pipeline communities are growing so quickly that civic leaders can't keep pace with services. In response to acute needs the state has made more than $10 million available to local governments to create new services or bolster existing ones.

Other problems include complaints that not enough Alaskan natives are employed on the pipeline. Alyeska reports that minority hiring now runs 22 per cent of the total.

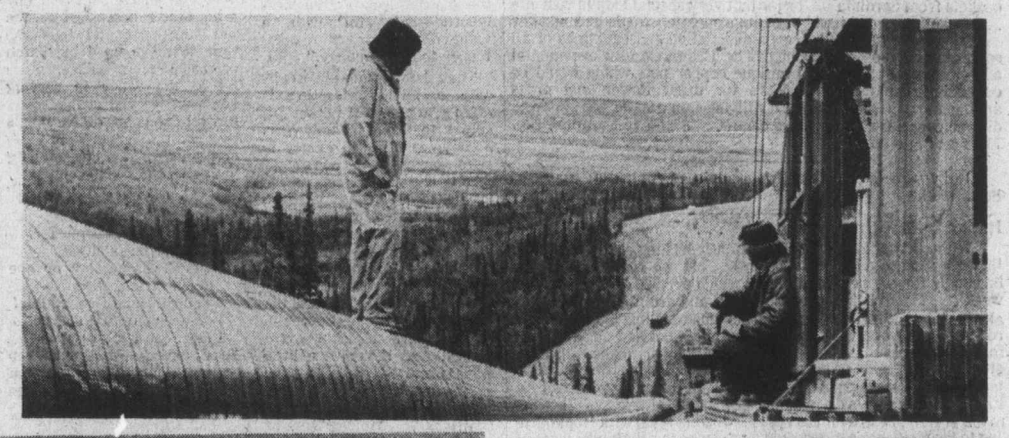

Burial
This section of Alaskan North Slope oil pipeline near Yukon River will eventually be buried in nearby ditch. Oil flows at 7½ miles an hour to Valdez.
Christian Science Monitor photos.

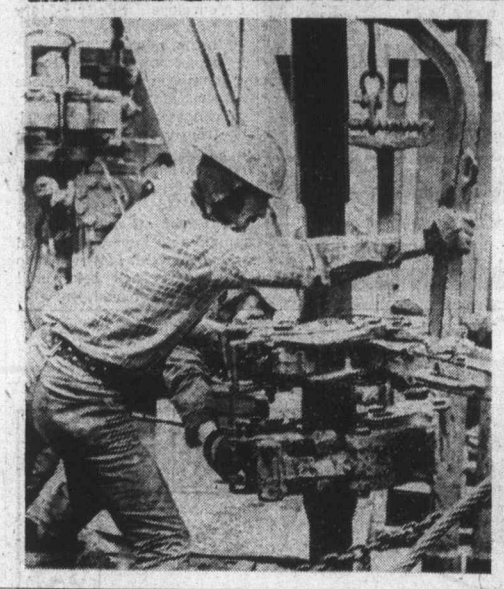

ROUGHNECK is word attached to this and other men working at Prudhoe Bay, straining to join sections of pipe for drilling (left). Above, with Chugach Mountains in background, drilling rigs punch holes for dynamite charges to clear construction area near Valdez.

DISCOVER A GREAT EUROPEAN TRADITION AT
The Eiderdown Shop
No. 4—720 Yates St. 384-0133
YATES STREET MALL
PURE GOOSE DOWN QUILTS MADE IN VICTORIA
A LIFETIME OF COMFORT

BEACH ACRES HOLIDAY RESORT
40 Acres of Playground by the Sea in Parksville
Fully Equipped FAMILY COTTAGES on Acres of Tide-Clean Sand Beach
Fishing
Beachcombing
Tennis
OFF SEASON RATES From $14 for 2, $80 per week
PHONE 248-3424
RR No. 1, Parksville, B.C.

nomad
nomad furniture
climb aboard the caravan and let us take you to a new idea in furniture design. we offer a complete line of portable furniture that is attractive, strong and very inexpensive. an oasis in the wasteland of high prices and traditional lines.
619 johnson street 384-9721

THE SEIKO QUARTZ
THE GIFT OF AMAZING ACCURACY

This Seiko Quartz watch is a rare investment in accuracy and elegance. The Seiko Quartz is changing the world's standard of timekeeping accuracy. Because a quartz watch is at least four times more accurate than any other type of wristwatch. This Christmas exceed all his expectations. Give him the gift of amazing accuracy. The Seiko Quartz. Shown: Seiko Quartz No. CM010M — $245
Other Seiko Quartz models are priced from $160
THE SEIKO QUARTZ
Someday all watches will be made this way
Easy Terms Bank Cards
1317 Douglas St. Downtown
ROSE'S LTD. JEWELERS

Send Your Own Personalized Christmas Cards
. . . a Good Selection now at Eaton's Third Floor
Put that extra personal touch into your Christmas greeting that makes them so special. It means thinking about Christmas right now — but we've got everything ready at Eaton's to make it easy. Pick from a fine collection of modern and traditional designs from the famous International Canadian Greeting Company. Even choose your own typeface from our catalogue. Imprinted prices include one line message or name. Additional line 1.00 each per 25 cards. Please allow 3 weeks for delivery.
8.50 to 20.75
Cards and Wool, Third Floor
EATON'S downtown
Store Information 382-7141

20% OFF THIS AND ALL OUR PERMS*
NOW TIL OCTOBER 18
Great Feeling is a new kind of heat-activated perm. It's the "inside out" perm that starts at the cortex and puts the curl exactly where it's needed without "blasting" the cuticle. Unlike the old "heat waves" this one leaves hair shiny, better than nature! Great Feeling!
Introducing great feeling Acid Cream Heat Activated Perm
* including cut and set
LAKEHILL VILLAGE BEAUTY SALON
McKenzie Reynolds Quadra LAKEHILL BEAUTY SALON
PHONE 479-3360
THIS AD WILL NOT BE REPEATED — CUT OUT AND SAVE THIS AD!

Doing the Town

With DOROTHY FRASER

You're invited to an "excitement" . . .

Well, at long last . . . after all the planning and talking and consulting and hard work . . . Standard Furniture's new lighting department is a fait accompli . . . and ready for you to go and see what all the shouting's about! . . . And we're betting you'll be just as excited as the Standard people are when you set foot into this truly beautiful new department at the rear of the main floor and see such a totally different setting and type of display . . . featuring what must surely be every type of lighting fixture and lamp known to man . . . from gorgeous chandeliers to beautiful little tiffanys to the most contemporary and functional of lamps and fixtures . . . Not just sitting there, but displayed in a gracious setting . . . We've never seen such beautiful lights of all kinds . . . and as for accessories, they're something else again! . . . You'll get great ideas for Christmas gifts here . . . like the beautiful handwoven baskets from Sardinia . . . or for that very special lady in your life . . . an antique wood jewel box with exquisitely made lock and key . . . There are beautiful French and Italian reproductions of all sorts of wooden objects which can be used as exciting ornamental accessories . . . Some real antique copper pots which would be conversation pieces as holders for dried flower and grass arrangements (which Standard will also make up for you) . . . And did you ever see a pottery bird cage? . . . **Standard Furniture Co., 737 Yates St., 382-5111.**

Did you realize that good wooden pieces are getting scarce as hens' teeth?

Italian knits with a lot of oomph! . . .

With all the clothes we're constantly looking at it's inevitable that we should get a bit choosey . . . but we really fell wholeheartedly for the new Lucia knits which arrived at Wilson's last week . . . Most of them are pure wool and are made in Italy . . . although we noticed that one smart chemise, falling loosely from a round ribbed yoke with turtle neck, is a wool and acrylic blend made in Israel . . . Hand-washable too . . . in shaded diagonal stripes of aubergine or green . . . A dressy style in either black or jade wool is threaded pattern-wise with matching lurex thread . . . Fairly high scoop neck, and the new wider sleeve . . . This one made in Italy, as are all the rest . . . A shirt style with front opening to the waist has a gored skirt . . . comes in a dark blue-y green . . . Another, in light olive green, has brown and bone stripes around the skirt, neckline and cuffs . . . while embroidered geometric designs give character to the skirt . . . This same style in light grey, with red and black . . . For the ampler figure, the pure wool in a textured pattern . . . (two or three shades of grey, or white and camel) . . . should be very slimming and flattering . . . It has a sweater-type V-neck over which there's a small collar which can be snapped out . . . **W. & J. Wilson Limited, 1221 Government St., 383-7177 and 1210 Newport Ave., 592-2821.**

When wearing navy, try a terra cotta lipstick.

Florsheim's have that special construction . . .

One of the reasons we so often buy Florsheim shoes . . . besides that of liking what we see . . . is something we DON'T see . . . the exclusive Wispa-Shank inner construction which supplies lasting support and total comfort . . . something to think of when you're on your feet a lot! . . . But Florsheim's are really smart too . . . the new models we saw at Munday's this week are better than ever! . . . There's an open toe and heel dress shoe in lizard print calf . . . so realistic we couldn't believe it wasn't the genuine reptile! . . . Brown, black and a lighter-than-navy blue in this . . . A well-fitting pump . . . also in lizard calf, has matching suede high front with hidden gore . . . Black, navy and a very pretty rust brown to complement the rusty shades in fall clothes . . . A smart little shoe with a low heel is black, brown or blue lizard calf with suede vamp and little gilt ornament . . . Same height heel in a sportier shoe in multi-color . . . browns and green or burgundy, grey and black . . . The former color comes in quad A to B to 12½ fittings, and the latter in C fitting . . . Prices are from $35 . . . Matching handbags for most . . . **Munday's, 1203 Douglas St., 383-2211.**

A wide cuff bracelet is the hottest accessory of the year for your sweater knits.

Sweaters to winter in . . .

Not a minute too early to get started on those winter sweaters for Christmas gifts . . . or for yourself and family . . . and nothing better to use than that thick, warm, cozy, lightweight, water-resistant Lopi yarn you'll find in profusion at the Handloom . . . Colors are natural . . . no dyes used . . . they run from white through greys to dark charcoal, cinnamon, and a cinnamon and white mix . . . Handloom has beautiful patterns for knitting up this Icelandic yarn . . . which makes gorgeous sweaters . . . ideal for boating, skiing, golfing or whatever . . . for every member of the family! . . . Turning to something quite different, we flipped over the Larry Seely utensils . . . ladles, spoons, forks, spatulas etc. . . . with staghorn handles and copper or brass bowls . . . There are rings in the handles so you can hang them up (super in a brick-y kitchen!) . . . and they're completely functional . . . We admired two beautiful handcarvings too . . . One a sperm and the other a killer whale . . . hand-carved out of solid B.C. jade . . . Some exquisite little bronze sculptures from the Puchta Heritage Series . . . Limited editions of an Indian shaman, mother and child, Indian chief and a beautiful eagle . . . mounted on marble slabs . . . **Handloom, 625 Trounce Alley, 384-1011 and Empress Hotel, 384-1518.**

An unlined coat is the ideal seasonless coat-base for layering.

The coat that goes everywhere with aplomb . . .

It must have been the dull, drizzly weather that drew us to Charmante's raincoats the minute we entered the store . . . that, of course, and the cheerful colors in these Spindrift coats which . . . if you don't already know, are quilted nylon with a special construction that insulates against the cold, yet allows you to be comfortable when it's warm . . . These coats are amazingly lightweight . . . and to cap it all, they're washable! . . . If you're going travelling this fall and want to take only one coat, this is what you should have . . . They're in single and double-breasted styles . . . are dressy enough to wear in the evening . . . Rain or shine, they'll keep you dry, warm and chic! . . . Our eye caught some very nice pant coats too . . . These are 100% quilted nylon with cosy polyester pile collar . . . Double-breasted and belted, they too are washable . . . and in either silver grey or beige, will make nice outdoor toppers for all your pants . . . **Charmante's, Hillside Shopping Centre, 595-1355**

The lipstick brush is definitely finding its way back into our lives.

Exciting new stoneware . . .

No wonder the nice people at the Wooden Spoon are excited . . . they've just received some of the best-looking stoneware we've ever laid eyes on . . . Replicas of much more expensive stuff really, but at about half the price . . . Like $13.95 for a 5-pce place setting of the white with brown ring pattern . . . and $55 for 16 pieces of the lovely "Bittersweet" pattern . . . All sorts of accessories for this too . . . casseroles, salts and peppers, tea pots etc. etc. . . . Don't miss seeing it . . . and also the colorful Tivoli mixing bowls, plates, salad bowls, egg cups, spoons and the like in a very excellent plastic which is proof against practically everything! Cheerful shades of yellow, orange, green, red and brown . . . And to carry out this carnival of color, there's a revolutionary new grinder for either salt or pepper . . . It's guaranteed for 25 years . . . Nothing to break or pull out . . . and to cap it all, without any adjustment, you can grind your pepper fine or gourmet-coarse! . . . A "must" for every home, we'd say . . . Finally we must tell you about the new flat ware colour co-ordinated with all the foregoing . . . Beautifully shaped, with 18/8 stainless steel and really solid plastic handles, completely dishwasher safe . . . And guess what? About ONE-HALF the price of Danish stainless steelware! . . . **The Wooden Spoon, Midtown Mall, View St., 384-8823.**

Sail to Britain from Vancouver . . .

How does that poem go . . . "Oh to be in England now that May is here"? . . . We've probably got it wrong, but May certainly is one of the loveliest months to arrive in Britain . . . and if you'd like this happy experience, here's a rather unusual and delightful way of getting there which Paulin's told us about last Monday . . . The Orlana . . . last of the P & O's big ships . . . is sailing from Vancouver next April 22 to arrive in the U K on May 16 . . . travelling through the Panama Canal and stopping at various Caribbean ports before crossing the Atlantic, thus giving you a cruise through this sun-drenched part of the world . . . Based on current tariffs, prices for a two-berth cabin with shower and toilet will begin at $1,495 each . . . And provided you take accomodation with private facilities, P & O will provide you with a free return air ticket from London! . . . If you don't want the air ticket, but want minimum accomodation without facilities, prices start at $1145 . . . ($995 each for a 4-berth cabin) . . . We think this whole thing is a wonderful travel deal, so why don't you go talk to Paulin's about it? . . . Not many ships sail from Vancouver these days, so you may never get another such opportunity! . . . **Paulin Travel, 1006 Government St., 382-9168.**

Advertisement

Especially when buying meat

Apply his hobo-spun philosophy

The Butcher

by Merle Ellis

Years ago, one morning on the way to work, I was approached by a hobo (we used to call them hobos, years ago) his hand outstretched with a penny in his palm. "Sir," he said with a ssslight ssslur, "Could ya bring this up to a dime?" I reached in my pocket, came up with a dime and asked as I handed it to him, "What's the penny for?" "Young man," he said, with the knowing look of a business tycoon, but still with a ssslight ssslur, "it takes money to make money."

That hobo-spun philosophy with a slight alteration is often applicable when it comes to buying hamburger. Sometimes it takes money to save money!

It is not uncommon, on occasion, to see ground beef advertised at a considerrable savings if you buy lots of it. "Ground Beef — 5-pound family pack — 79c lb." "Ground Chuck — $1.29 per pound — 10 pound for $10.90." That's the time to stock up the freezer — if you have a little extra money. And if you've a little extra time, it's time to save some of that, too.

What follow is a simple but somewhat time-consuming recipe for a basic meat sauce which will allow you to take advantage of a good bulk buy on ground beef and at the same time save time in the preparation of all kinds of delicious dishes that you might not otherwise have the time to prepare. Sometimes it takes time to save time. I'm sure any hobo philosopher would agree with that.

Next time you see ground beef "on special," if you buy a lot, take it home, get out the old stock pot and take the time to make up a big batch of basic meat sauce. Then freeze the sauce in serving size portions and you're ready for all kinds of quick meals that will save you both time and money. It's like making your own convenience food.

BASIC BIG MEAT SAUCE

6 or 8 onions, chopped
3 or 4 carrots, chopped
¼ C. olive or salad oil
2 or 3 T. parsley or one fresh bunch, chopped
5 pounds leand Ground Beef
1 15-oz. can tomato puree
1 8-oz. can tomato sauce
1½ C. good strong chicken stock (if your stock is a little weak, add a chicken bouillon cube or two)
Salt and pepper to taste

In your good, big, 8-quart stock pot, cook the onions and carrots in the oil until they are limp and tender, but not browned. Stir in the parsley and let it go limp up a bit.

Then pour all of this in a big bowl and set it aside. Now in the same pot, brown off the ground beef in 1½-pound batches. As each batch gets done dump it in with the vegetables. When all the beef is browned, add the tomato puree, the tomato sauce and the chicken broth and stir that around to loosen the good stuff that stuck to the bottom of the pot. Then put everything back in the pot and let it simmer uncovered for about half an hour. Let it cool and package it up into 2 or 3 C. packages for the freezer.

Now, what are you going to do with all that stuff? Let me but suggest a few ideas to get you started:

● For fast spaghetti sauce that tastes as if it had taken all day, cook ½ pound of sweet or hot Italian style sausage over moderate heat until lightly browned — crumbling it with a fork as it cooks. Add ½ pound sliced fresh mushrooms and cook till limp. Mix in 4 C. of the basic meat sauce, mix in 1 can of stewed tomatoes, 1 can (6-oz.) of tomato paste and 1 can of water. Season with one teaspoon each of sweet basil, rosemary, oregano, salt and pepper to taste. Cook down over high heat, stirring constantly until the sauce is the desired consistency. It will only take 10 minutes or so, then serve over spaghetti.

● Dump 2 (15-oz.) cans of kidney beans into 3 C. of the basic sauce mixture. Add a 6-oz. can of tomato paste and 3 T. of chili powder and presto! Chili. Just simmer for a few minutes and serve topped with chopped onions.

● Put some of the sauce, some green peppers, rice olives and stewed tomatoes on top of a sauted chicken or two and, would you believe, chicken cacciatore!

● Scramble some with spinach mushrooms, and eggs and you've got "Joe's special" a San Francisco specialty.

● Toss some at an egg plant and with a little imagination, in no time at all — moussaka!

You can use it as the beginning of all kinds of great dishes that would normally take much longer to prepare. And one added advantage is, it gets better for the time it spends in the freezer. There are things in life that get better with age.

THE SLIM GOURMET

CALORIE-CONSCIOUS COOKING

By Barbara Gibbons

By BARBARA GIBBONS

Barbecue dishes are too good to let pass with the summer season. So, when the weather's too chilly for cookouts, why not a cook-in? What's a cook-in? A barbecue you do in the oven.

Today we offer a trio of saucey slimmers that allow you to enjoy cookout flavor any time of the year . . . without charcoal, and without unneeded extra calories.

Our first is an over-barbecued "spareribs" dish. But instead of greasy and fattening pork spareribs, we make this dish with the much meatier "spareribs" cut from breast of veal.

Ask your supermarket meat man to cut the breast into "riblets," then follow our directions.

OVEN-BBQ SPARERIBS

3 pounds lean breast of veal, cut into riblets
8-ounce can unsweetened crushed pineapple in juice
2 cups tomato juice
1 envelope Bloody Mary mix
1 onion, minced
1 sweet pepper, minced
½ teaspoon liquid smoke seasoning optional

Trim as much fat as possible from veal ribs. arrange in a single layer in a shallow nonstick baking pan. Bake in a hot 450-degree oven, uncovered, to brown and melt fat. Drain off fat. Combine remaining ingredients and pour over veal. Lower heat to 350 degrees and bake until veal is tender and sauce is thick. Baste occasionally while baking. Skim any fat from sauce with a bulb-type baster. Makes eight servings, 289 calories each.

Here's an Oriental-inspired barbecue baste that's perfect for cook-in chicken. You can use it with any cut-up parts, but we prefer the thighs because there's only one bone — an advantage when chicken is served with sauce.

ORANGE-GLAZED OVEN-BBQ CHICKEN THIGHS

1½ pounds chicken thighs
1½ cups orange juice
¼ cup soy sauce
2 teaspoons dried parsley flakes
½ teaspoon smoke seasoning — optional
½ teaspoon MSG — optional

Arrange chicken thighs in a single layer in a nonstick baking dish. Bake uncovered in a hot 450-degree oven 20 minutes, until crisp and brown. Pour off melted fat. Combine remaining ingredients and pour over chicken. Bake uncovered at 350 degrees, basting occasionally, until sauce is thick and chicken is tender, about 25 minutes. Serves four, 212 calories each.

QUICKIE CANADIAN KEBABS

Good with sauerkraut!

Alternate chunks of unpeeled red apple with cubes of Canadian bacon on skewers. Sprinkle lightly with cider or white wine and caraway seeds. Broil briefly, only till apple is tender, but not soft; turn to cook evenly. Canadian bacon is already cooked. Allow one apple and ¼ pound Canadian bacon per serving, about 270 calories each.

First for women

KELLOGG, Idaho (AP) — A century-old tradition will be broken this week when the Bunker Hill Co. puts four women to work underground at the firm's lead mine here.

The four will be the first women to work underground in the Coeur D'Alene mining district, which has been mined since the 1860s.

Judy Etherton, 28, Annabelle Scott, 35, Karla Rose, 22, and Valerie Spencer, 32, will join about 350 men at the Bunker Hill Mine, one of the United States' largest lead mines.

The four are among 28 women transferred last April from jobs involving high exposure to lead at the company's lead and zinc smelters here.

At that time, the company said it was barring the women from the jobs because of medical reports that showed a high rate of still births, premature births and health problems affecting children born to female smelter workers.

Some women were re-assigned to low exposure areas in the smelters. The company later announced that women could work in high exposure areas if they provided medical evidence that they could not bear children.

The women have filed discrimination charges with the Idaho Human Rights Commission and the federal Equal Employment Opportunities Commission.

Strike ballot steps taken

WINNIPEG (CP) — About 150 persons in the editorial and advertising departments of the Winnipeg Free Press have voted to hold a strike vote if necessary Oct. 2. The employees, members of the Winnipeg Newspaper Guild, have been bargaining for 18 months after being certified more than two years ago.

MAKE YOUR MARRIAGE ALL YOU DREAMED
Learn how you can:
WIVES WIVES
Bring back romance, improve your husband's well-being, have happy children and a warm, loving home
with a FASCINATING WOMANHOOD Course
592-9306

Vilas
PUBLIC NOTICE
MANY VILAS ITEMS DISCONTINUED
All Discontinued Pieces ordered by Sept. 30th, 1975 will be manufactured and honored at Continental Home Furnishings. Phone 386-2458.
CONTINENTAL HOME FURNISHINGS
Division of Monarch Stores, B.C.'s Largest Vilas Dealer
716 JOHNSON ST. PHONE 386-2458

CUSTOM MADE DRAPERIES.
Hallmark's new 'Store-at-your-Door' means fabulous new drapes in just 14 days.
14 Day service limited to fabric in stock.
Here's a handy and special new service from the home-decorating experts at Hallmark Decorative Fabrics. A Store-at-your-Door. Hallmark has loaded a special van with hundreds of drapery samples. Just phone and have it call around to your home. Choose the fabric, the pattern, the price and Hallmark will custom-make your new drapes and then have them in your home in just 14 days. The choice is fabulous, the quality is excellent, your satisfaction is assured. Call Hallmark now and have a store-at-your-door.

HALLMARK
DECORATIVE FABRICS
468 BURNSIDE ROAD EAST - 386-2418
1913 SOOKE ROAD - 478-2522 (IN THE COLWOOD PLAZA)

Be a beauty for all seasons
Fall is near. So get free of unwanted hair now. Let our electrolysis experts give your skin hair-free loveliness while you relax.
Call for an appointment now. At Eaton's beauty salon, fifth floor, call 382-7141.
Beauty Salon, Dept. 723
Fifth Floor
EATON'S

THE London Silk Co. Ltd.
Imported Coatings
Wool and wool blends, tweeds and plains.
54" to 60" Wide
$12.00 to 27.50 Yard
BankAmericard Phone 382-1125
CHARGEX
Mastercharge 1439 Douglas

Hanoi re-educates children who lost hearing in war

By JEAN THORVAL

HANOI (AFP) — The re-education of deaf and mute children is a long and costly problem North Vietnam has undertaken after 30 years of war.

There are no statistics for the whole country, but Prof. Tran Huu Tuoc, the country's best known ear, nose and throat specialist, said that in four provinces south of Hanoi — Thanh Hoa, Nghe An, Ha Tinh and Quang Binh — 16 in each 10,000 children under 10 years old had his ears deafened during the war.

Given a population of six million in the four provinces, two million of which are under 15, the number of deaf-mute children comes out at 3,200.

Causes of their affliction are many: burst eardrums and broken middle-ear bones because of heavy bombing, ear canals infected for too long as they lay for years in damp huts, or lack of medical care at a time when doctors were busy with more urgent cases.

To bring these children out of their world of silence two modern centres have been set up, one in Thanh Hoa and the other in Hanoi.

Tuoc works in Hanoi with the help of 200 assistants and material aid from several countries. His task is to try to establish communication between a horde of deaf children with wide-awake eyes.

At first sight the classrooms seem like any other: A blackboard, maps on the walls, a teacher wielding a stick of chalk.

Ten boys and girls sit behind their desks. They are no different from other pupils, except that each wears a pair of stereophonic earphones.

The teacher makes a sign. A pupil stands up. He hears a sound, draws an object on the blackboard and has to imitate in sound as the teacher repeats the name of the object 10 times, her voice modulated for the whole class through their earphones.

It is a precise process, calling on vast reserves of patience and carried out at many different levels.

Tuoc, whose work with adults includes operating on brain tumors and cancers of the larynx, seems to have a predilection for his young deaf-and-mute patients.

He says: "A child who has been deafened at the age of two because a bomb dropped near him is a life-long cripple. Total deafness plunges a human being into a solute nothingness."

To stress the importance of his work, Tuoc cites the case of a 10-year-old girl who can now speak, although not yet very well. "But she is lively and happy," Tuoc said. "She jokes with her younger friends."

STAMP PACKET

Not only for rich

By LESLIE DREW
Colonist Staff

"I used to collect stamps as a kid," said the phone caller. "Now I want to start on Canada again, but how do I build a collection at reasonable prices? It would be part hobby, part investment."

A good question, and one for which there isn't a simple answer because of that qualifier — part hobby, part investment. The caller didn't want to spend much money. In a sense stamps accumulated for investment purposes require an outlay — you've got to spend money to make money, in the old phrase — and it's not a coincidence that many of the world's great collections have been made by financiers or business ytcoons.

Yet the remarkable thing about stamp oclllecting is that it's not a rich man's hobby. That's what keeps it alive and growing. A sort of self-cleansing action takes place every so often. The rise of the popularity of thematics is an instance of this, so is postmark-collecting, so is postal history generally.

As every collector knows, you don't have to be even remotely well-off to form a collection which one day may be worth much more than you paid for its individual items. Knowledge of the specific subject is what counts, and the acquisition process — buying and selling, trading up, developing a keen sense that what may be neglected today may be in demand in a few years' time.

It's a slow process, so it's important to choose a subject that will sustain one's interest over the years and make the hobby an enjoyable one.

Canada as a whole has become almost too big and the early issues too expensive today, for the average beginner. But certain periods or issues — the Admirals, for instance, well-designed, full of color variations and still reasonably priced, and issues of the 1920s, 1930s and 1940s, have good potential as study-collection subjects. Even the Olympic stamps have opened an avenue for specialization.

Once the choice has been made, it's a matter of delving into catalogues and other literature on the subject, perhaps joining a stamp club for greater access to information and contacts with other collectors, going the rounds of dealers, and establishing a flow of stamps, trading or selling what you don't want in order to obtain what you do want. It's slow — but fun all the way.

Bad day all-round

NEW ORLEANS (UPI) — It was one of those days when nothing went right.

Police said Stephen Speight, 22, was the getaway driver in a grocery holdup. His accomplice returned from robbing the Tenneco Food Store and Speight stepped on the gas and sped straight into a truck.

Both men jumped from the car and began running, with the angry grocer in hot pursuit. A shot was heard. Speight's .357 magnum revolver had blown a hole in his hip.

Speight was in hospital in good condition. Police booked him for armed robbery. His accomplice escaped with $22.

Bulletin Board

Styles for ladies and teenagers will be modelled at 8 p.m. Wednesday in the Victoria Edelweiss Club hall, 108 Niagara. There will be door prizes and refreshments, and fashions will be from Eaton's. Tickets at the door.

RHEUMATISM SOCIETY

The Women's auxiliary to the Canadian Arthritis and Rheumatism Society will meet at 2 p.m. Wednesday in St. John Ambulance hall, 941 Pandora.

GLASS AND BOTTLES

The Victoria Glass and Bottle Collecting Society will meet at 7:30 p.m. Wednesday in Norway House, 1110 Hillside.

RAPE SEMINAR

Pacific Command Wives Club will hold a rape seminar at 7:30 p.m. Wednesday in building 37, CFB Esquimalt. Guest speaker will be a member of the Saanich police department.

TEA

Metropolitan United Church Women will hold a golden harvest tea from 2 to 4 p.m. Wednesday in Pendray Hall. There will be home baking, garden produce and potted plants. Tickets are $1 at the door.

FILM NIGHT

Parentcraft will hold a film night at 8 p.m. Wednesday in Eric Martin Institute auditorium. Two films will concern childbirth and breastfeeding.

VARIETY SHOW

The Army, Navy and Air Force Veterans will hold a variety show featuring Isla and Cecil Spence from 9 to 11:30 p.m. Wednesday at 1001 Wharf.

PUBLIC TALK

Technocracy Inc. will present a series of four public talks and discussions at 7:30 p.m. Wednesday in Victoria secondary school, Grant Street.

Pollution curb most costly

TRAIL (CP)—Cominco Ltd. has completed a pollution control measure which it terms the most expensive project it has ever undertaken without any monetary benefit. The company says the elimination of visible plume from the company's 400-foot zinc plant stack here was not even required by pollution control regulations. Zinc plant emissions were already well within pollution control board standards.

BALLET CLASSES FOR BEGINNERS
CHILDREN — TEENAGERS — ADULTS.
Commencing in October
at the
Sally Hanna
SCHOOL OF BALLET
Established 6 Years in the Oak Bay Area
Principal: Mrs. Sally Hanna, A.R.A.D., A.I.S.T.D.
Enquiries: 383-1911

Men's and Ladies'
2-Piece
SUITS
only $3.50
RENFREW FAIRFIELD CLEANERS
1012 YATES ST.
382-3938
384-4641
FREE PICK-UP AND DELIVERY

REGISTER NOW
FOR FALL
STRETCH & SEW
SEWING CLASSES

BASIC 8: October group starting Oct. 20, 1-3 p.m. and 7-9 p.m., Oct. 21, 1-3 p.m. and 7-9 p.m., Oct. 22, 9-11 a.m. and 7-9 p.m. 8 LESSONS $20

ADVANCED BASIC 8: For Basic 8 Graduates only please. Starting Thurs., Sept. 25, 9-11 a.m., Thurs., Oct. 2, 1-3 p.m. 8 LESSONS $25

MEN'S PANTS: Starting Tues., Sept. 23, 9-11 a.m. 2 LESSONS $6

MEN'S JACKETS: Starting Tues., Oct. 7, 1-3 p.m. and 7-9 p.m. 4 LESSONS $12

FUN-LEATHER AND DEERSUEDE JACKET: Starting Wed., Oct. 8, 7-9 p.m. 2 LESSONS $6

Stretch & Sew FABRIC CENTER
2541 ESTEVAN AVE. 592-9622

A BIRKS SPECIAL EVENT
FINAL WEEK!
WATERFORD
25% OFF
25% off goblets, claret and champagne glasses in all 16 patterns: Lismore, Alana, Donegal, Kylemore, Glenmore, Colleen, Newmare, Maureen, Tramore, Ashling, Kinsale, Powerscourt, Castletown, Kildare, Comeragh, Glengariff.
and
15% OFF . . .
all other stemware items including decanters and jugs (but not other holloware items) in the same patterns listed above.
Also — to Sept. 27th only — AYNSLEY — English Bone China 5-piece place settings. Reg. $39.95 SALE PRICE; 29.95 Only in Capistrano, Marlina, Famille Rose, Pembroke and Henley.
Sept. 10th to 27th only
BIRKS
JEWELLERS
CHARGEX
Up Island Residents phone Zenith - 2126
master charge
706 Yates St.
Hillside Shopping Centre

Scuby furs ltd
The Name that inspires confidence and guarantees value

NATURAL TRIPLE PEARL MINK COAT. At SCUBY FURS now the accent is on luxurious CANADA MAJESTIC MINK — the rarest, most precious ranch mink in the world. Right now there's a magnificent range of clear, choice, natural colours for you. See the latest and ultimate in Mink styling, at SCUBY FURS LTD., 911 Government Street, Victoria, B.C.

Montague BRIDGMAN Ltd.
China Crystal Gifts
811 Government St. 383-0821

Last 7 Days
Regency
Plate
Flatware
25% off
BIRKS
JEWELLERS
CHARGEX
706 YATES ST.
HILLSIDE SHOPPING CENTRE

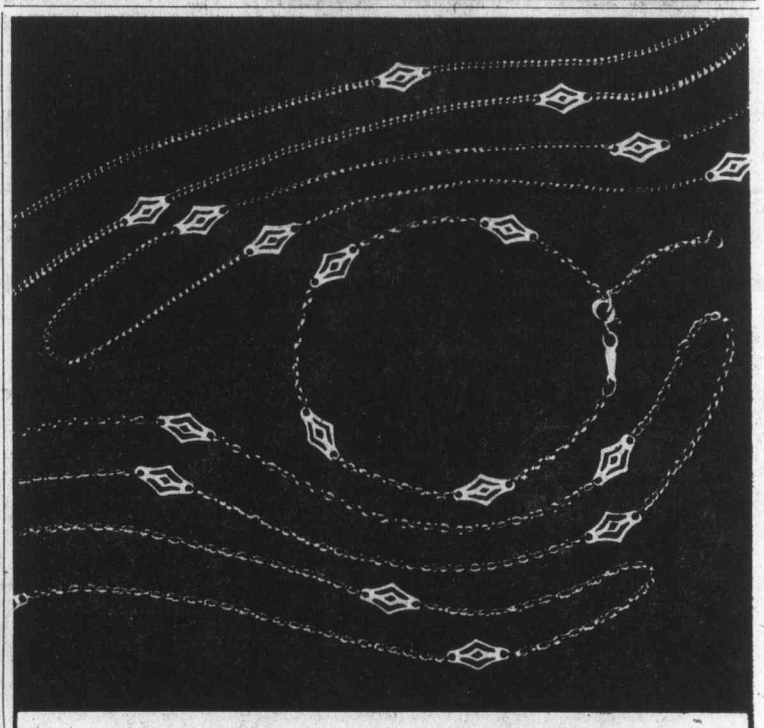

Gold Chains and Bracelets For Sale!

Delicately fashioned 10kt. gold chains and bracelets at 25% below regular prices while they last. These are in 4 styles as shown, each available in 15" and 18" lengths. From top to bottom:

Length	Regular Price	Sale Price
15"	$50.00	$37.50
18"	60.00	45.00
15"	20.00	15.00
18"	24.00	18.00
15"	21.50	16.12
18"	26.00	19.50
15"	28.50	21.37
18"	35.00	26.25
Bracelet in center	17.00	12.75

Sale prices in effect Sept. 22 to 30th
CHARGEX
Up Island Residents phone Zenith 2126
master charge
706 Yates St.
BIRKS JEWELLERS
Hillside Shopping Centre

Pioneer of sexual reassignment

Male liberationist busy at 50

By H. D. QUIGG
United Press International

Christine Jorgensen, who always wanted to be an entertainer when she was a little boy, now has the satisfaction of nearing age 50 with a career of actress, mimic, nightclub entertainer, college lecturer, author, television personality hatter, cookbooker, and incipient novelist.

Miss Jorgensen, in case you are too young to remember 1952, is probably the first — and certainly the most famous — male liberationist. She was liberated from manhood by Danish sex-switch surgeons and has been a woman now for 23 years.

"I'll be a half century old next May 10 and I'm a great aunt, and I don't feel it and I don't think I look it — considering all the wear and tear," she said in a phone interview at her Laguna Beach, Calif., home.

George Joregensen, a former GI, left New York in 1950 for Denmark, where he underwent a series of operations. Two years later Christine emerged. On Dec. 1, 1952, the story was broken by the New York Daily News, a morning paper. By that afternoon the George-Christine saga had travelled around the world.

Christine returned to New York, and began a nightclub act, singing and doing imitations She was in nightclubs about 10 years and spent 10 more in the theatre as an actress and in lecturing.

Miss Jorgensen is rather hard to catch up with. She's often on tour. She has been making television appearances. Recently, in New York, she occupied the entire hour of the NBC network Tomorrow show.

Her main occupation the last two years has been lecturing at universities; she is an uncommonly articulate person.

"I was startled to realize that I've spoken to more than 100,000 students," she said. "I lecture on human identity and communication. This is very important to young people, not only gender identity but identity of the person. The lectures are sponsored by the student body.

"Young people now are very much with it, with everything. They can ask some very direct questions. But no question is rudely asked."

In 1967, Miss Jorgensen wrote her biography, and in 1969 a film was made of it. She has just completed a Scandivavian cookbook: "It's called A Lump, a Pinch, and a Dash — that's what my grandmother always said — and I'm looking for a publisher.

How about her love life?

"Twice I was engaged but never got married. I was never in love with the men I was engaged to, and I was never engaged to the men I was in love with. And now as time passes I make my own decisions, and the harder it is to get tied down.

"The way the divorce rate is going, there's much to be said for single bliss."

Jorgensen . . . in 1970

GILSON'S MEATS LTD.
MAYFAIR CENTRE 385-4742

$1.49 DAY TUESDAY
We Reserve the Right to Limit Quantities

Chicken Leg Portions, 1½ lbs. 1.49
Chicken Breast Portions, 1½ lbs. 1.49
2-LBS. BEEF SAUSAGE 1.49
2-LBS. CHICKEN WINGS 1.49
2-LBS. GROUND BEEF 1.49
SIDE OF BEEF A-1 lb. 1.09
HIND ¼ A-1 lb. 1.49

Bridal Lane Boutique Ltd
736 Fort St.
388-4814

Be a beautiful Fall Bride . . .
exquisitely gowned from our new fall selection. Choose from jerseys, lace, satin, chiffon and crystaline. $100 to $300.

Wedding Accessories
- Custom-made veils and headdresses
- Invitations napkins, etc.
- Bridesmaids' Dresses
- Mother of the Bride Outfits

Also wedding and bridesmaids' hats, traditional garter, ring bearer cushions.

LOOKING THE PART

Eyeglasses are the most important accessory in a man's or woman's wardrobe. To be well dressed, it is not enough to wear the proper clothes, it is equally important to wear appropriate glasses. We carry a complete line of frames suitable for all occasions. Our seven offices are located for your convenience.

PRESCRIPTION OPTICAL

TERMS AVAILABLE

ann landers

Dear Ann Landers: My husband thinks you are a very smart woman — until you disagree with him. Then you are dumb — just like me. Please try to straighten him out.

Rodney is a gun nut. He has a collection of 35 rifles and pistols. (The damned things cost a fortune.) He keeps 18 locked in a cabinet. The others are in an open case, but he swears they have no bullets in them.

Every night Rodney puts a loaded pistol on the nightstand. We have a child who will soon be two years old. I have a terrible fear that our son will come into our room one night and get hold of that gun.

When I tell my husband I worry about this, he says, "These days a person who doesn't sleep with a loaded gun by his bed is crazy." What can I do? — **Dark Circles In Texas**

Dear D.C. In T.: Most people who keep guns on night tables get killed instead of just robbed. That's for openers. But the gun lovers in this country raise such a ruckus when anything is said about a federal gun law that the real answer may be to halt the manufacture of hand pistols and let the hunters have all the rifles they want.

As for your husband's foolishness, he should either keep that gun under his pillow or lock the bedroom door.

Dear Ann Landers: This problem might seem very small to most people but it's grating on the nerves of some long-time friends.

There's this pot-luck supper club we've had for two years — 16 of us. We've known each other for ages. The biggest eaters bring the crummiest dishes. One couple always shows up with a big bowl of plain jello. There isn't even a sign of fruit in it. They wolf down the fried chicken and potato salad and are the first ones to grab the chocolate cake and watermelon.

Will you please say something to these stingy gluttons? We don't have the nerve. — **Had Enough**

Dear Had: What is needed is a co-ordinator. Someone should be in charge of telling who to bring what. Every couple should take turns bringing the main course, the salad, dessert, etc. In this way, the same people aren't stuck with the lion's share week after week. Since you wrote, I suggest you take charge. It's a simple job and will put an end to the freeloading.

erma bombeck

I overheard Mother talking recently and poked my head into the living room where she was watching TV.

She was alone.

"Do you mind if I talk to you about . . . diarrhea?" asked the nervous little man on the screen.

"You bet your sweet bird I mind," said Mother. "I told you the last time to knock it off with the smutty stuff."

"Just two words," he insisted, ignoring her.

"No!" said Mother, flipping the knob to another channel.

On seeing me staring at her she said, "Served the turkey right. He doesn't know me that well," and sat back to watch a drain unclog.

"How long have you been talking to the TV set, Mother?"

"A couple off years now," she said. "I guess I started when Mr. Whipple began to squeeze the Charmin. I told him then, 'Whipple, you keep that up and they're going to put you in a home.' Besides, I don't talk to the TV set. I only talk back to commercials. You should try it sometime. Gets rid of all your hostilities. Like this one."

I watched a full-grown woman submerge a loaf of bread in six quarts of cooking oil. Mother cupped her hands around her mouth and yelled, "Five per cent of Americans are on welfare, fathead, and you waste a whole loaf of bread to see how much grease you use."

"It looks fun," I admitted, "but I'd feel like a fool talking to a TV tube."

A commercial came on of a girl who weighted about 58 pounds saying, "I need girdle support here (over her stomach) here (on her hips) and here (pointing to her backside)." I Went in for a closer look. She would have to have a fat transplant to keep breathing.

"You want to see a stomach?" I shouted at the tube. "I'll show you a stomach that's beyond a girdle. It needs a vise."

I sat back rather pleased with myself.

"You see," said Mother, "doesn't that make you feel better?"

I had to admit she was right. In the weeks to come I released my hostilities on one commercial after the other. Then, one day I was on the phone and had just finished saying, "You're boring and don't hang up on me! You have never had an original thought in your life and don't worry . . . I won't call you anymore at the office!"

"Who was that?" asked Mother.

"The time of day recording."

"That's a relief," she sighed. "I thought you were talking to yourself."

JACKETS
SPORTS — RAIN — SKI — GOLF
JACKETS
CLUB — CASUAL
UP TO 35 inches in LENGTH

Beautifully Sanitone cleaned and Pressed

$1.79 ea.
SAVE UP TO 96¢

Exceptions — Leather, Suede, Fur, Borg or Fur Trimmed

LIMITED TIME OFFER

BLANKETS
CLEANED AND STERILIZED
$1.26 each
Save 99¢

individual drycleaners
Home Pick-up & Delivery 595-4141
Minimum of $2.50 on all Home Pick-up and Delivery

In our 72nd Year
Saba Bros Limited
1130 Douglas St.
Phone 384-0561

Non-Stop Dress
in Bright-on-Black

A fashion find at just 35.00. The handiest long dress you can own. Just a slender slither of poly-interlock flaunting flowers on a swirly skirt. It's packable, practical, beautiful. Wear it everywhere special. Sizes 8 to 18.

35.00

CHARGEX
Charge it! New Accounts Opened in Minutes.
master charge

JOIN THE MILITARY POLICE
Canadian Armed Forces Reserve
Learn All Aspects of Police Work
Tuesdays and Thursdays 7:30 p.m. — 10 p.m.
Bay Street Armoury, Victoria
or Phone: 385-3013 Daily 8:30 a.m. — 3:30 p.m.
You must be 17 years or older.

Vogue BEAUTY SALON
773 PANDORA AVENUE, 382-1112
Now Under New Management
Specializing in perms, hair colouring and styling to suit you . . . all at reasonable prices. Special rates Monday to Friday for Old Age Pensioners.

FORUM ON CURRENT ISSUES
(Sponsored by Unitarian Church)
Can We Control the Spiralling Cost of Living?
Viewpoints presented by labor, business and government with comments by an economist.
THURS., SEPT. 26, 8:00 p.m.
SERVETUS HALL, 106 SUPERIOR ST.
No Admission Charge

VICTORIA MUSICAL ARTS
presents
"SOPRANOS IN SONG"
Adele Goult Lewis, Grace Timp, and Marilyn Wuis, Jean Wood
Sunday, September 28, 1975
2:30 P.M., MacPherson Theatre
Admission by membership or $2.50 at the door.
For further information phone 598-5455

smooth local moving arrangements and expert long-distance service
specializing in
DOMESTIC CONTAINER SERVICE
RELIABLE TRANSFER OF VICTORIA LTD.
Write of phone for free brochure: 400 Hillside Ave.
388-6446
AGENTS FOR United Van Lines

Woodward's
Perm Sale

Three new ways to curl your hair

Sept. 20-Oct. 4

Haircut extra with all Perms. For real curls and built-in body, Raymond Salon has created a "styling perm" to suit your individual taste and your hair texture.

The key to a flattering and natural hair fashion is a combination of precision cutting, along with expert hair care advice to keep your hair looking its bouncy best.

Now every woman can enjoy healthy, beautiful hair . . . and Raymond Salons have carefully chosen experienced international stylists to make sure your hair is always at its loveliest.

So phone your nearest Raymond Salon today for a personal consultation and for expert hair conditioning.

RAYMOND salons
WOODWARD'S MAYFAIR, SECOND FLOOR
USE YOUR CHARGE CARD
386-3322

Advent of big money: Curse or blessing?

By RAY KERR
Colonist Chess Writer

One brief observation to start this week's offering — The advent of big money in chess: A curse or a blessing?

A number of Checkmate readers have asked me about my views on this and I must say I'm still undecided.

On the one hand I admit it's ridiculous that Bobby Fischer and Anatoly Karpov could command $5 million for a match that never was. And don't bring up other sports and endeavors with similar outrageous prizes and bonuses — I find them just as ridiculous.

On the other hand, big money is good for any sport and seems to be paying off in chess. Thousands of youngsters are playing the game in Greater Victoria under the tutelage of our own Cyril Large, and tens of thousands are joining the chess ranks across North America.

Can you blame me for having mixed feelings? But if Checkmate readers would like to set me straight, I will welcome any and all ideas on the topic. It's certainly an interesting one.

From money in chess we switch to books in chess, for which you need money. So there's a connection there, too.

I've just received a really fine collection from Dover Publications, certainly the leader in the field of chess literature. Here are brief sketches on them:

Alekhine's 100 Games, Reinfeld — What can I say about former world champion Alexander Alekhine which hasn't been said already? Well, that's the kind of book this is, providing 100 of the finest games ever seen. A real treat.

Botvinnik's 100 Games — Another former world champion provides one delight after another. But just as enjoyable. A must for any serious student of chess.

Keres Best Games of Chess, Reinfeld — The late Estonian great, who won Vancouver 1975 then died on his way home, was a proponent of clear, incisive chess and some say one of the finest players that ever lived. As a result, this book is a real joy.

Marshall's Best Games — Although Marshall lived a long time ago, his games are as important today as they were then. That's why I find this book fascinating and must recommend it.

Morphy's Best Games, Sergeant — Paul Morphy was a great romanticist and since there's little of that left in today's play, it's a refreshing book and one that is difficult to put down.

Hypermodern Chess, Nimzovich — The great Aaron Nimzovich was not only a superstar in competitions but an analytical genius as well. That's why this book is important for players of all calibres.

Kings of Chess, Winter — This is an interesting and educational work which takes a look at some of the great champions of the Royal Game. One of the best works of its kind.

Tartakower's 100 Games — Good ol' Tarta, as he was known in his heyday, was also a penetrating analyst and a study of his games should be valuable to players of all ranks.

Chernev's Russians Play Chess — Considering that the Soviet Union has been No. 1 in chess for decades, this work cannot be overemphasized. If there's a better work on the Russians, I have yet to see it.

Helms' New York International 1924 — This was one of the greatest tournaments of all time and its games should prove of benefit to everyone, particularly those desiring higher ratings.

Sam Loyd's Chess Problems by White — Although I've been emphasizing practical play, openings and end games, I don't want to neglect the field of chess problems. They're intricate and extremely helpful in developing one's chess resources. In this respect, Loyd's book is invaluable.

All these books should be available through your favorite Vancouver Island bookstore, or directly from Dover Publications Inc., 180 Varick Street, New York, N.Y. 10014, U.S.

□

Two excellent examples from our season-opening blockbuster, the Labor Day Open, are the Games of the Week.

The first one is significant because it marks the initial occasion in at least three years that grandmaster Duncan Suttles of Vancouver has been beaten in local weekend tournaments. Observe how 19-year-old BCIT student Bob Chow of Burnaby takes advantage of Suttles lemon (20. N-K4). Even the Vancouver grandmaster praised the youngster's fine execution and the crowd-pleasing sacrifices, which grandmasters seldom do after they get beaten.

However, Suttles shows his prowess in the second game, where he rolls over Brian McLaren of Nanaimo to come from behind and tie for first.

★ ★ ★

Suttles White	Chow Black
1 P-KN3	P-QB4
2 B-N2	N-QB3
3 P-QR3	P-KN3
4 P-QB4	B-N2
5 N-QB3	P-Q3
6 R-QN1	P-QR4
7 P-Q3	P-K4
8 N-KB3	KN-K2
9 O-O	O-O
10 B-Q2	R-QN1
11 P-KR3	P-KR3
12 N-K1	B-K3
13 K-R2	P-Q4
14 PxP	NxP
15 Q-B1	N-Q5
16 BxN	BxB
17 BxRP	B-B3
18 BxB	KxB
19 Q-K3	KR-R1
20 N-K4?	P-B4
21 N-N5	Q-B3
22 N5-B3	P-B5
23 Q-Q2	Q-K3
24 P-KR4	Q-N5
25 R-KN1	QR-KB1
26 R-N2	PxPch
27 PxP	BxN
28 PxB	RxBP
29 Q-Q1	RxPch
30 PxR	Q-B5ch
31 K-R1	R-B8ch
32 Resigns	

★ ★ ★

McLaren White	Suttles Black
1 P-Q4	P-KN3
2 P-QB4	P-Q3
3 N-QB3	B-N2
4 N-KB3	N-Q2
5 P-K4	P-K4
6 B-K2	KN-K2
7 B-K3	O-O
8 Q-B2	P-KB4
9 P-KN3	N-QB3
10 O-O-O	P-B5
11 B-Q2	NxQP
12 NxN	PxN
13 N-Q5	P-B6
14 B-Q3	N-K4
15 P-KR4	P-KR3
16 K-N1	K-R2
17 B-B1	B-K3
18 P-B5	P-B3
19 N-B4	B-B2
20 P-QN3	PxP
21 QxP	P-N3
22 Q-B2	P-QR4
23 B-N2	P-R5
24 B-B4	PxP
25 PxP	NxB
26 PxN	P-QN4
27 P-B5	R-R5
28 Resigns	

Sears
"Where portrait photography has become an art."

Excellent quality... Outstanding price

99¢ per child plus 50¢ per portrait

Adults, family groups welcome!

$1.99 per adult plus 50¢ handling per portrait

An 8x10 Colour Portrait of your child.

5 days only
Offer good Tues., Sept. 23 through Sat., Sept. 27th

Choose from finished portraits—not proofs! • Choice of poses • Extra prints available at reasonable prices. No obligation to buy additional portraits • Limit: one offer per person, two per family. • Child age limit: 3 weeks to 14 years.

99¢ for each child photographed in a group. 1.99 each adult.

Sears
SIMPSONS-SEARS

Tues: 9:30 - 5:30
Wed., Thurs., Fri.: 9:30 - 8:00
Sat.: 9:30 - 5:00

Have portraits taken now for Christmas.

FELICE'S CATERING FOR ANY PARTY ANYWHERE
For Information
Ph. 382-3239

joyce®

VILLAGE SHOES
2238 OAK BAY AVE.
IN THE VILLAGE
OPEN 9 to 5:30 p.m.
THURS. AND FRI.
9 a.m. to 9 p.m.

NOTICE

Don't let a shortage of money Stop you from buying glasses.

We'll give you no cost credit.

We at London Drug Optical are genuinely concerned about you and your family's eye care. And we understand the financial hardships that are part of these difficult times. So should you or any member of your family require prescription eyeglasses, we will be pleased to extend to you, no cost credit on your purchases.

For complete details drop in or call.

Master Framers

THE OPTICAL DEPT. OF LONDON DRUGS

Hillside Shopping Centre 595-3511
1320 Douglas Street 386-7578

SINGER SCISSORS SALE~20% OFF!

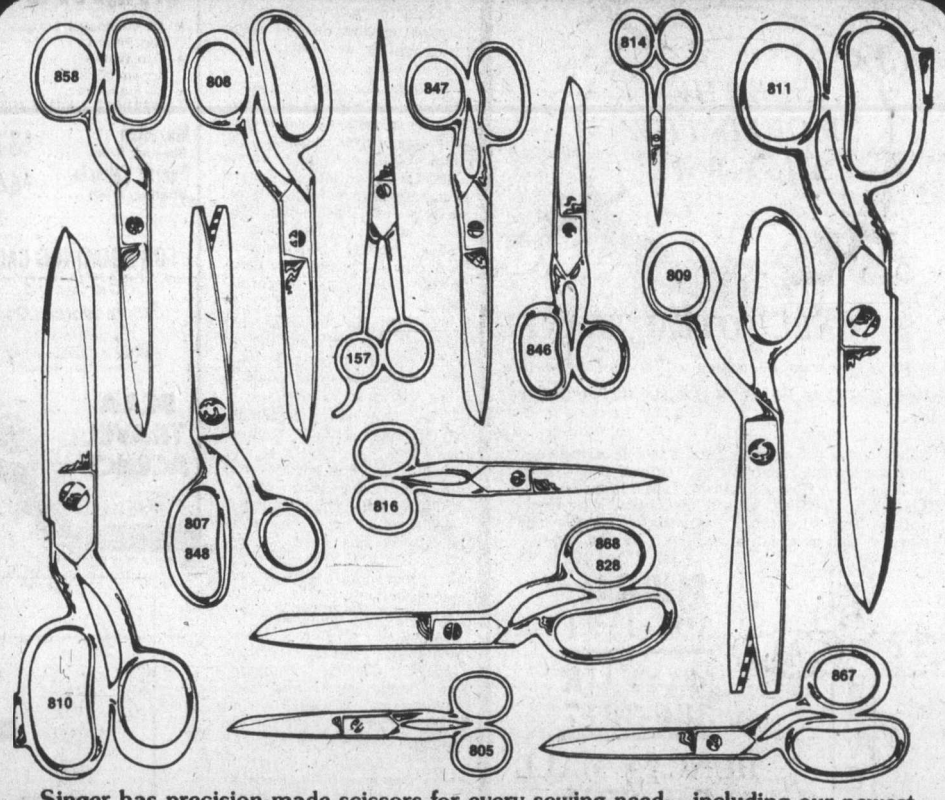

Singer has precision-made scissors for every sewing need—including our newest Model 808 for cutting knit fabrics. All specially crafted of finest steel to high quality Singer standards. All chrome finished—won't scratch or tarnish!

	Reg.	Sale
Style 814 — 4" Embroidery	3.98	3.18
Style 805 — 5½" Sewing	4.98	3.98
Style 816 — 6" Double Pointed	4.98	3.98
Style 846 — 6" Trimmer	4.98	3.98
Style 847 — 7" Trimmer	5.98	4.78
Style 867 — 7" Bent Scissors	6.98	5.58
Style 858 — 8" Bent Scissors	6.98	5.58
Style 868 — 8" Bent Scissors	7.98	6.38
Style 807 — 7½" Pinking Shears	12.98	10.38
Style 809 — 8½" Pinking Shears	14.98	11.98
Style 157 — 7" Barber Scissor	6.98	5.58
Style 808 — 8" Polyester Scissors	9.98	7.98
Style 810 — 10" Tailor Scissors	13.98	11.18
Style 828 — Left Hand 7½" Scissors	7.98	6.38
Style 848 — Left Hand Pinking Shears	12.98	10.38
Style 811 — 11" Polyester Scissors	15.98	12.78

HURRY IN-SALE ENDS SATURDAY, SEPTEMBER 27, 1975.

Consult your telephone directory for the address of the Singer Sewing Centre or participating Approved Dealer nearest you.

SINGER
Sewing Centres and participating Approved Dealers

DUNCAN 748-8643
VICTORIA Hillside 595-4545
NANAIMO 753-4622

Hells Canyon, Snake River

'Deepest canyon in the world'

By RON MOXNESS

PORTLAND, Oregon (CSM — More than 20 years ago two liberal Oregon senators, the late Wayne L. Morse and Richard L. Neuberger, called on the U.S. Congress to construct a multipurpose high dam where the Snake River surges through Hells Canyon on the Oregon-Idaho border.

Hells Canyon, deepest in North America, "is the greatest hydroelectric site left on our continent," Sen. Neuberger said in introducing the legislation.

That dam was never built. It became, instead, the focus of conflict between public and private power advocates. Today nearly two dozen other dams and reservoirs, a mix of federal and private power projects, can be found astride the Snake and its tributaries. And conservationists are fighting power companies anew to keep the last long free-flowing stretch of river unspoiled.

For about 150 miles after rising in Wyoming and crossing southern Idaho, the Snake flows thorugh a deep gorge formed by the Seven Devils and Wallawa mountains. Three dams already exist in this portion — Brownlee Oxbow, and Hells Canyon. All were built by the Idaho Power Company following much debate in the mid-1950s.

Today those who favor preservation appear to be on the vege of victory over the Pacific Northwest Power Company. This consortium of four utilities has sought for years to build two new dams in this portion of the Snake and a third facility at Asotin, Washington.

Victory for the preservationists is anticipated later this year with passage of a bill by Oregon Rep. Al Ullman. This would create 661,900-acre Hells Canyon Recreation Are in Oregon, Idaho, and Washington. The area would include nearly 194,000 acres of wilderness, and construction of new dams in the area would be forbidden.

The Ullman measure has powerful support from the regions' governors and the bulk of its congressional delegations and conservationists.

The Portland Oregonian, which has chided environmentalists in the past for "their unflagging opposition to alternative sources of power, mainly coal and nuclear," sided with the preservationists in this case, saying, "Now is the time to save for all generations the deepest canyon in the world."

The power companies — Washington Water Power, Montana Power, Portland General Electric Company, and Pacific Power and Light — have not conceded defeat despite strong support for the Ullman measure.

The power consortium seeks licensing for a Pleasant Valley dam, 34 miles downstream from the low Hells Canyon dam completed in 1968 and for a Mountain Sheep dam 20 miles farther downstream.

Beer never stops during Oktoberfest

Beer never stops flowing in Munich. During the 16-day Oktoberfest that is. In late September and early October some six million visitors pour into Munich to celebrate this combination state fair and carnival.

SOUTH SEAS VACATION
AIR/SEA CRUISES

FLY CP AIR TO HONOLULU
CRUISE ABOARD PACIFIC FAR-EAST LINE
The S.S. Monterey or the S.S. Mariposa

accommodations all first class with private facilities

• HONOLULU • TAHITI • RAROTONGA • NEW ZEALAND • AUSTRALIA • FIJI • PAGO PAGO • HONOLULU

YOUR SOUTH SEAS VACATION DEPARTS FROM VANCOUVER AND RETURNS TO VANCOUVER

DEPARTURE DATES
* NOV. 6, DEC. 15—1975
JAN. 8, FEB. 16, SEPT. 6
NOV. 8, DEC. 16, 1976
JAN. 10, FEB. 17—1977

* Pacific Far East Line will provide, at no extra cost, roundtrip air tickets to and from Vancouver and Honolulu on the Nov. 6, 1975 and Dec. 15, 1975 sailings.

FOR INFORMATION, RESERVATIONS AND COLORFUL BROCHURE, CONTACT

WESTERN CANADA TRAVEL SERVICE LTD.
729 Johnson St. (Opp. Civic Parkade) 382-6160

TRAVEL!

SEE THE WORLD THE EASY WAY

CALL TOTEM TRAVEL

Enjoy a greater measure of travel pleasure. Totem give you detailed service in travel planning.

Select one of our planned tours, or let us arrange any trip you have in mind. We take care of reservations and tickets: Airlines, Steamship Lines, Railways, Bus Lines, also Car Hire. We will handle your hotel reservations, Travel Insurance, Passports and visas for any country. Call us about anything you wish to know.

TOTEM TRAVEL

Hillside 595-1181
MAYFAIR 386-3277
DUNCAN MALL 748-2594

"At Totem, Most of all it's the People"

HAWAII CHARTERS 1976
$199.00

Fly Wardair Charter every Monday from Jan. 5 to end of March. Vancouver to Hawaii and return 2, 3 or 4 week holidays. You must book 60 days prior to departure.

DEPARTURES:
Jan. 5, 12, 19 — $199.00
Jan. 26, Feb. 2, 9, 16, 23 — $299.00
March 1, 8, 15, 22, 29 — $299.00
Taxes not included.

HAWAII
★ Air Victoria-Hawaii and Return
★ Two Weeks Accommodation
★ All Transfers
★ Two Tours
Departures—Mondays JAN. 5 - MAR. 29
1 Island, Sharing, From $469
2 Island, Sharing, From $589

MEXICO
★ Air Vancouver-Mexico and Return
★ Two Weeks Accommodation
★ All Transfers
DEPARTURES JANUARY-APRIL
Mazatlan Sharing, From $379
Puerto Vallarta Sharing, From $449

FOR BOOKINGS CALL 382-9202
1075 Pandora at Cook
"Free Parking"
(B.C.A.A. Members and non-members welcome)

BCAA TRAVEL AGENCY

REDWING RENO COACH
Saturdays from Victoria
$135.50 Coach and Hotel
WILLIS TRAVEL
385-1533

PASSPORT PHOTOS
10-Minute Service
Open 'til 9 P.M.
Wed., Thurs., Fri.
TIVOLI STUDIOS
Hillside Shopping Centre 595-8024

RENO EVERY WEEK
BUS — 7 Nites — $119
From Victoria
AIR — 7 Nites — $200
FROM VANCOUVER
AIR — 3 Nites — $178.42
FROM VICTORIA
TRAVELEYDEN
"COMPLETE IN RENO"
768 Fort 388-4201

HAWAII 3 ISLANDS HOLIDAY

FUN SUN
Waikiki, Kaui, Hawaii
Including air transfers, hotels, sightseeing.
from Victoria
$573 — 14 Nights
Each. Family Plan

SUN TOURS
Waikiki, Maui, Hawaii
Including air transfers, hotels with kitchens.
from Vancouver
$739 — 18 Nights

WARDAIR 3 ISLANDS HOLIDAY
Waikiki, Kaui, Maui
Includes air, deluxe hotels, transfers.
from Vancouver 2 Weeks
$669 — Per Person

FUNSEEKERS 4 ISLANDS HOLIDAY
Waikiki, Hawaii, Maui, Kaui
Includes air fare, transfers, hotels and car hire on outer islands.
from Vancouver 2 Weeks
$669 — Per Person

TRAVELEYDEN
For Value and Dependability
768 Fort St. 388-4201

Here's an Inflation Fighter ABC to HAWAII!

Book 60 days or more in advance and cash in on these bargains! Return air from Vancouver to Honolulu via Wardair 747, 2, 3, or 4 week departures. Hurry! These flights are filling up quickly!

JAN. 5 $199.00

JAN. 12	$199.00
JAN. 19	$199.00
JAN. 26	$229.00
FEB. 02	$229.00
FEB. 09	$229.00
FEB. 16	$229.00
FEB. 23	$229.00
MAR. 01	$229.00
MAR. 08	$229.00
MAR. 15	$229.00
MAR. 22	$229.00
MAR. 29	$229.00

AIRPORT TAXES $11
Cancellation Protection $6

BOOK NOW THROUGH
FEATHERSTONE TRAVEL
734 Yates 386-6101
Colwood Plaza 478-9505

ALL FUN TOURS
for fun-filled Holidays!

RENO-TAHOE 7 days $189
Get that real holiday feeling and jet away on Pacific Western's Boeing 737. Enjoy a meal and cocktails en route, and 1½ short hours later find yourself in fabulous Reno. Includes 7 beautiful days (2 in Lake Tahoe and 5 in Reno) First-class accommodation all the way— 8 big meals and bonus fun-packages. All coach transfers on location. Sightseeing tours in historic Virginia City. A big buffet plus gambling at the Carson City Nugget. Hotel Sales taxes, $1,000 excess hospital and medical insurance.
Departs from VANCOUVER DIRECT, EVERY Sat., Sept. 27, Oct. 25, Nov. 1, 8, 15, 22, 29, Dec. 6, 13, 20, 27

CALIFORNIA 15 days for $339
SAN FRANCISCO, FISHERMAN'S WHARF, ANAHEIM DISNEYLAND, SAN DIEGO, LAS VEGAS and the breathtaking PACIFIC COAST LINE. Departs Sept. 28, Oct. 5, 12, 26, Nov. 23

RENO 7 days $119
DEPARTS VICTORIA AUG. 31 and WEEKLY
DEPARTS NANAIMO SEPT. 6 and WEEKLY
DEPARTS CAMPBELL RIVER and COURTENAY (add $6 per person) OCT. 18 and MONTHLY
Every Saturday morning, our big air-conditioned, washroom-equipped long-distance luxury coaches pick up people from Vancouver Island and whisk them away to Nevada's wild and wonderful world of brilliant casinos, star-studded entertainment, and luxurious hotels. Remember 7 days — including transportation and first-class accommodation and $1,000 excess hospital and medical insurance, side tours to Virginia City, Carson City, Lake Tahoe and Sparks.
DEPARTURES Sept. 27, Oct. 4, 12, 19, 26, Nov. 1, 8, 15.

DISNEYLAND 10 days $233
Mickey Mouse, Knott's Berry Farm, San Diego Zoo, and the Movieland Wax Museum.
DEPARTS Sept. 20, Dec. 20

HAWAII 14 days from $419
the basic vacation
Departs direct from Vancouver International Airport. Includes 14 nights accommodation in the Makani Kai hotel, return transportation via PWA 707 jet. Baggage transfers and porterage, fresh flower lei greeting on arrival, welcome cocktail party. Honolulu sightseeing tour, 4% hotel room tax.
DEPARTS every second week all year round. Oct. 6 and 20. Nov. 3 and 17, Dec. 1, Jan. 12, 27, Feb. 3, 17

• CALIFORNIA-ARIZONA — all-fun days, $359, departs Sept. 27, Nov. 15, Dec. 6
• CALIFORNIA/PALM SPRINGS — 15 all-fun days $319 Departs Nov. 8
• FLORIDA—29 all-fun days, departs Nov. 7 $784.

INCLUDES:
Prices based on double occupancy or as specified
• Transportation, first-class accommodation included
• $1,000 excess hospital and medical insurance
• Side tours as specified

Phone your travel agent or
ALL-FUN TRAVEL
2620 Quadra Street
382-4271
ALL FUN TOURS!

ROCKIES FALL TOUR
Sept. 27 — 7 Days — $165 Double
A week of scenic glory; Jasper, Banff, Lake Louise, Radium Hot Springs and all the beauty between. We still have seats available. Phone now.

RENO TOURS
Departing each Sunday. Sold out to October 26th. Space available in November. Give us a call and we may have a cancellation on your date. $125 Double. $130 Twin.

THANKSGIVING TOUR
Oct. 11 — 3 Days — $64 Double
A holiday weekend to remember. The fall beauty up-island as far as Strathcona Park and Gold River.

FALL RAMBLER
Sept. 27 — Day Tour — $10.00
Relax in the comfort of our air conditioned bus viewing seldom seen country; Jordan River, Renfrew, Cowichan Lake, etc.

CALIFORNIA SUNSHINE
Oct. 18 — 14 Days — $295 Sharing
Just when you feel that the sun has deserted you, we take you to the Land of Sunshine, along the Blue Pacific, through the Redwood Forests to 'Frisco, Los Angeles, San Diego, Tijuana, Mexico and home through Las Vegas and Reno.

CHRISTMAS IN PORTLAND
Dec. 23 — 4 Days — $99 Sharing
Away from the hustle, bustle and drudgery with a happy group. Sight-seeing and fun galore. Christmas dinner at the charming "Matterhorn." Do yourself a favor — get away!

PASADENA ROSE PARADE
Dec. 27 — 14 Days — $305 Sharing
A grand tour in grand style. View the amazing parade from convenient seats at the start of the Parade route. Visit Disneyland, San Diego Zoo and Tijuana, Mexico, etc. A great finale for 1975 and entrance for 1976. Be where the action is!

Call the holiday number
384-1432
Capital Tours
403-645 Fort Street, Victoria
(4th Floor, Yarrow Bldg.)

CORONADO

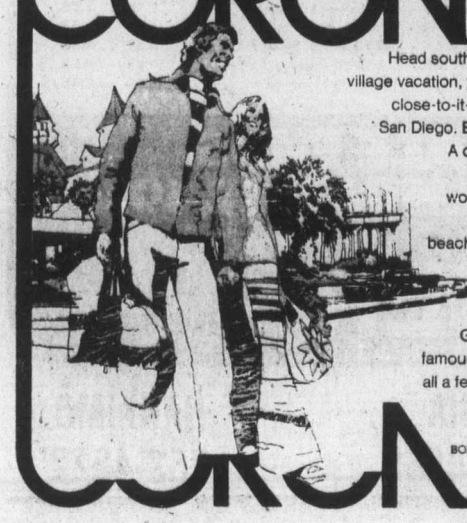

Head south. Enjoy an economical, casual village vacation, yours on Southern California's close-to-it-all isle . . . across the bay from San Diego. Breathe clean, clear, ocean air. A choice of accommodations are available to you including the world-famed Hotel del Coronado. Stroll miles of uncluttered beaches . . . within walking distance from your accommodations. Excellent restaurants offering a variety of menus await you. Golf, sail or ocean fish. Visit the famous San Diego Zoo or Mexico . . . all a few leisurely minutes from here.

Send for your free CORO-KIT
CORONADO VISITORS CENTER
BOX 67, DEPT. VI CORONADO, CALIF 92118

The laughs are on us Thanksgiving weekend.

The fun begins Friday, October 10th at 8:30 p.m. when you board the Princess Patricia in Vancouver.
And continues until you return at 4:00 p.m. Monday, October 13th.
Three funfilled days and nights cruising Pacific coastal waters.
From Puget Sound to the San Juan and Gulf Islands. To sensational Seymour Narrows.

In between there's fine cuisine. A friendly crew. The Captain's Champagne Party. Time for shopping and sightseeing in Seattle. Lots of fun and games. And dancing every night.
Of course you'll feast on a traditional turkey dinner with all the trimmings.
Fares start from as low as $125 per person based on double occupancy.

For reservations or more information see your travel agent.
Or call CP Rail at 665-2508 in Vancouver. 382-7254 in Victoria.
Cruise with the Princess Patricia Thanksgiving weekend.
The laughs are on us.

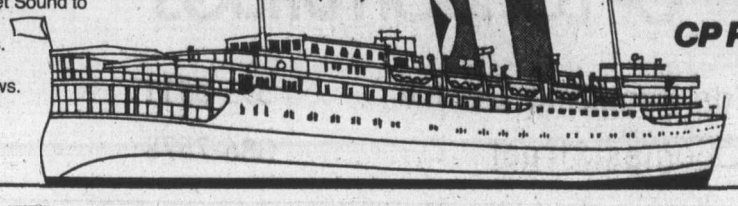

CP Rail

REDWING says . . . "THANK YOU"

To the many nice people who have told us what a great holiday they've enjoyed with **REDWING**. We do try to provide a happy atmosphere, and our tour guides make every effort to look after all the little details that make the difference. Travel Agents tell us they feel confident when they book their clients with **REDWING**!

COACH TOURS DEPART FROM VICTORIA EVERY SATURDAY FOR RENO, FORTNIGHTLY TO DISNEYLAND, SOUTHERN CALIFORNIA, LAS VEGAS

Redwing/CP Air Flights to California Every Saturday

REDWING FLIES CP AIR TO RENO EVERY SATURDAY (from Vancouver)

7 NIGHTS first class accommodation, ground transfers, side trips. RENO FUN PACKAGE includes 2 dinners, 6 breakfasts, silver dollars, cocktails. HOLIDAY FARE $189 per person sharing, tax extra.

Two Nights Lake Tahoe optional — add $7.50

REDWING TRAVEL LTD.

383-5311 645 Fort St. 382-5194

Or Call Your Travel Agent

Customs knows what things sell for

By STAN DELAPLANE

HONOLULU — The Hong Kong jeweller said: "Listen, I'll write you a receipt that you only paid $50 U.S."

I'd just bought a Seiko watch for $100. We can bring home $100 free. Above that we pay U.S. duty. Does your receipt for $50 impress the Honolulu airport customs man? No, it just irritates him.

A customs man said: "Every tourist brings back the same things: Watches. Radios. Cameras made in Japan. Silks, jade and carved ivory. We see hundreds of them every day. Most people put on the honest value. So the chiseler stands out."

He said: "Why I could go to work in a Hong Kong department store today and never have to look at a price tag. I know what things sell for."

Same thing is true for European things clearing through New York, Chicago or Los Angeles. Customs in Miami knows exactly what you paid H. Stern in Rio de Janeiro for Brazilian emeralds.

The New Orleans man knows the duty-free prices in every Caribbean island. (He could probably tell you what you got ripped off on.)

"Japan's making good watches," said the customs man looking at my Seiko. "How much did you get it for? About $100?"

Customs will accept an honest discounted price. All over the world, tourist free port prices are usually marked 20 per cent higher. So the shop man can close the sale by saying: "For you, I'm going to take 20 per cent off."

Homebound from Honolulu you're also inspected by U.S. Agriculture. In the wonderful mango season, tourists stuff the golden fruit beneath their underwear.

Mango is something like spilled perfume. The longer you keep it closed, the more powerful the fruity odor.

"Any fruit, nuts or seeds?" says the inspector. When you say, "no" he says, "Open the suitcase please."

Suddenly the airport is flooded with the wonderful smell of mango. And there you stand with egg on your chin.

(No, they don't draw and quarter you. They just take the mango away.)

No advantage in stuttered excuses: "A friend must have put it in to surprise me." Or, "My hotel maid framed me." They've heard all the jokes.

"Is there some way I can find out how much duty I will pay on things I buy in Europe?"

It's not really necessary. The customs man will add up the things carrying the highest duty and put that on your $100 free allowance. He'll charge you on the lowest duty items.

It's never as bad as you think it will be. On $400 worth I bought in Hong Kong, customs figured it around until I only paid something like $50.

★ ★ ★

"Isn't there a car ferry from La Paz in Baja California to Puerto Vallarta?"

No, the ferry runs from Cabo San Lucas, the tip of the Baja peninsula. About three hours drive south of La Paz. The La Paz ferry goes to Mazatlan. You clear Mexican immigration just south of Ensenada. If you're going across to the mainland, you must get an automobile permit. If you are only travelling in Baja, you don't need it.

For both you need a tourist card. But you can travel as far as Ensenada and back to the border without one.

Don't forget to buy Mexican car insurance before you get to Mexico. Your insurance doesn't cover you in Mexico. Car accidents are serious affairs in Mexico. If you run into a government-owned light pole, they'll probably put you in stony-lonesome until they sort it out.

Really good information on Mexico driving is free by writing Dan Sanborn at McAllen, Texas. (Free because he hopes you'll buy your car insurance from him — Sanborn has offices at all border towns.) They have the BEST road information — they keep crews driving in Mexico and keep it up to date.

FOR TRAVEL INSURANCE
P. R. Brown and Sons Ltd.
762 Fort St.
385-3435

LONDON CHARTERS
From Vancouver
DECEMBER
Sunday, Dec. 7
Sunday, Dec. 14
Monday, Dec. 15
Sunday, Dec. 21
Tuesday, Dec. 23
Tuesday, Dec. 30
at
WILLIS TRAVEL
385-1533

PASSPORT PHOTOS WHILE YOU WAIT
4 MINUTE SERVICE
OR REGULAR
1-DAY service
JUS-RITE STUDIO
716 YATES — 384-8041

CHRISTMAS CRUISE to MEXICO
— Includes return air to Los Angeles.
— 14 Night cruise Dec. 13.
— 7 Ports of call.
— Book now as space is limited.
Per Person from $790 to $1860
IF IT'S TRAVEL IT'S
FEATHERSTONE Travel Service
734 Yates 386-6101
Colwood 478-9505
OPEN SATURDAYS

Eaton's Travel opens in Victoria

Mr. D. Renshaw, Western Regional manager of Eaton's Travel, is pleased to announce the appointment of **Mr. W. M. (Bill) Bartko** as Manager, Eaton's Travel (Victoria). Mr. Bartko brings to his new position more than 25 years of travel experience. He invites all his friends and anyone planning to travel to come and see him at the new Eaton's Travel in Victoria.

For around-the-world service:

- Low cost Wardair charters to Hawaii-UK-Europe
- Airline tickets at airport fares
- Steamship cruises • Railway tickets
- Bus tours • Instant hotel bookings
- Travel and hospital insurance
- Travel the easy way — Use your Eaton's Account Card.

Eaton's Travel
1150 Douglas Street.
Third Floor Tel. 382-7141

Inflation rate lowest

Four thousand years ago, the Mayans called it Cisçatlan ... Land of Precious Things. Today it's better known as El Salvador.

Those precious things still exist and can be enjoyed at bargain prices. Why? Because El Salvador enjoys the lowest inflation rate in Latin America. The Colon (EWI Salvador-currency) still has the same U.S. dollar rate it had 40 years ago.

A tiny country, El Salvador has 35 miles of unspoiled beaches, six volcanic lakes and 197 volcanoes (with only a few still belching puffs of steam). And, it is such a compact country that many of its attractions are within easy reach.

Tourists should start their sightseeing in the capital city of San Salvador.

First visit the Plaza Las Americas where the famed statue of El Salvador (Christ the Savior) is located. Both the country and the capital are named for Him. During the August fiesta period, 25 men carry a statue of El Salvador through the city streets.

In Plaza Manor, there's El Salvador's Cathedral, an excellent example of Spanish colonial architecture. For contrast, visit the ultramoden stone and glass St. Ignatius Loyola. Many consider this church to be the country's most beautiful building.

Be sure to stop at the open air markets. One can bargain for silver and leather at the Mercado Caurtel, a former military fortress.

Notice to Members of CRUISEMASTERS AND SEAFARERS CLUB

As a member of your P & O Cruisemaster and amalgamated Seafarers Club, I am pleased to invite you to see the beautiful P & O cruise films, together with my own travel films which will be shown at the Empress Hotel during the fall and winter.

If you are not a member you are welcome to attend the meetings, please phone your address and I will mail you the dates of the film showings. Join our friends for the Canberra Cruise to Sydney, Australia leaving February 2, or continue on for the World Cruise, call in for special itinerary. Get details about Seabird Holidays to San Juan which will be very popular with Cruisemasters.

Then there is the Thanksgiving cruise to Mexico leaving November 24, I have always enjoyed this cruise, looking forward to seeing my shipmates again.

Yours truly,
George Willis

Office hours 10-12 and 2-5

GEORGE WILLIS TRAVEL
513-1029 Douglas 383-1232

THANKSGIVING WEEKEND CRUISE OCT.10-OCT.13
Aboard the
"PRINCESS PATRICIA"

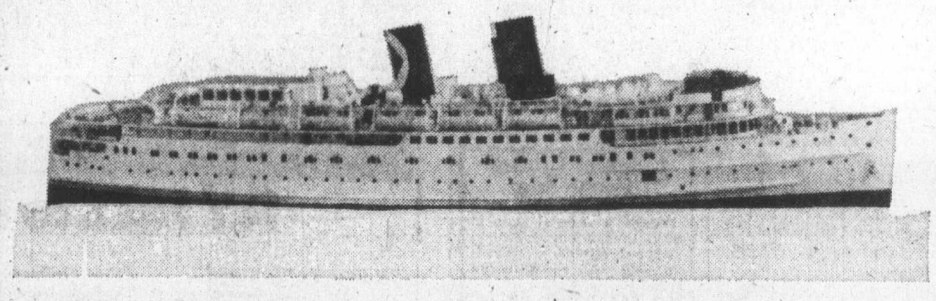

Leaves Vancouver Oct. 10 at 8:30 p.m. Visits Seattle Oct. 11 for sightseeing and shopping. Cruise to Seymour Narrows and adjacent waters. Return to Vancouver 4:00 p.m. Monday, Oct. 13. Marvellous cuisine and interesting shipboard activities. Passage, Accommodation and Meals $125.00 per person (adult) to $325.00 per person. Children's fares also available. For further information and reservations contact the Arrangers.

BLANEY'S TRAVEL SERVICE LTD.
920 DOUGLAS STREET 382-7254
1503 WILMOT PLACE 598-4531

VI COACH LINES

DELUXE ESCORTED TOURS

SAN FRANCISCO, SOLVANG, SAN DIEGO, PALM SPRINGS, TIJUANA
$289.00 each sharing 14 days-13 nights November 9.
A relaxing way to escape the grey days of November and head south to the sun. See the beautiful Danish style village of Solvang and explore the mighty "Queen Mary" at Long Beach.

CHRISTMAS LIGHTING CEREMONY
$63.00 each sharing 3 days-2 nights December 5
Join the festivities of an old time Christmas in the Bavarian Village at Leavonworth. There will be music, dancing, parades, snow sculptures (weather permitting) and all of the fun and festivity associated with this joyous time of year.

CHRISTMAS IN CARIBOO COUNTRY
$140.00 each sharing 4 days-3 nights December 24.
A NEW TOUR TAILORED TO YOUR REQUESTS WHICH INCLUDES BREAKFAST AND DINNER WHILE AT 108 MILE LODGE. A sleigh ride is also included and facilities are available for skiing and skating. Forget the driving and cooking and leave the Christmas arrangements to us.

PASADENA ROSE PARADE
$295.00 each sharing 12 days-11 nights December 27
Don't wait until the end of the year to book for this favorite tour as accommodation is limited. Visit Disneyland, Universal Studios, Tijuana, San Diego Zoo, Las Vegas, Reno and the Fabulous Rose Parade.

DAY TOURS
(Reservations by tickets only)

$15.50 including lunch BELLINGHAM September 27
$11.50 including lunch MAPLE BAY and SALTSPRING ISLAND October 13
$12.00 including tea REIFEL BIRD SANCTUARY October 25

FOR ADDITIONAL INFORMATION OR RESERVATIONS
DUNCAN 746-4841 **VICTORIA: 385-2467** NANAIMO 753-4371
"Your Pleasure is Our Business — Your Business is Our Pleasure"

B.C. PARLOUR CAR TOUR DIVISION—VANCOUVER ISLAND COACH LINES LIMITED

Bayshore's Winter Sensation!

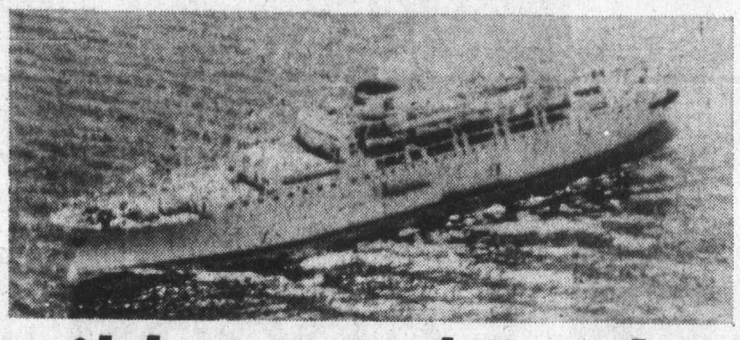

The Caribbean and South America
Strand Cruises

Two Week Departures Every Thursday Starting December 11.

from **$887** plus taxes | to **$1291** plus taxes

including air fare

Strand Holidays, the people who pioneered the affordable cruise and sent thousands of Canadians on an unforgettable Mediterranean holiday, now bring you Winter cruising to The Caribbean and South America, with departures every Thursday beginning December 11, 1975 . . . incredible two week cruise holiday, at prices designed to fit your budget. Just picture yourself aboard the Great White "Delphi", enjoying sun drenched days, blue skies, sparkling seas, spectacular sunsets and star lit nights. Be lazy . . . be lively. On deck you can join in the games, swim in the pool, or just soak in the sun. After dinner, enjoy a drink with new found friends in one of the three large lounges, watch a live cabaret, and do a little dancing to music by the orchestra . . . and if excitement is what you crave, you can always find them swinging 'til way after midnight in the "underworld", the ship's disco, or trying their luck in the "Golden Ace Casino". There's just no end of things to do. Going ashore? Choose from the many optional shore excursions, or be adventurous and do your own thing.

Your holiday can be whatever you want it to be. That is what the Delphi was designed for, carefree, comfortable cruising.

Jamaica's world-famous Montego Bay, Cartagena, Colombia's capital city of treasure, romantic Antigua, unspoiled St. Kitt's, St. Thomas, the Virgin Island's duty-free shopper's paradise, San Juan Puerto Rico, mysterious Haiti, Curacao, Caracas, the capital of Venezuela, Grenada, Isle of Spice, and Martinique, the Caribbean's "little France."

Get one of our freee brochures now. Once you've compared the prices, ports and features, you'll agree that this is the best value-for-money holidays ever featured.

FEATURES INCLUDE:

- Round Trip Jet Flights CP Air/Air Canada Victoria-Toronto
- 2 nights hotel accommodation at Toronto Airport Hilton
- Round trip Nordair jet flights between Toronto and Jamaica and/or Barbados
- Private transfers between airports and the ship, including baggage handling
- 14 nights aboard "Delphi" including breakfast, lunch, and dinner daily
- All cabins with private facilities, and fully air-conditioned
- Full on-board entertainment program
- Supervision of all activities by trained Strand personnel
- Wide selection of shore excursions at moderate prices
- Free accident insurance for duration of cruise
- Drinks at shipboard prices

SPECIAL CHRISTMAS DEPARTURE DECEMBER 18
Limited space available from $1241.
Don't wait — book now!

VICTORIA - 1622 GOVT. ST. 382-7103
VANCOUVER - 1500 ALBERNI ST. 688-8585
Bayshore Travel
VICTORIA — 1622 Government St. 382-7103

Bayshore Travel Ltd.
1622 Government St., Victoria, B.C., V8W 1Z3
Please send additional information
Name _____
Address _____
City _____ Prov. _____ Code _____
I'm interested in the departure date of _____ for ____ persons

Variety of Corsica surprises traveller

By MARGARET RHODES

The infinite variety of France surprises even the traveller who has known and loved the country for a lifetime. And one of the most astonishing aras is the province that lies 100 miles south of the Riviera — Corsica, which is one of the largest islands in the Mediterranean.

Probably the most beautiful of all the fabled islands of the western Mediterranean, Corsica is certainly overwhelming.

Just over 100 miles long and half as wide, it is a wild, dramatic range of mountains thrusting up sheer from the sea and and towering precipitously to nearly 9,000 feet.

Apart from a narrow strip along its east coast, it is all crags and pinnacles, rushing torrents, boulder-strewn wilderness, and lush valleys; a secret world of wildflowers, where the heady scent of the maquis fills the air far out to sea.

Villages cling to rocky spurs and cluster on dizzy hillsides, roads loop and twist thrusting up sheer from the and zigzag in hairpin bends, cattle and horses, donkeys and pigs wander on the roads (for there are no moors or meadows) and are often the only other travellers to be met with in a whole morning.

This is surely what holidays are all about — an escape into a world so different from our own that long afterwards a little of the enchantment is left somewhere inside us.

Corsica can satisfy a wide range of tastes for holidaymakers who come by boat and plane to spend a week or two. There are hotels of every grade, from luxury ones in and around Ajaccio and Bastia and the chief tourist centres such as Calvi and Ile-Rousse, to the hospitable little inns found in the mountain villages.

There are more beaches than there are days in the year; for example the pale wide sands of resorts such as Propriano, or the innumberable coves, sheltered between rocky headlands, that are to be found all round the 600 miles of coast.

Naturally, lovers of sea sports are well cared for — sailing, swimming, and skin diving, snorkeling and water skiing are available; you can also take boat trips to neighboring islands such as Sardinia and Elba.

There are fascinating places to discover: the Genoese fortress-city of Bonifacio, with its high ramparts above the massive eroded cliffs and its sheltered boat-filled harbor from which the ferry plies the straits to Sardinia; Filitosa drowsing among its dolmens; towns such as Sartene, Ghisoni, and Corte, perched on precipitous crags and looking just as they did when Edward Lear painted them a hundred years ago; Porto, in an idyllic setting at the head of its glorious gulf tranquil St. Florent. The list is endless and the days are never long enough.

You can get to many interesting spots on the island by public transportation. There is a railway linking Ajaccio, Corte, and Bastia which provides a sensational trip through tunnels and over viaducts, a triumph of engineering as it winds ever higher, accomplishing, it seems, incredible feats of mountaineering. There also are coach tours, and a bus service radiates from the main towns.

But to discover the heart of Corsica you really need your own transportation. The ferry boats from Marseilles (11 hours) and Nice (six and one-half hours) to Ajaccio or Bastia provide excellent drive-on drive-off facilities for your own car.

Otherwise there are fly-and-drive package holidays available (Corsica is two hours from Paris by air). A car may be booked ahead to be waiting at the quay or airport and there are reputable car rental firms to be found on arrival in the main centres.

Remember when planning a tour in the interior that 100 miles is quite enough for one day — and that an average speed of 20 to 25 miles an hour is about as much as anybody can achieve.

When, for example, you are climbing at around 4,000 feet, alone in a world of mountains and with a precipice falling away at the roadside for hundreds of feet, it is no use being in a hurry. Your whole being is concentrated on these simple things — a determination not to look over the edge, a hope that no cheery Corsican driver will come belting round the next blind bend, and a proper appreciation of one's fantastic surroundings.

Hillsides of anemones, hellebores, asphodels; woods carpeted with rosy wild cyclamen; vistas of range upon range of mountains; glimpses of ravines; and high above, the great jagged crests, all combine in heart-stopping spendor.

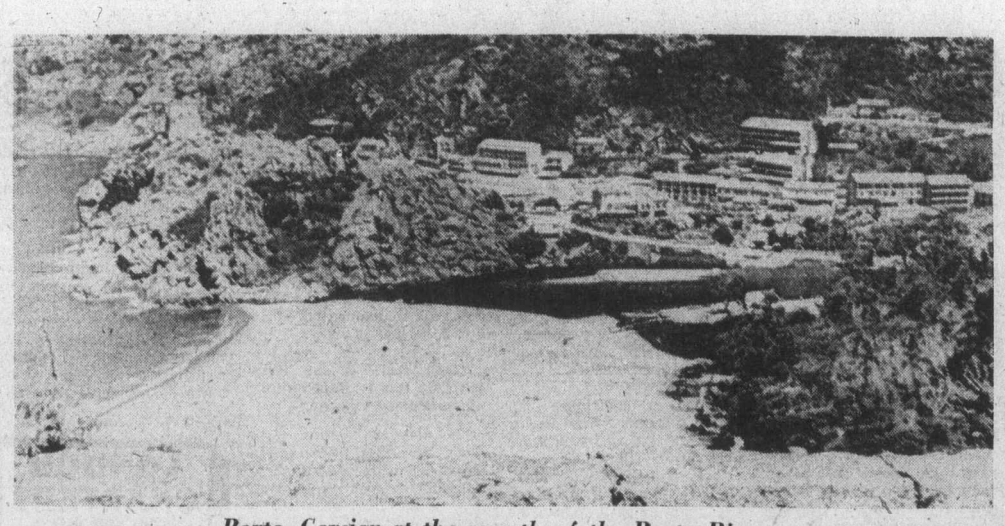

Porto Corsica at the mouth of the Porto River

Freighter Cruises Through Suez

American President Lines will resume around-the-world freighter cruises in September, via the re-opened Suez Canal, pending U.S. government approval.

The new cruises, which operate westbound, will go from Cochin to Bombay, Karachi, through the canal and call at three Italian ports and one in France. Departures will be every two weeks; full cruise is 70 days. Rates are about $36 per day per person. A combination of Seamaster and C-6 freighters will be used. Get special itinerary.

Office hours 10-12 and 2-5

GEORGE WILLIS TRAVEL

513-1029 Douglas 383-1232

COME TO SUNNY CALIFORNIA

FROM $37.50 PER WEEK

(per person, double occupancy)

Also Low Daily Rates

Stay In Any of 11 Beautiful Apartment-Motels

Disneyland area • San Diego • Santa Barbara

Spacious Studio and 1-Bedroom Suites, All With Kitchens

Pool, Laundry Facilities, Linens. Near Shopping, Restaurants, Attractions, Golf, Beaches, Fishing.

Send for Brochure to Royal/Executive Suites, 1640 E. Edinger, #7A., Santa Ana, Cal. 92705

MAGIC OF WAIKIKI

- Round trip from Seattle to Honolulu mid-week
- Traditional Aloha Flower Greeting
- 1 week or 2 weeks hotel accommodation of your choice
- Transfers to and from Hotel

Prices for 1 week double sharing from $289

Prices for 2 weeks double sharing from $338

BAINS INTERNATIONAL TRAVEL SERVICE LTD.

1710 Douglas St., Victoria, B.C.

Opposite the Bay 396-6363

CANAL CRUISE

FLY FREE to and from the ship.

Treat yourself to a warm, wonderful Caribbean vacation. Fly free* to Nassau. Then join P&O's majestic Oriana Nov. 4. You'll transit the Panama Canal. Stop in Balboa. Spend a day in Acapulco. Then sail on to Los Angeles arriving Nov. 13. Or San Francisco Nov. 14. You'll fly home free,* too.

Your ship is all one class — first. Superb service. Fine dining. Lively entertainment. The registry and officers are British. Competent. Convivial. Charming. You'll be sailing in the grand manner with the world's most experienced line.

P&O offers a wide range of accommodations, including 4-berth rooms and attractive rates for families. For details call your travel agent now.

*Scheduled jet aircraft. Applies to all accommodations with private facilities.

P&O AP-87-9-21

P&O/Princess Cruises, 409 Granville St., Vancouver, B.C. V6C 1T2. (604) 682-3811.

Please send me your 1975 Brochure.

Name

Address

City Province Code

My Travel Agent City

Make this your year to see autumn in British Columbia with Slumber Lodge!

Seven nights at participating Slumber Lodges shown on map for only **$49** per person double occupancy

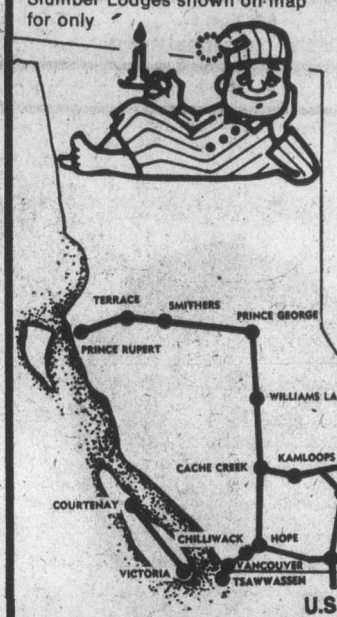

U.S.A.

Choose one, two — or several of the locations, conveniently situated along B.C.'s excellent highways • Special Family rates as well, during this limited offer — please enquire • Free telex reservation service between motels in B.C.'s largest chain • We accept Chargex, Master Charge and American Express cards • This special offer is in effect for any 14 day period from September 21, 1975 to December 21st, 1975. Plan your trip and reserve early.

For further information write or phone —

SLUMBER LODGE

No. 403-900 West Pender St., Vancouver, B.C. V6C 1L2 Phone (604) 682-6171

TERRACE, PRINCE RUPERT, COURTENAY, VICTORIA, SMITHERS, PRINCE GEORGE, WILLIAMS LAKE, CACHE CREEK, CHILLIWACK, HOPE, KAMLOOPS, TSAWWASSEN, REVELSTOKE, VERNON, GRAND FORKS, PENTICTON

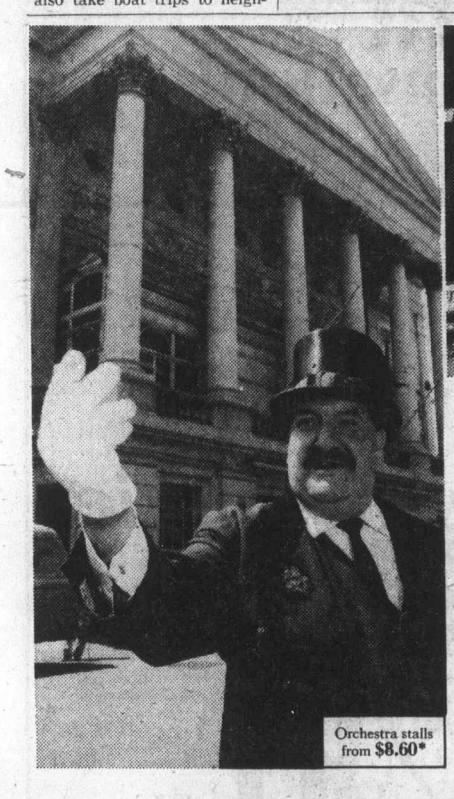

Orchestra stalls from $8.60*

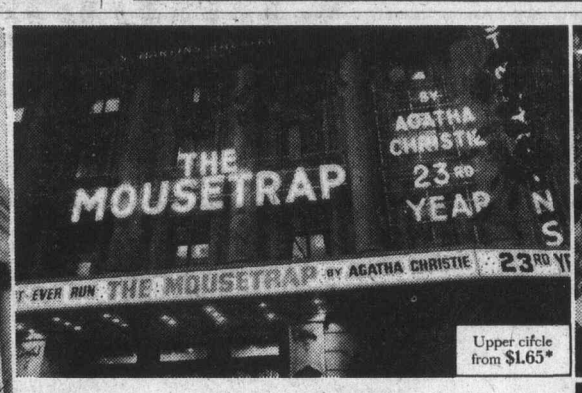

Upper circle from $1.65*

Dinner for two, with show, from $27.00*

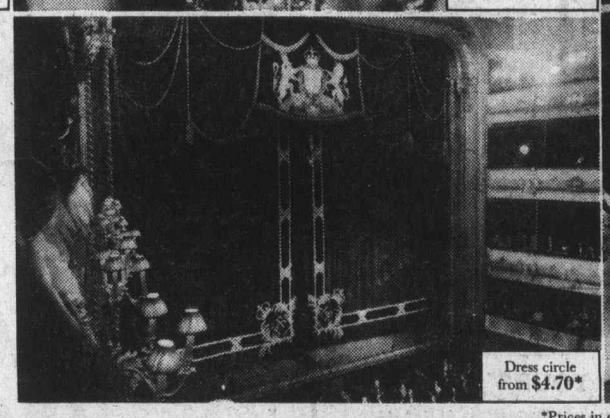

Dress circle from $4.70*

Dinner for two from $23.00*

London invites you

*Prices in effect summer 1975, and based on exchange rate of $2.20 to the pound.

See ballet at Covent Garden, The Mousetrap at St Martin's, cabaret at the Talk of the Town, opera at the Coliseum, and share a midnight supper at The Ivy.

Entertainment in London is still a bargain you won't find anywhere else.

Theatre in London is superb!

And why not? London's where William Shakespeare got his start. And since then every theatrical great has been eager to play the West End.

Right now you can see comedy, tragedy, historical drama, satire, slapstick, or glittering musicals.

Theatre in London is more than just the play. It's luxury, sophistication, glamour, and elegance; all at affordable prices.

Most theatres are still done up in red plush and gilt: sumptuous and intimate boxes provide close-up views of the stage, cost from $15 to $30 depending on the number of seats, and put their patrons squarely in the public eye. And some theatres still have "gods": banks of seats climbing a dizzy angle high over the theatre where prices are downright cheap, often as low as $1.50.

Between the boxes and the "gods" you can choose from hundreds of good seats that cost anywhere from $2.50 to $10.00.

This is the time of year when London plays host to the world's finest ballet companies; and also fêtes Britain's own Royal Ballet. Tickets run from $2 to $20 for everything from modern dance to classical ballet.

Music in London runs the gamut of opera, symphony, jazz, rock, and soul. And you can hear it in fine concert halls, local auditoriums, and even pubs.

Performances start early in London so make your supper a late one at The Ivy, Prunier's, Inigo Jones, or any of the good central restaurants where a midnight supper for two, with the house wine, will cost under $30.

Or you can take your pick of London's nightclubs. Choose the kind of entertainment you want: racey, offbeat, or a polished cabaret. Dinner and a show, or drinks and a show.

Perhaps you'll choose the combination so dear to British hearts: dinner and dancing with a floor show to round off the evening. A combination like that will cost you anywhere from $20 up to $60 at the better-known spots.

If you like your late nights late, ask the head porter at your hotel to suggest a club that serves breakfast to patrons who dance into the wee small hours. Then walk back to your hotel and watch the sun rise over Mayfair, turning its squares and mews a hazy pink and putting the final rosy touch to your night out on London town.

Britain, a treasure at a bargain!

8-day London Mini Show Tour from $83

Includes 7 nights (with bath and Continental breakfast) in London hotel, get-together party, 4 theatre tickets, sightseeing, Casino membership, discount shopping card, Avis car for a day. Air fare extra.

14-day London Super Show Tour from $133

Includes 13 nights (with bath and Continental breakfast) in London hotel, get-together party, 5 theatre tickets, sightseeing, Casino membership, discount shopping card, Avis car for 2 days. Air fare extra.

Avis Car Rental $10.70 per day (minimum 7 days)

Includes popular Ford Escort with unlimited mileage. Excludes taxes, insurance, and gasoline. Must be purchased in North America, before departure.

22-45 day Economy Excursion Air Fare from Vancouver $429

Prices are per person, for double occupancy and are subject to currency fluctuations. The above holidays are available from November '75 to March '76. For full details, see Show Tour and Britannia folders available from your Travel Agent. Canadian Air Transportation Tax is not included in the prices quoted, and air fares are subject to change.

British airways

AIR CANADA

BTA

Ask your Travel Agent for your copy of BRITAIN–A TRAVEL GUIDE, a 35-page guide of general interest. Or, if you prefer, mail this coupon to:

British Tourist Authority, P.O. Box 2100, Toronto, Ontario M5W 1H1.

NAME

ADDRESS

APT. # CITY

PROV. POSTAL CODE

VCT-6

CLIP AND MAIL TODAY

Reno pitches silver, others pinch pennies

Ny JERRY HULSE

RENO (LAT) — While the rest of the nation is pinching pennies, in Reno they're pitching silver.

Casinos are jammed. Hotel occupancy is up. Showrooms are crowded. Recession? What recession?

The silver that came out of the hills is being mined these days from slot machines and dice tables lining every noon-lit block of Reno.

The Biggest Little City in the World is growing as vacationers descend on Reno to forget their troubles and the nation's economic ills.

Plug a nickel in one parking meter, a coin in the slot machine and a quarter in the jukebox.

Escape.

The town's Great White Way is Virginia Street where the whine of the slots keeps tune with the roll of roulette and the rattle of dice in a 24-hour symphony of fun, failure and occasional fortune.

One of Nevada's big winners is John Ascuaga who operates the Nugget.

A one-time bellman, Ascuaga turned a 60-seat coffee shop into a multi-million dollar operation that combines one of Reno's biggest casinos with eight restaurants, a convention centre and 350 hotel rooms.

Outside his Golden Rooster restaurant stands — what else? — a golden rooster.

The bird is on display in a bullet-proof glass cage. As the price of gold fluctuates, its value is posted daily.

A recent figure was $26,051.75 based on a gold bid of $165 an ounce.

Although the rooster doesn't crow, there's an alarm which would set off a squawk in the event of a burglary.

Ascuaga operates the world's only casino that's partly beneath the freeway. To enlarge his property, he leased land below Interstate 80 and installed — besides the casino — a coupe of restaurants (including the Golden Rooster) plus a bingo parlor.

Columns supporting the freeway are camouflaged with tapa cloth and a waterfall.

Not even Las Vegas can top Ascuaga's caper, which has gained him commendations from the Federal Department of Transportation and the State of Nevada Department of Highways.

While traffic spins by overhead, roulette wheels spin below the busy span in a cacaphony of wheels and fortune.

Stars of the Nugget showroom are a couple of elephants, Bertha and Tina, who occupy an $80,000 home just off the freeway — complete with swimming pool.

The home faces Nugget Avenue, a couple of blocks from the Circus Room where the animals perform twice nightly. So where else have pedestrians walks been replaced by elephant crossing signs?

Open house is held daily at the Elephant Estate from 10 a.m. to 2 p.m. when pre-performances are presented by Tina and Bertha before crowds seated in bleachers.

Accommodations at Ascuaga's Nugget range from a roomette at $10 a night to fancier shelter at the Nugget Motor Lodge starting at $16 single and $23 double.

Reno's major hotels and motels include Harrah's, Howard Johnson's, the Sundowner, the Mapes, the Riverside, the Holiday Hotel and a couple of Holiday Inns.

Once upon a time when Reno was still the Sin City of the Sierras, the emphasis was on divorce as well as dice. It was the ritual for divorcees on their way out of town to toss their wedding bands into the meandering Truckee River.

Now the pendulum has swung and marriages outnumber the divorces. At least one establishment provides the wedding ring as well as the parson, the candlelight, the music and the flowers.

Nevertheless, there is more gold mined on Reno's gaming tables than in all the marriage and divorce mills combined. Flashing signs spell out the names of Reno's major casinos, including Nevada's oldest which is Harolds (without the apostrophe, please).

Harolds was founded on penny roulette in 1935 by an ex-California concessionaire, Raymond I. (Pappy) Smith and his son Harold. During 40 years it has grown to occupy seven floors of games, bars and dining rooms.

Barely a month ago a visitor hit the world's largest jackpot at Harolds, leaving town with a cheque for $70,238. The previous biggest payoff was $65,093 in 1973.

Pappy Smith (he's gone to his own reward now) revolutionized gaming in Nevada by installing female dealers. An ex-carnival barker, he incorporated showmanship to attract the customers. He once boasted how he kept $1 million on hand just in case a high roller blew into town and the house took a dive.

Harolds has an escalator, its own slot machine repair shop and more than half a dozen bars, including one that's paved with silver dollars.

In 1948 Pappy introduced a genuine whisky waterfall that tumbled over a rock wall into a pool lined with 5,000 silver dollars. Later he replaced the whiskey with tea when both patrons and bartenders complained of hangovers — strictly from the fumes.

His showmanship led him to install signs across the United States spelling out the familiar slogan, "Harolds Club or Bust!"

Their cost was a neat $100,000 a year and they appeared all the way from New England to the Old West. In Pennsylvania one sign informed motorists they were only 3,876 minutes from Pappy's plot by the Truckee.

SOUTH PACIFIC CHRISTMAS CRUISE
32 Days sailing Honolulu December 15
Air Fare included to join ship.
SOUTH PACIFIC JANUARY CRUISE
70 Days sailing Florida January 21
Air fare included to join ship.
Call the cruise specialists at Willis Travel.
WILLIS TRAVEL SERVICE
385-1533 • 578 Yates St., Victoria, B.C. • 385-4312

2 WEEKS IN
HAWAII
from 359.00
Including: Round trip air fare from Vancouver, 14 nights hotel accommodation (with kitchenette), baggage handling, cocktail party — city sightseeing tour.
6 SPECIAL GROUP DEPARTURES
Oct. 6 and 20 — Nov. 3 and 17 — Dec. 1 and 29
LIMITED OFFER ONLY
PLUS Bonus a FREE KODAK INSTAMATIC CAMERA WITH ALL BOOKINGS
BUDGET TRAVEL
641 JOHNSON ST., VICTORIA
384-7121

ESCORTED
TENNIS TOUR
TO KAUAI HAWAII
Departing from Victoria
Feb. 23 — Mar. 8
For Fares and Brochures Call in or Phone
BURRITT TRAVEL LTD.
635 Yates St. 386-7574
AMERICAN EXPRESS
IATA

Thomas Cook/Canada
WORLD TRAVEL SERVICE
BUDGET WINTER PACKAGES
Look at These Great Holiday Values
(2 weeks)
HAWAII from VICTORIA $469
HAWAII from VANCOUVER $429
MAZATLAN from VANCOUVER $379
PUERTO VALLARTA from VANCOUVER $449
And Many, Many More
Cost includes air fare — accommodation — transfers
At These Rates Why Stay Home?
Thomas Cook
The first name in travel. Everywhere.
1322 DOUGLAS ST., VICTORIA 386-7811
416 SEYMOUR ST., VANCOUVER 688-0231
Over 840 Offices and Representatives in 137 Countries

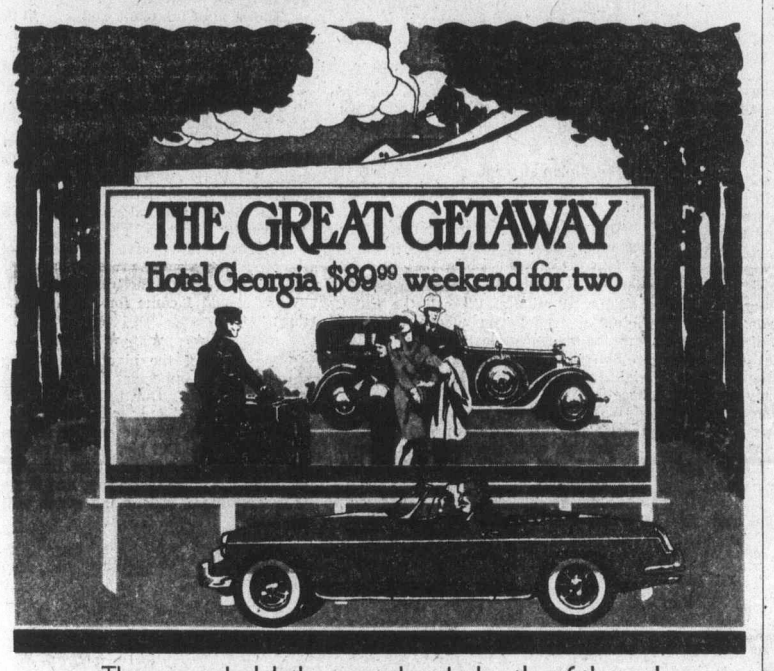
THE GREAT GETAWAY
Hotel Georgia $89.99 weekend for two
The good old days are back~both of them!
From your arrival Friday, to your departure Sunday, it will be a weekend long remembered. You'll enjoy our deluxe room accommodation; dinner Friday evening in our cheerful Coffee Garden; breakfast in bed Saturday morning; luxurious dining Saturday evening in our renowned Cavalier Room; and back to the Coffee Garden for Sunday breakfast. All meals are selected from our full course menus (alcoholic beverages not included).
The Hotel Georgia's deluxe weekend for two costs only $89.99, taxes included. It's available from Labour Day weekend until the end of June 1976. Make your reservations through your travel agent or call The Georgia direct and enjoy your getaway soon.
HOTEL GEORGIA
801 West Georgia Street, (604) 682-5566, Telex 04-51290
Vancouver's Preferred Hotel in British Columbia, Canada.

Your choice of a
Good Buy to Winter!
We have reserved 19,569 air seats on Sunflight Private Jets to take you to 15,172 beds in 9,823 hotel rooms in 79 hotels or condominiums in Hawaii, Cuba, Mazatlan, Puerto Vallarta, Las Vegas & San Francisco, California or Europe . . . we even have some on the Sun Princess for your cruise of the Mexican Riviera.
One of them could be yours
Sunflight
Canada's Number One Holidaymaker.
SUNFLIGHT HOLIDAYS INCLUDE • Return jet flights by private charter. • Baggage allowance of 44 lbs. per person. • Services of Sunflight representatives at airport of departure. • In-flight meals including bar services. • Services of Sunflight representatives at airport of destination and at your hotel. • Accommodation in hotel room or efficiency for each night of your holiday at your chosen resort destination. • Special additional bonus features at most destinations, your travel agent will supply details. • Sunflight beach bag and wallet

HAWAII Waikiki 14 hotel nights December 22, January 5 then weekly from January 19. From	$469 to $579	HAWAII direct from VICTORIA
HAWAII 2 Island Waikiki/Maui or Waikiki/Kauai 14 hotel nights December 22, January 5 then weekly from January 19 From	$589 to $669	
MAZATLAN 14 hotel nights Sunday October 12, 26, November 9, 23, December 7. Saturdays weekly from December 20. From	$379 to $731	
LAS VEGAS/SAN FRANCISCO 4 hotel nights Las Vegas/3 San Francisco every Sunday from December 21 From	$269 to $379	
CUBA 14 hotel nights in the Caribbean. Every second Tuesday from December 23. From	$659 to $759	
MEXICAN CRUISE 7 and 14 night fly and shipboard holidays. Starts Friday December 26 From	$499 to $899	
PUERTO VALLARTA 14 hotel nights every second Sunday, October 12 to December 7 then every second Saturday from December 27 From	$449 to $639	
CALIFORNIA 7 and 14 night one and two centre plus fly drive holidays. Starts Friday December 26th. From	$299 to $479	
SPAIN 1 and 2 centre plus touring holidays from Montreal. Starts November 4. From	$489 to $1,064	

Prices shown are from Vancouver* per person double occupancy. $8.00 federal aviation tax excluded. For other taxes and service charges applicable at some destinations consult your travel agent. (*except Spain, which is from Montreal)

All the above mentioned Sunflight Inclusive Tour Charters are flown by Pacific Western Airlines Boeing 707 or 737.
If a holiday from winter appeals to you see your travel agent soon. He can book you on a Sunflight Holiday and this service doesn't cost you a cent. If you haven't quite made up your mind he can help you choose a Sunflight Holiday just right for you.
ROYAL BANK travelplan
The other half of holiday planning.

MEXICO
Fly free from Vancouver on Western Airlines for a Princess Cruise.
Only Princess Cruises makes it easy for you to sail to the Mexican Riviera on a Seabird Holiday. We'll pay your coach air fare—round trip—on Western Airlines between Vancouver and Los Angeles for any full cruise to Mexico 7 days or longer.*
Our three Princesses all sail south starting in September. Come along! You'll sample the many moods of Mexico in ports like Puerto Vallarta, Mazatlan, Acapulco. And when you cruise with a Princess you travel in style. Handsome staterooms. Sumptuous lounges. Attentive service. Top entertainment. Superb continental cuisine. Our officers are British. Very sociable.
See your travel agent now. Ships' registry: British
*Applies to most space categories.
Princess Cruises, 409 Granville St., Vancouver, B.C. V6C 1T2. (604) 682-3811.
Please send details on ☐Mexico ☐Caribbean/S. America ☐Canada/Alaska ☐Princess Tours
Name
Address
City Province Code
My Travel Agent City
Princess Cruises
part of the growing world of P&O
AP-08-9-21
SPECIAL FOR BRITISH COLUMBIA
Fly free from Seattle to Florida non-stop for the Oct. 23 Transcanal Cruise of the Pacific Princess. Sail back to Vancouver (20 days). San Francisco (18 days) or Los Angeles (17 days).

BAINS TRAVEL SERVICE 1710 Douglas St. 386-6363
HILL TRAVEL of OAK BAY
4 SEASONS TRAVEL 620 View St. 384-7108
TOTEM TRAVEL MAYFAIR SHOPPING CENTRE 386-3277
TOTEM TRAVEL HILLSIDE SHOPPING CENTRE 595-1181
BCAA 1075 Pandora Ave. 382-8171
WESTERN CANADA TRAVEL SERVICE 729 Johnson 382-6160
ASK MR. FOSTER TRAVEL SERVICE Main Floor 385-8731 the Bay
TRAVELEYDEN For Value and Dependability 388-4201
TRAVELWORLD 382-3121 On View at Douglas
BLANEY'S TRAVEL SERVICE 920 Douglas St. 382-7254 1503 Wilmot 598-4531 "The Arrangers"
BAYSHORE TRAVEL LTD. 1622 Government St. 382-7103
If it's Travel It's FEATHERSTONE TRAVEL SERVICE Yates St. 386-6101 Colwood 478-9505
BUDGET TRAVEL 384-7121
PAULIN 1006 Government 382-9168
REDWING TRAVEL LTD. 645 Fort 383-5311 or 382-5194
TOTEM TRAVEL DUNCAN PLAZA 748-2594
ALL-FUN TRAVEL 2620 Quadra 382-4271
ALADDIN TRAVEL SERVICES 2442 Beacon Sidney 656-5561
THOMAS COOK World Travel Service 1322 Douglas St., 388-7811

MORGAN

LIL ABNER

JUDGE PARKER

ARCHIE

RIP KIRBY

BLONDIE

MARY WORTH

HI and LOIS

KERRY DRAKE

MOMMA

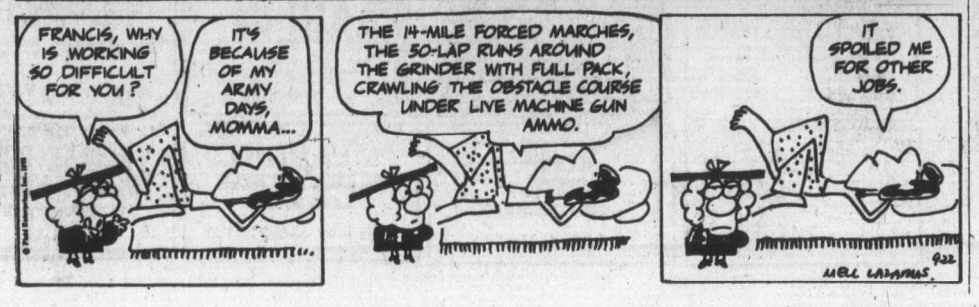

M. V. Chesnut's Garden notes

HEAVENLY BAMBOO (V. McC., Victoria)

Heavenly Bamboo is a nickname; your plant is not a bamboo or even remotely related to the bamboo family. Actually, bamboo is a giant grass, while your plant is a shrub of the Barberry family.

Botanically, it is Nandina domestica, a native of Japan.

It is a very fine shrub, evergreen and slow-growing, with bamboo-like foliage that takes on brilliant coloring in the fall, and it bears creamy white or very light pink blossome followed by scarlet berries.

The true bamboo blooms only once in its lifetime, then dies after setting and ripening its seeds.

Nandina should have some protection from blustery winds and will do well in either full sun or light shade. The soil should be on the light, sandy side and slightly acid.

STAGHORN SUMAC (E. J., Nanaimo)

The bit of shrub you sent me is Rhus typhina, the Staghorn Sumac, so-called from the furry coating on the twigs.

This is a very fine plant indeed, with the females producing showy clusters of fruit in the fall, while both sexes are noted for their lovely autumn tints of orange, red and purple in the leaves.

The fruits are particularly useful for attracting birds to the garden.

The easiest way to propagate Sumac is by digging down and detaching rooted suckers, which are produced freely.

★ ★ ★

WEEDS IN BULB BED (H. W., Colwood),

The weeds in your tulip, daffodil and hyacinth beds may be killed now by spraying or sprinkling their leaves with WeedRite or Gramoxone weedkiller.

Unlike the weedkillers commonly used on lawns, these two preparations cannot hurt roots or bulbs below the surface as the chemical is deactivated and loses all its killing power when it comes in contact with soil.

Thistles, nettles and other perennial weeds with fleshy roots may regenerate next year from the roots. If this happens, hit them again in mid-summer, after the bulb foliage dies down.

★ ★ ★

LEAVES AS FERTILIZER (L. S., Parksville)

Oak, poplar, apple and other leaves may be incorporated into your vegetable bed straight away, although it is customary and somewhat better to rot them down first in a proper compost bin.

If you don't have the room for a compost bin, a worthwhile stunt is to spread your collected leaves out fairly shallowly on the lawn and run your rotary power mower over them to chop them up finely, using the grass-catching bag.

Spread the chopped leaves over the surface of the vegetable plot, add a sprinkle of lawn fertilizer to speed up their rotting, and rototill them into the soil.

Both the fertility and the texture of the soil will be improved substantially in this way.

★ ★ ★

MONKEY PUZZLE (J. O'M., Victoria)

The Monkey Puzzle or Chilean Pine is best propagated from seeds, as cuttings from this tree have a pronounced tendency to grow lopsided.

The seeds are the plump, globular ones found in the female cones; these cones fall apart when the seeds are ripe, so it is a good idea to tie up any selected seed cone in a cheesecloth bag so the seeds won't be lost when the cone shatters.

Incidentally, these seeds are edible, with a pleasant nut-like flavor.

Art Buchwald

WASHINGTON — There has been a great deal of excitement in the United States and Israel over suspicions that Israel might be working on the development of an atomic bomb.

Apparently U.S. state department officials are furious because, when the Israelis built their atomic energy plant 20 miles outside of Beersheba, they told the United States it was a textile plant. The United States was kept in the dark until recently when CIA photographs revealed that the building wasn't what it was cracked up to be.

It was just by chance that the Americans didn't find out the secret six months ago.

★ ★ ★

I heard the following story from an Israeli taxi driver high in government circles.

It seems that an important American diplomat stationed in Israel needed an ew suit; and since someone had told him about the new textile plant, he decided to go out there and see if he could possibly get one wholesale.

As he drove south toward Beersheba, Israeli intelligence agents were alerted, and a half-hour before he got there the head of the atomic energy plant was notified that an American was coming to buy a suit.

A hurried conference was called with the other scientists to decide what to do. They were afraid that if they refused him entrance he might get suspicious and start prying into the plant, so the scientists agreed the only sensible thing to do was let the diplomat in and pretend that nothing was going on.

The scientists all removed their white smocks, rolled up their sleeves and stuck pins and needles in their vests.

★ ★ ★

When the American diplomat arrived he was immediately ushered into a large room where he saw men cutting suit forms out of asbestos patterns.

The head of the plant greeted the diplomat. "What can I do for you, sir?" he asked.

"I was wondering if I could buy a suit wholesale."

"Naturally. That is what we make here. What did you have in mind?"

"Well, what do you have?"

The head of the plant said, "Perhaps you would like something in cobalt blue? Or maybe a nice uranium brown? How about a cosmic gray double breasted with pinstripe particles. It's the latest thing."

"No," said the diplomat, "I don't want anything flashy. You wouldn't have a light gray flannel?"

"Perhaps," the head said. "Please let us take your measurements. Just go in the fitting room behind that six-foot wall of lead and take off your clothes."

★ ★ ★

The diplomat went in. "These fitting rooms are very well protected," he said.

The head of the plant smiled. "Our customers like privacy, and there's so much activity around here that we don't like things to pile up.

"Just a minute, I'll call the fitter. Shimson, would you please come in with the measuring instruments?"

Shimson yelled out, "Ten, nine, eight, seven, six, five, four, three, two, one, oi!"

What kind of measurements are those?" the diplomat wanted to know.

"Enough with the jokes, Shimson," the head said angrily, "let's have the measurements."

Shimson chuckled and called out, "Waist U-235; relatively good chest; there is a hexagonal prism in the left shoulder; the right sleeve needs reactor."

"What about the lapels?" the diplomat wanted to know.

"Don't worry," Shimson said, "we'll smash them down if they're too large."

★ ★ ★

Shimson measured the pants, and then the diplomat put on his clothes again. "Don't you have any materials to show her?" the diplomat asked.

"Are you interested in camel's hair?" the head of the plant wanted to know.

"I might be," the diplomat said. "Do you have any swatches?"

The head of the plant said, "We'll do better than that. Kishon, the man is interested in a camel's hair suit."

One of the other scientists ran out of the shop and five minutes later brought in a camel which he had borrowed from an Arab nomad.

The head of the plant said proudly, "Here we don't fool around with swatches. Here the customer sees the entire camel."

"All right," the diplomat said. "Can I charge it?"

"Negative or positive?" the head of the plant wanted to know.

"I don't care," the diplomat said. "When should I come for my next fitting?"

★ ★ ★

The head of the plant said, "Why should you, an important man, drive to Beersheba again? Our tailor from our retail store in Tel Aviv will call on you. "You, of course, will be entitled to our wholesale price. But please, kind sir **do not** tell your friends about us because we have too much work now, and if we take any more orders the plant will explode."

Sydney Harris

While Sydney Harris is vacationing, we are reprinting favorite columns requested by readers.

This is an open letter to a boy, about 18, who forced me off the road while cutting in sharply and passing me on a hill yesterday afternoon:

Dear Son: You may think you are a good driver, and perhaps you are. But I'd like you to keep in mind that most of your "skillful" driving is due to other motorists.

Anybody can whip along the road as fast and as carelessly as you were going. There's no trick to that — the new cars are loaded with power and pickup — too much so, I'm afraid.

Just remember that it was **my** alertness that prevented an accident on the hill, not yours. And the driver who was approaching us also had to brake suddenly and swerve in order to save your life and his.

★ ★ ★

It is not your courage and dexterity that has kept you alive as long as this, but the prudence and politeness of other motorists. You have been trading on our good will and sense of self-preservation.

I wish it were possible to point out to you that your kind of driving is nothing but bad manners — it is not heroic, or adventurous, or manly.

Suppose you ran down a crowded street, pushing people out of your way, knocking packages out of ladies' hands and kicking children into the gutter. What would be so heroic or manly about that?

Nothing, of course. Then why do you suppose that having 2000 pounds of steel under you makes it any better? There's nothing to be proud of in driving fast— any fool can do that. It's a form of cowardice to threaten other drivers, not courage.

★ ★ ★

Suppose you beat me at the get[illegible], or up the hill? What does that p[illegible] Nothing, except that the car you h[illegible] is faster. You didn't make it; [illegible] a commercial product. Anybody can buy one like it — and anybody can drive with a maniacal disregard for safety.

So don't take any pride in your deadly accomplishment. A **real** man is considerate and polite — and takes chances only when it counts, when his honor and conscience call out for it.

On the highway, most of all, it's easy to tell the men from the boys — for the men have to save the boys from the consequences of their foolish and needless bravado.

James Bacon's Hollywood

HOLLYWOOD — **Henri Wynberg,** living in London, wants to be an agent.

How else could you top yourself after spending 14 months with **Elizabeth Taylor?** The agents are taking over the world.

Henri has been trying to contact **Sylvia Kristel,** the French-born star of the sex movie Emmanuelle, which did some hefty business. She is making a sequel to the movie now on the Continent.

Sylvia, who is unmarried, has an eight-month-old son. She sounds like Henri's kind of girl.

Friends of the former used --- salesman says he maintains that Elizabeth is still in love with him.

Someone should tell him that **Richard Burton** is having a hell of a lot of fun with his lover.

While in Leningrad, Henri was doing special photography work for 20th Century-Fox on The Blue Bird.

No one quite knows whether Fox wants the pictures now that Henri is no longer with the star of the movie.

Studios have a way of terminating such deals when the romance ends.

Meanwhile, I'll keep you posted from time to time on the Burtons.

I never run into **Burt Bacharach** at the track when he has a winner but his horse **Crumbs** just won its first stakes race at Del Mar.

It probably won because Burt wasn't at the track. He received the good news from his wife, **Angie Dickinson,** at the Los Angeles International airport as soon as he and **Bill Shoemaker** got off the plane froim New York. Willie had just won with **Avatar** at Belmont.

Burt is particularly happy about Crumb's victory as it so closely followed the tragedy of his **Bdashd** breaking its leg after winning its seventh race in 10 starts.

Luckily, Bdashd did not have to be destroyed and will stand in stud.

Tom Kennedy, TV game show host, is a native of Louisville, Ky., and has yet to see his first Kentucky Derby.

Tom says he knows a fellow from San Antonio who never has visited the Alamo. "He told me it was too hard to find a parking place around there."

★ ★ ★

Brynie Foy went down to Del Mar to visit his money at the race track. It was so crowded down there, he had to share a hotel room with two other fellows. Brynie called up room service and said: "We only have one Bible here. Send up two more."

Last flush blessedly near for pay toilets

By STEPHEN BREWER
Colonist Reporter

Three lines—all of the news story—Saturday announced the end of an era, in British Columbia at least.

"A cabinet order-in-council released Friday says the Free Public Toilets Act, banning pay toilets in all public buildings, becomes effective Monday."

Just like that, in 23 words, British Columbians are informed that a tradition spanning the continent (and an ocean—and more than a century—will die on or before Oct. 22, 1975.

The act, now proclaimed, gives people who have pay toilets one month to remove their lock-boxes.

After that, it will be illegal for anyone to maintain a pay toilet in any public place in the province, exactly 123 years, 262 days after the world's first known pay toilet opened in London, England.

That "public waiting room", as it was discreetly known at the time, opened its door to the male populace of London on Feb. 2, 1852, at 95 Fleet Street.

(Liberationists should note that the first women's pay toilet, whose opening was delayed by a mason's strike, opened just nine days later at 51 Bedford Street, in the Strand district, a few short blocks away.)

These pay toilets, it should be noted, were also the first public toilets containing water closets, or flush toilets (which were designed centuries earlier by another Englishman—but more on that later).

Both were operated by the Society of Arts, the brainchild of Sir Samuel Morton Peto, a building contractor responsible for the erection of Nelson's Column in Trafalgar Square, and Sir Henry Cole, known as the Father of the Christmas Card.

Whether the titles preceded the pay toilets—or came as a result of the conveniences—doesn't seem to be recorded.

Sir Samuel and Sir Henry's "public waiting rooms" were outfitted lavishly and supervised by a superintendent and two attendants.

The pair were equally attentive to publicity, advertising their facilities in The Times three times a week for a month and distributing no fewer than 50,000 handbills explaining their purposes.

The public, alas, seemed little impressed: During the whole of February, 1852, only 58 people used the Fleet Street gents, while the Bedford ladies' room attracted only 24 customers between the opening date and the end of the month.

The prices charged for use of the facilities may, of course, have had something to do with that record (which prompted the Messrs. Peto and Cole to abandon the whole idea).

Two pence (about 28 cents in today's currency) was the price for use of the basic amenities and another two or three pence was expected for "washing hands, brushing clothes, etc."

The idea of public pay toilets was revived by one William Haywood, the City of London Corporation Engineer, who set his prices in 1885 at one pence, a price which remained the standard in England until the introduction of decimal currency in 1971.

All three of these worthies, it should be noted, were exploiting an invention — the flush toilet — designed by the Elizabethan poet, Sir John Harington (which, presumably, explains the origin of the slang "john" for toilets).

Sir John had the worlds first flush toilet installed at his country seat — Kelston, near Bath — in 1589 by a local craftsman known to the history of sanitation only by his initials, "T.C.".

Sir John described his invention in a 1596 book, which itemized the materials needed for its construction, together with their price — about $51.24 in today's currency.

His invention resembled the modern equivalent in all important respects.

But like many thinkers, Sir John appeared to be ahead of his time.

In his lifetime, only two flush toilets were made, his own and another installed at Richmond Palace at the express command of his godmother, Queen Elizabeth I.

It was almost two centuries before mass production of Sir John's invention began, when Londoner Joseph Bramah began manufacturing flush toilets as a side line to his cabinet making business.

Bramah, who sold 6,000 toilets between 1778 — the year he began marketing them — and 1797, continued as England's foremost toilet maker until 1890, when his company folded.

Exactly when public flush toilets — and their attendent fees — arrived in British Columbia seems to be another fact lost to history.

But the demise of the fee for their use can be pinpointed with accuracy: Oct. 22, 1975, one month after it becomes illegal to insall new lock boxes on toilet stalls in public places.

After all those years, it's about time.

BROWN VELVET CAMEL!

Just one of the Many New Trends In Formal Wear

TOM PRICE
Formal Wear Rentals
714 VIEW
(Upstairs Chaps Clothiers)
384-4721

ESQUIMALT SPORTS CENTRE

openings available

TO CURL

ESQUIMALT LADIES' AFTERNOON LEAGUE

Mondays and Thursdays
1:00-3:00 P.M.
STARTS OCT. 2ND.

$55.00 for the season includes 34 games, prizes, wind-up banquet, etc. Positions available for skips, third, 2nd., lead. Beginners welcome. Free practice and instructions available.

For information to join
PHONE 386-3261 or
Marg. Little 595-9859
Ellen Ward 382-5881

Accomplished
Portrait Artist
Kerin Griffel
Accepting commissions now for Christmas. 384-2002

OAK BAY ELECTROLYSIS
2027 OAK BAY AVENUE
CALL 592-2482
FOR FREE CONSULTATIONS AND APPOINTMENTS
for a lovely, more confident you

Insurance charges quashed

The B.C. cabinet has quashed charges of driving without insurance against 49 persons guilty earlier in separate cases.

The decision to expunge the charges and sentences was made after an investigation showed the motorists were charged after an insurance Corp. of B.C. computer failure.

An attorney-general's department spokesman said the motorists had not been notified that their driver's certificates had expired.

The $25 fines and 10 points assessed against each motorist have been removed from driving records.

Coit cleans drapes with the finest equipment in Victoria!

Merrill Lacheur is the man to consult.

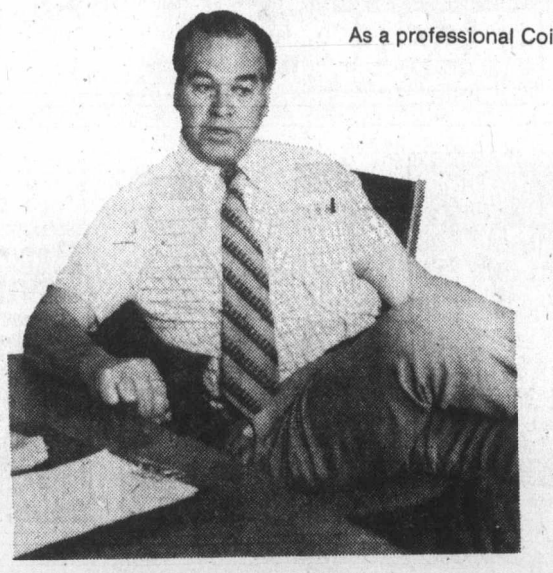

As a professional Coit Cleaning Consultant Merrill Lacheur knows his way around draperies. Any fabric, any size, any color.

What's the Coit procedure? After your call, Merrill arranges an appointment, at **your** convenience. He'll visit your home and assess the scope of the cleaning project. He'll test the fabric, give you a professional analysis of the job, including a fixed price, which he puts **in writing.** That's the Coit cost, no surprise additions later on.

Then, he takes the drapes down, delivers them to the Coit plant on Burnside, and the professionals go to work. After a complete, 15-stage cleaning job, the drapes are returned to you. Now comes the important part. Coit **hangs the drapes** for your inspection. And then, **after** you're assured of satisfaction, you get the invoice.

Quite frankly, Coit's facilities **are** the finest in the city, and the results are guaranteed to please. Coit's never yet encountered a drapery cleaning job too big or too small.

"We're at your service"

As part of the service, Merrill will gladly give you free, sound advice on any aspect of drapery care. Coit invites you to call with all and any drapery cleaning jobs you have. Be assured that Merrill Lacheur puts his professional pride on the line with **every cleaning job.**

Coit **delivers** the kind of service most other cleaners don't even try to promise.

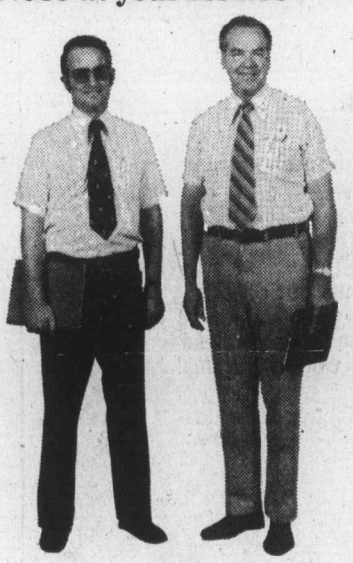

Don McMahon and Merrill Lacheur, COIT CLEANING CONSULTANTS.

COIT DRAPERY & CARPET CLEANERS

468 BURNSIDE RD., VICTORIA - CALL 386-6701

Engagements and Weddings and Anniversaries

Engagements

Young — Lyle

Mr. and Mrs. Victor Young, Malahat Drive, wish to announce the engagement of their daughter Andrea Linda, to Mr. Danny Wayne Lyle, son of Mr. and Mrs. E. A. Lyle, 2649 Florence Lake Road.

The wedding will take place Saturday, September 27, 1975, at 7 p.m. in the Reorganized Church of Jesus Christ of Latter Day Saints, Pastor Harvey Baker officiating.

Clark — Bruce

Mr. and Mrs. William J. Clark, 3023 Westdowne Road, Victoria, B.C. announce with pleasure the engagement of their only daughter Janice Dianne, to Peter James Bruce, only son of Mr. and Mrs. James Bruce, New Westminster, B.C.

The wedding will take place Friday, November 21st, 1975, at 8 p.m. in St. Philip's Anglican Church, Reverend Neil Robinson officiating.

Rae — Naylor

Mr. and Mrs. Barry Rae, 1780 Anoola Place, are pleased to announce the engagement of their eldest daughter, Wendy Margaret, to Mr. David Mark Naylor, son of Mr. and Mrs. Bruce Naylor, 1805 Fairburn Drive, Victoria.

The wedding will take place October 25th, 1975, at 6 p.m. in St. Matthias Church, 600 Richmond Road, Reverend W. E. Greenhaigh officiating.

Wilson — Cupples

Mr. and Mrs. John Wilson, Lansdowne Road, announce with pleasure the forthcoming marriage of their only daughter, Claire Georgina, to Mr. William Angus Cupples, elder son of Dr. and Mrs. J. B. Cupples, Dufferin Street.

The wedding will take place Friday, October 10, 1975, in Victoria.

Weddings

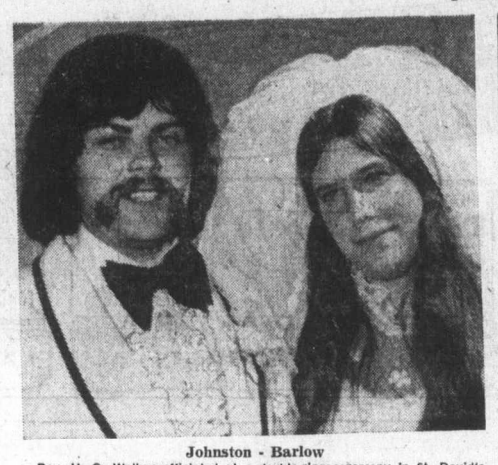

Johnston - Barlow

Rev. H. G. Walker officiated at a double-ring ceremony in St. David's-By-the-Sea Anglican Church on July 26, 1975, at 2 p.m., when Elizabeth Anne, daughter of Mrs. Muriel M. Barlow of Victoria and the late Mr. George J. Barlow, exchanged vows with Mr. Rodney Richard Johnston, son of Mr. and Mrs. John M. Johnston of Calgary. Organist was Mr. Kevin Fry, friend of the couple.

The attractive bride was lovely in her full length white sheer gown entrained, with lace trimmings. Her three-tiered chapel-length veil was held by a Juliet cap embossed with pearls. She carried a basket of yellow roses, carnations and daisies. Maid of honour was Miss Kathleen Barlow, sister of the bride; bridesmatron, Mrs. Karo Simper, and flowergirl Miss Tammy Barlow, niece of the bride. Mr. Pat Simper attended as best man, and the ushers were Messrs. Miles Maxie, Ken and Dave Barlow.

At the reception that followed at McMorran's Restaurant, Mr. R. Gibson toasted the bride. Mr. and Mrs. Johnston left on a wedding trip to Alberta.

Out-of-town guests came from Calgary, Vancouver and Qualicum.

Clayards — Cain

Mr. and Mrs. James Cain, 969 Ambassador Avenue, Victoria, B.C., announce the marriage of their daughter Margaret Eileen, to Constable Brock Clayards, RCMP, son of Mr. and Mrs. W. Edward Clayards, 1217 Mount Newton Crossroads, Saanichton.

The wedding took place September 13, 1975, in St. Stephen's Church, Saanichton, Rev. Father Futter and Father Cunningham officiating. Mr. Len Van T'Riet was the organist.

The bride was lovely in a gown of imported cotton in Champagne shade with hand crocheted lace entone. She wore a picture hat of champagne chiffon with lace trim. Her bouquet of red roses and gypsophilla complemented the uniforms of the groom and ushers. Mrs. Maureen Marshall of Ottawa, sister of the bride, and Mrs. June Reimer of Victoria, were attendants. They were attractively dressed in floral cotton gowns with lace trim and wore complementing picture hats. They carried baskets of white and yellow daisies and yellow rosebuds. Mr. Tom Robinson of Brentwood was best man. Constables Ken Dewer, Mike Cain, Robert Bishop and Sheldon Sherwin, troop mates of the groom, were ushers.

A reception followed at the home of Mr. and Mrs. W. D. Evans, 1189 Mount Newton Crossroads.

Constable and Mrs. Clayards will live at Hanev, B.C., where he is presently stationed.

Gorsline — MacCarthy

St. Patrick's Church, Victoria, was the scene of a double-ring ceremony on Saturday, August 23rd, 1975, when Marian Teresa, third daughter of Mr. and Mrs. Patrick MacCarthy, 2064 Lansdowne Road, Victoria, became the bride of Kenneth Roland Gorsline, only son of Mr. and Mrs. Roland Gorsline, 175 Urquhart St., Courtenay. Rev. Thomas Reidy, uncle of the bride, officiated.

Given in marriage by her father, the bride chose a long white gown of embossed crepe entrain. Her attendants were her three sisters Miss Patricia MacCarthy, Mrs. Geraldine Ward, Mrs. Deidre Williams, and the groom's twin sister Miss Karen Gorsline. All wore long blue floral gowns and blue picture hats. Mr. Steven Hopwood was best man and ushers were Messrs. Darcy Hammett, Kirk Johnstone and Adrian Norfolk.

A dinner dance reception was held at Uplands Golf Club, where the toast to the bride was proposed by Mr. Edward Wiltshire and the master of ceremonies was Mr. George Kent.

Following their honeymoon at Harrison Hot Springs and San Francisco, the young couple are residing in Victoria. Out of town guests came from Alberta, B.C. Interior points and Courtenay.

Pratt — Strutt

On August 9, 1975, in St. John's Anglican Church, Dr. Wee Chong Tan officiated at a double-ring ceremony, when Loreen Alexandra, only daughter of Mr. and Mrs. C. Douglas Strutt, exchanged vows with Dr. John Charles Pratt, eldest son of Mr. and Mrs. Edwin Pratt, of Redhal, England.

The bride, given in marriage by her father and mother, was attended by Ms. Joanne Sam, as maid of honour. Dr. James Dickinson of Vancouver was the best man and Mr. John Park acted as usher.

A reception was held at the Oak Bay Beach Hotel. Mr. Dickson Falconer proposed a toast to the bride. The couple left on a honeymoon to Greece.

Robinson — Zinck

Mr. and Mrs. R. C. Zinck are pleased to announce the marriage of their youngest daughter, Bonnie Margaret, to Mr. Michael Douglas Robinson, eldest son of Mr. and Mrs. G. A. Robinson.

The wedding took place Friday, August 15, 1975, in the Gorden United Church, Reverend D. Stiven officiated

Morey — Cooknell

Rev. H. Hunter officiated a double-ring afternoon ceremony at First United Chapel on August 23, 1975, when Valerie Anne, daughter of Mr. and Mrs. William Cooknell, exchanged wedding vows with Jeffrey James, son of Mrs. Gordon Morey and the late Mr. Morey.

Given in a marriage by her father, the bride chose a floor-length white satin gown featuring train and lace yoke. Satin roses held the lace mantilla veil. Her bouquet was yellow roses, stephanotis, and orchid. Matron of honour Lynne Thompson and bridesmaids Jayne McMahon and Debbie Cooknell wore similar floor-length gowns of yellow and pale green, each carrying two long-stemmed orange roses. Kenneth Cooknell attended as best man while ushers were Bruce Cooknell and Walter Hames.

A reception was held at the home of the bride's parents where Glen Griffiths proposed the toast to the bride before the cutting of the three tiered wedding cake decorated by the bride's aunt, Agnes Purificate of St. Paul, Alberta.

The young couple are home in Victoria after honeymooning in the Interior and Up-Island.

Robinson — Waldhuber

Rev. Ed. Bryant officiated at a double-ring ceremony in Strawberry Vale Hall on August 22, 1975, at 6:30 p.m. when Debbie Evelyn, daughter of Mr. and Mrs. S. Waldhuber, exchanged wedding vows with Craig Stanley Robinson, son of Mr. and Mrs. S. Robinson.

Given in marriage by her father, the bride chose a floor length gown entrain of white sparkle organza. A floral headpiece held her veil and she carried yellow rosebuds, stephanotis and baby's breath. Maid of Honour Moira McArthur and bridesmaids Carol Warren and Karen Rand, wore gowns of pale green satin. Flower girl Suzanne Cole wore pale yellow satin. They carried bouquets of yellow daisies. Wayne Pollard was best man. Ushers were Ray Waldhuber and Brian King.

A reception followed at the Hall. Toast to the bride was proposed by Mrs. Donna Thompson, cousin of the bride.

Kissinger — Waugh

On the 4th of August, 1975, the marriage took place in the Chapel of Jubilee Hospital, Victoria, of Beverley Lenore Waugh, now of Victoria, daughter of the late Mr. and Mrs. William Waugh of Campbell River, B.C., and Gordon Carl Kissinger, son of Mrs. Kay Kissinger, 872 Island Road and the late Mr. John Kissinger.

Given in marriage by the groom's brother Mr. John Kissinger, the bride was attended by Mrs. Battle and the groom was attended by his cousin Mr. Ted Kissinger.

The ceremony was performed by the bride's stepfather the Reverend Harry Gleeson, who is presently the assistant Minister at the "Reformed Episcopal Church of Our Lord" in Victoria.

Page — Edgington

Mr. and Mrs. Douglas Edgington, 120-2500 Florence Lake Road, Victoria, B.C., are pleased to announce the marriage of their eldest daughter, Debra Jane, to Reginald Albert Page.

The wedding took place August 30, 1975, in Saint Andrew's Cathedral, Victoria, B.C. Rev. Paul J. Blancard officiated.

Shannon — Priestman

Mr. and Mrs. John Priestman of 3030 Midland Road, Victoria, announce the marriage of their younger daughter, Sally Ann, to Rory Shannon, only son of Mr. and Mrs. Clarence Shannon of Bundanoon, Australia.

The wedding took place on August 23, 1975, in Canberra, Australia.

Williams — Campbell

Reverend William Van Druten officiated at a double-ring ceremony at Oak Bay United Church on August 9, 1975, at 1 p.m. when Maureen, youngest daughter of George and Rooney Campbell, exchanged wedding vows with Brian David Alexander, son of Dave and Ruth Williams of Vancouver, B.C.

Given in marriage jointly by her mother and father, the bride wore a floor length gown of polyester crepe enhanced by lace featuring a jewel neckline. Her scalloped shoulder length veil was caught into a headpiece of lace daisies and seed pearls, and she carried a cascade of pale yellow mums and ivy tendrils. The bride was attended by her sister Mrs. Lucille Quiton as matron of Honour and bridesmaids Mrs. Lois Campbell, sister-in-law of the bride and Mrs. Phyllis Deschamps. They wore identical pastel green gowns accented with flocked pink flowers and butterfly capped sleeves. The attendants gowns, bride's dress and going away outfit, were made by the bride. The mother of the bride was attired in a pale blue floor length gown with matching jacket, complemented by a long strand of pearls and a yellow rosebud corsage. The mother of the groom chose a floor length gown of grey chiffon and wore a pink rosebud corsage. the bride presented Miss Debbie Fulmore with her bouquet. Mr. Don Fraser attended as best man and the ushers were Mr. Sandy Campbell, brother of the bride, and Mr. Ken Williams brother of the groom. The three tiered cake was made by the bride's father and beautifully decorated by Mrs. Irene Oliver.

Following a lovely afternoon reception at the Olde England Inn and after party at the bride's parents home, the couple left for a month-long honeymoon touring B.C. Out of town guests were from Winnipeg, Cranbrook, Nelson, Vancouver, Mississauga, Nakusp, Powell River and Smithers.

Petch — Snyder

Reverend F. Hayes officiated at a double-ring ceremony in St. Alban's Anglican Church on September 6, 1975, at 6 p.m. when Wendy Susan, daughter of Mrs. Nora Snyder of Victoria, B.C., and the late Mr. Morris Snyder, exchanged wedding vows with Gary Melvin, son of Mr. and Mrs. D. M. Petch of Sidney, B.C. Organist was Mr. Walter Hamilton.

Given in marriage by her brother Larry, the bride looked lovely in a floor length gown of French crepe and lace featuring a long lace train. A pearl tiara held her four tiered veil of silk illusion tulle and she carried a cascade of yellow roses and stephanotis. Her attendants were Miss Barbara Churchill, maid of honour, Miss Miriam Coates and Miss Wendy Rickaby, bridesmaids, wore identical floor length gowns of white floral nylon over blue taffeta and they carried bouquets of yellow mums. The little flower girl Lila Gardner, cousin of the bride, wore a floor length gown of blue floral nylon over taffeta, carrying a bouquet of tiny yellow mums. The mother of the bride wore a floor length gown of blue pleated chiffon crepe with white accessories and a corsage of yellow carnations. The mother of the groom wore a floor length gown of pink floral nylon over deep pink taffeta with white accessories and a corsage of white cat carnations. Mr. Don Petch, brother of the groom was best man, and Mr. Carl Ensom and Mr. Larry Fulton ushers.

A reception was held at Playland Club. Mr. Peter Gardner uncle of the bride, proposed the toast and was also the Master of Ceremonies.

After the reception, the young couple left on a honeymoon trip to Harrison Hot Springs and San Francisco.

Out of town guests came from Vancouver, Sicamous, B.C. and Alberta.

Backus — Lynn

On September 13, 1975, on the ferry Princess Marguerite the marriage of Mrs. Frances M. Lynn and Mr. John L. Backus took place. The Reverend P. Meddaugh officiated at the double-ring ceremony. The couple were attended by David C. Lynn and Dorothy Whitson. Also present were Mr. Backus' sons, Joe and Dan Backus.

The wedding party visited at the home of Mr. and Mrs. Jerry Backus, the groom's brother. The newly married couple will reside in Seattle, Washington.

Anniversary

Ford 50th

Mr. and Mrs. S. F. Ford celebrated their Golden wedding anniversary on Friday, September 12th, with friends from Ipswich, England. Messages and gifts were received from England, Vancouver, Victoria and California.

Rates for publication of Wedding, Engagements and Anniversary notices with or without pictures, available on request from the Advertising Department. (Special forms to assist you in writing copy also available). Copy for weekend editions should be in the Victoria Press office no later than 5 p.m. the Wednesday prior to publication date.

BUSINESS OFFICE OPEN
8 a.m. to 5:30 p.m., Monday to Friday
(Closed Saturday and Sunday)

Free for brides-to-be... The Daily Colonist and Victoria Times Bridal Shower Gift Pack Worth over $20.00

Just look at what you receive in the exciting Bridal Shower Gift Pack:

- ♥ More than 35 full-size, top-brand household products.
- ♥ Over 20 booklets from top-name products containing recipes and household hints.
- ♥ Two weeks gift subscription to The Daily Colonist or Victoria Times.
- ♥ Total Retail Value—Over $20.00

If you are going to be married during the next few months, don't miss out on this wonderful wedding gift from Victoria Press Ltd. Simply complete the coupon and mail it to us. There's nothing to buy and absolutely no obligation. By the way, if you have a friend or relative who is a bride-to-be, you may complete the attached coupon and mail it on her behalf. We'll take care of the rest.
All registrations must be received before the wedding, and the offer is limited to brides-to-be who will take up residence, after their wedding, within 25 miles of Victoria where home delivery of the paper is available.

BRIDAL SHOWER DEPT.,
VICTORIA PRESS LIMITED
P.O. BOX 300, VICTORIA, B.C.
V8W 2M4

Please register the following for the Victoria Press "BRIDAL SHOWER" GIFT PACK

(Please print)
Name of Bride-to-be ..... (First Name) (Surname)
Name of Bridegroom ..... (First Name) (Surname)
Present Address of Bride-to-be ..... (Apt. No. if any) (Street No.) (Street)
..... (Postal Code) (City or Town)
(Telephone: Home or Business)
Date of Wedding ..... (Day) (Month) (Year) Church .....
Name of Person Officiating (Minister, Priest, Rabbi, etc.) .....
Check if you are:
☐ Bride-to-be ☐ Mother ☐ Relative ☐ Friend
Your Name .....
Your Address ..... (Apt.) (Street No.) (Street
(Postal Code) (City or Town) (Telephone)

386-2121
Monday through Saturday
8 a.m. to 6 p.m.

The Daily Colonist.

Vancouver Island's Largest Shopping Centre in Print

CLASSIFIED ADVERTISING

1 BIRTHS

GIBSON — Ian and Janie (nee Langlois) are pleased to announce the birth of their first child, a daughter, Melissa Jean Langlois Gibson, 8 pounds 1 ounce, on September 3rd, 1975, at Kimberley and District Hospital. Proud grandparents Mr. and Mrs. A. Gibson and Mr. and Mrs. T. Langlois. Great-grandparents Mr. and Mrs. J. Morrison and Aunt Cindy, all of Victoira.

WILKINSON — Brian and Joan (nee Holiday) are happy to announce the birth of their daughter, Christina Joan, 6 lbs. 10 oz., on September 16, 1975. Many thanks to Dr. J. J. Nugent and the great maternity staff at Victoria General (Insured).

WOOD — Gerry and Barbara (nee Bonner) are pleased to announce the birth of their daughter Caroline Elizabeth, Sept. 5 at Vancouver General Hospital.

5 DEATHS and FUNERALS

SISTER MARY BARNABE — nee Marie Anna Denomme, died at Mount St. Angela, 923 Burdett Avenue, Victoria, B.C., on September 20, 1975. She was born in St. Didace, Quebec, on March 29, 1878, the daughter of Jean Baptiste Denomme and Marcelline Brule. She joined the Congregation of the Sisters of Saint Ann in August 1897. She spent many years of service in the schools and hospitals of the Order in British Columbia, Yukon, Alaska and Washington. Her last seventeen years have been in active retirement in the Sisters' Infirmary at St. Ann's Academy and at Mount St. Angela. She is survived by a niece in Timmins, Ontario, Mrs. Blanche Ethier, and a grand nepnew, Roger Ethier.
Prayers will be at Mount St. Angela, Monday evening at 7:30, and the funeral Mass at St. Andrew's Cathedral, on Tuesday, September 23rd, at 10:00 a.m. with ...verend Carl Thomas Albury, ...crant. Cunningham Funeral ...el in charge of arrangements. ...al at Hatley Memorial Gar...s.

BOWERMAN — David Lloyd in Victoria, B.C. on September 20th, 1975. Born in England, age 87 years. Mr. Bowerman was a member of the R.C.L. No. 91 Prince Edward Branch, Langford. He was predeceased by his loving wife Minnie. Survived by his daughter Kathleen, son-in-law Colin Barker, also a sister Mrs. Kit Wilkins and brother Mathew both of England, also by stepgrandchildren.
Memorial Services will be held on Tuesday September 23rd at 11 a.m. in the Chapel of First Memorial, Padre D. Kendell officiating. Flowers are declined with thanks, donations may be made to C.A.R.S. No. 63 Gorge Rd. Arrangements by the Memorial Society of B.C. and First Memorial Services Ltd.

BROWN — Suddenly, on September 16, 1975, Mr. Robert Frederick Brown, age 51 years. Born in Vancouver, B.C. and had been a resident of Glen Lake, B.C. for the past 4 years, residing at 2651 Sooke Road. Predeceased by his wife, Gladys, on March 11, 1974. He leaves his son, Rick, Esquimalt, B.C., granddaughter, brother and sister. The late Mr. Brown served with the Royal Canadian Navy during the Second World War.
Private cremation. Arrangements by the Sands Funeral Chapel of Heather, Colwood, B.C.
SANDS—COLWOOD

GILL — In hospital, in Victoria, B.C., on September 18, 1975, Mrs. Gurdas Kaur Gill, aged 70 years, of 1525 Mortimer Street. Mrs. Gill was a resident and married her late husband Bachint Singh Gill in Mokondpur, India and lived there until 1968, then moving to Victoria. She is survived by 3 daughters, 10 grandchildren and 3 great grandchildren.
Funeral services will be held on Monday, September 22, at 1 p.m., in Hayward's Thomson and Irving Funeral Chapel, 1625 Quadra St. Cremation to follow.

LAU — Mrs. Lo Fookling Lau aged 72 years, visitor from Hong Kong died at her residence, 4093 Ebony Terrace on September 18th, 1975, leaving her husband, Mr. Chung Lau, her son, Joseph and her daughter, Maria.
Service will be held in the Sands Mortuary Limited "Memorial Chapel of Chimes" on Monday, September 22nd, 1975 at 2:00 p.m. Rev. S. M. Lee officiating. Interment will take place in Hong Kong.
SANDS — VICTORIA.

MARBLE — Clinton D. in Victoria, B.C. on September 20th, 1975. Born in North Dakota, U.S.A. age 79 years. Former resident of Lacombe, Alta. Mr. Marble was an employee of the Royal Bank of Canada until his retirement. He was also a mason. He is survived by his loving wife Daisy at the residence. Two sons Robert of Montreal and William of Calgary, 6 grandchildren and a brother Desmond in Seattle Wash. and sister Mrs. P. A. Gilchrist of Vancouver.
Memorial service will be held on Tuesday, Sept. 23rd, at 3:00 p.m. in the Chapel of First Memorial 4725 Falaise Dr. Rev. T. Allan officiating. Flowers are declined with thanks. Donations may be made to the B.C. Heart Fund. Arrangements by the Memorial Society of B.C. and First Memorial Services Ltd.

McEACHERN—Suddenly in the Royal Jubilee Hospital on September 17, 1975, Mr. Robert Keith McEachern aged 46 years of 1240 Victoria Ave., resident ...ere for 27 years, formerly of ...ndon, Ontario, proprietor of ...e Oak Bay Flower Shop. He ...aves his loving wife Bess and ...n Fred at the residence; his ...aughter and son-in-law, Gail and Andrew Hagen; his mother Mrs. Christine Hall; sister and brother-in-law, Mary and Don Cole, all of Victoria; nieces and nephews. He was a member of the Capital City Commercia Club and the Oak Bay Board of Trade.
Funeral service in McCall Bros. FLORAL CHAPEL, Johnson and Vancouver Sts. on Monday, Sept. 22 at 1:00 p.m. with the Rev. F. W. Hayes officiating. Interment at Royal Oak Burial Park.

PEARSON — In Victoria on Friday, September 19, 1975, Mr. Clarence A. Pearson of 409-1130 Pandora Ave., born in Winnipeg, Manitoba. He leaves his loving wife Margaret and 2 stepsons. He was a long-time active member of the Salvation Army.
Funeral service in McCall Bros. Chapel, Johnson and Vancouver Sts. on Monday, Sept. 22 at 2:15 p.m. with Major Ivan McNeilly officiating, followed by cremation. (Flowers gratefully declined. Donations, if desired, may be made to the Salvation Army, 769 Pandora Ave.)

SHAW — Winnifred Mary, in Victoria, B.C., on September 20, 1975, born in England, age 73 years. Predeceased by her loving husband, Robert, April, 1974. Sadly misssed by her daughter and son-in-law, Peggy and George McMillan, beloved Nanny of four grandchildren and four great-grandchildren. Also survived by two sisters, Dorothy and Annie in England.
Memorial service will be held on Monday, September 22, at 3 p.m. in The Chapel of First Memorial, 4725 Falaise Dr., Rev. H. W. Kerley officiating. Flowers declined with thanks. Donations may be made to The B.C. Heart Fund. Arrangements by the Memorial Society of B.C. and FIRST MEMORIAL SERVICES LTD.

SKITTLES — Passed away September 19, 1975 at age 84 in the Royal Jubilee Hospital, Victoria, Mrs. Ellen K. Skittles, born in England and a resident of Victoria for many years. Predeceased by her husband James in 1955 and one daughter Marjory, she leaves one son, Charles A. of Qualicum Beach; one daughter, Mrs. K. G. MacMillan (Betty) of Campbell River; eleven grandchildren and twenty great-grandchildren.
Funeral service in the FAMILY CHAPEL of McCall Bros. on Monday, Sept. 22 at 2:00 p.m. followed by cremation. (Flowers gratefully declined. Donations, if desired, may be made to the Cancer Fund, 857 Caledonia Ave.)

STEVENS — Suddenly, in Victoria, on Wednesday, Miss Dorothy Stevens. Miss Stevens was born in Vancouver and had been a resident of Victoria for many years. She leaves no known relatives.
Private funeral services were held. CUNNINGHAM FUNERAL CHAPEL in charge of arrangements.

THOMAS — Peacefully on September 17, 1975, Mrs. Clara Mae Thomas, aged 85 years. Born in Steveston, B.C., and a resident of Langford, B.C., for the past two years, late residence 567 Goldstream Ave., formerly of Vancouver for 50 years. Predeceased by her husband, Eber, October 13, 1964. She leaves her daughters, Mrs. O. (Gladys) Snotts, Sterling, Illinois, U.S.A., and Mrs. J. (Irene) Oliver, Happy Valley, B.C.; six grandchildren; eight great-grandchildren, sister, Mrs. Julia Hastings, Vancouver, B.C. Mrs. Thomas was the first white baby born at Steveston, B.C., on November 23, 1889.
Service will be held on Monday, September 22, 1975, at 2:00 p.m. from the Forest Lawn Chapel, 3789 Royal Oak Ave., Burnaby, B.C. Interment at the Forest Lawn Cemetery. Arrangements by Sands Funeral Chapel of Heather, Colwood, B.C.
SANDS—COLWOOD

THOMPSON — In Victoria, B.C., on September 19, Mr. Charles Martin Thompson, aged 74 years, of 2210 Slayward Street. He is survived by his dear friend, Mrs. Sarah Hodges, and foster son, Norman King. Mr. Thompson was President of the Outside City Workers' Union and also an active member of the Senior Citizens Campaign Council.
Funeral service will be held on Tuesday, September 23, 1975, at 1:00 p.m. in HAYWARD'S THOMSON and IRVING Chapel, 1625 Quadra Street. Archdeacon A. E. Hendy officiating, followed by cremation. In lieu of flowers, donations may be made to the Senior Citizens Campaign Council, c-o Mrs. McVie, No. 1. 1082 Richmond Road.

WILKINSON — In Victoria, B.C. on September 16th, 1975, Mr. George Wilkinson, aged 70 years, born in Manchester, England and a resident of Victoria for many years, late residence, 64-2780 Spencer Rd. he leaves his loving wife, Marie, at home; son, Robert, daughter-in-law, Dorothy Edith and grandchildren, George Michael, Stephen John and Denice Lucy Marie, 4159 Birtles Ave.; brothers, Edward, Vancouver, B.C. and Eric, Victoria B.C.; sisters, Mrs. C. (Stella) Corbett, Lumby, B.C. and Mrs. Roy (Margaret) Rickie, Ventura, Calif., nieces and nephews. Mr. Wilkinson served with the Canadian Army during the Second World War.
Service will be held in the Sands Mortuary Limited, "Family Chapel of memories" on Monday, September 22nd, 1975, at 1:00 p.m. Rev. Edward Eden officiating. Interment in the Royal Oak Burial Park.
SANDS-VICTORIA

8 CARD OF THANKS

We wish to extend our heartfelt thanks and sincere appreciation for the acts of kindness, messages of sympathy and the beautiful floral offerings received from our many friends and relatives in our sad bereavement in the sudden loss of our dear beloved husband and father Mr. Peary Singh Johl. Also special thanks to Dr. M. S. Wirk, Dr. R. G. Sinclare, Dr. A. A. Siddiqui and staff of I.C.U. of Victoria General Hospital, McCall Bros. Funeral Home.
—Mrs. Harbans Johl, Tirjeet and Susan, Jagdave and Sukdave.

We wish to extend our sincere thanks and appreciation for the acts of kindness, messages of sympathy and beautiful floral offerings and donations to the Cancer Fund from our many friends, neighbors and relatives in our sad bereavement in the loss of our beloved Mother, Daisy Wickware of 3149 Earl Grey St. Special thanks to Saanich Ambulance Dept., Dr's. and nurses of Royal Jubilee Hospital. — The Wickware family.

We wish to extend thanks to our many friends and relatives for the messages of sympathy in the sad loss of a dear daughter and sister DorLynn Fraser. — Mrs. Esther Brownlee and Family.

On behalf of the relatives of the late Walter Spry, I wish to thank his many friends for their acts of kindness, cards and expressions of sympathy. Special thanks to Rev. Dr. A. E. King, McCall Bros. and the pallbearers. — Edith Bailey.

We wish to extend thanks to our many friends and relatives for messages of sympathy in the sad loss of a dear wife and mother DorLynn Fraser — George and Robert Fraser and family.

9 IN MEMORIAM

EVELEIGH — In loving memory of a dearly beloved mother, grandmother Freda Helene, who passed away September 21, 1973. Also a dearly beloved father and grandfather, Gerald Charles, who passed away September 13, 1972.
We are sad within our memory,
Lonely are our hearts today,
For you we loved so dearly
Have forever been called away.
We think of you in silence.
No eye may see us weep
But many silent tears are shed
When others are asleep.
—Sadly missed and always remembered by Diane, Bob, Heidi and Scott.

EVELEIGH — In loving memory of a wonderful father and grandfather, Gerald Charles, who passed away September 13, 1972, and a wonderful mother and grandmother, Freda Helene, who passed away September 21, 1973.
We do not need a special day
To bring you to our minds,
For the days we do not think of you
Are very hard to find.
If all the world were ours to give,
We'd give it, yes and more.
To see the faces we love so well,
Come smiling through the door.
—Lovingly remembered by Irene Ken, Terry, Gerry, Cherie and Lori.

RICKINSON — In loving memory of a beloved husband and father, Stanley Rickinsom who passed away suddenly September, 18, 1963.
"HOME IS THE HUNTER"
—Always remembered with great love and respect by his wife Agnes, son Tom and daughters Raynette and Colleen.

THEY SHALL GROW NOT OLD, AS WE WHO ARE LEFT GROW OLD, AGE SHALL NOT WEARY THEM, NOR THE YEARS CONDEMN. AT THE GOING DOWN OF THE SUN, AND IN THE MORNING, WE WILL REMEMBER THEM.
—WITH GRATITUDE. SANDS.

10 FUNERAL DIRECTORS

Sands
SERVING VANCOUVER ISLAND
WE CARE
Dedicated to service
Sensible Prices
SANDS FUNERAL CHAPELS
VICTORIA 388-5155
SIDNEY 656-2932
COLWOOD 478-3821
DUNCAN 746-5212
LADYSMITH 245-2331
NANAIMO 753-2032
Your seven community Chapels. Independently Family Owned and Controlled. Sands since 1912.

HAYWARD'S THOMSON & IRVING
Funeral Chapels
1625 Quadra St.
384-2612 — 386-3505
Superior Service Since 1867

IFC INTERNATIONAL FLIGHT CARE
Specializing in forwarding to or from anywhere
call collect
A Division of Sands
VICTORIA, 388-5155
SIDNEY, 656 2932
COLWOOD, 478-3821
DUNCAN, 746-5212
LADYSMITH, 245-2331
NANAIMO, 753-2032

Removal and Memorial Service
Covering Vancouver Island
A Division of Sands

McCall's

MONDAY
McEACHERN, Mr. R. Keith
1:00 p.m.—FLORAL CHAPEL
SKITTLES, Mrs. Ellen
2:00 p.m.—FLORAL CHAPEL
PEARSON, Mr. Clarence A.
2:15 p.m.—FLORAL CHAPEL
PARTRIDGE, Mr. Ernest Joseph
3:30 p.m.—FLORAL CHAPEL
TUESDAY
TROUNSON, Mrs. Alleen Dorothy
10:30 a.m.—FAMILY CHAPEL
McCALL BROS.
Floral Funeral Chapels
385-4465

CUNNINGHAM FUNERAL CHAPEL
(Formerly Chaplin's)
1155 Fort Street
Phone 384-5512 or 384-8626
Offering dignified moderate service for all. Geo. S. Cunningham, owner, manager.

FIRST MEMORIAL SERVICES
Serving the Public and Exclusive Undertakers for the Memorial Society of B.C. 658-5244.

11 MONUMENTALS

STEWART MONUMENTAL Works Ltd.
ESTABLISHED 1896
Memorial of Distinction
Marble fireplace and tabletops
1403 May St. 384-3452

MORTIMER'S MONUMENTS
ESTABLISHED 1877
"The Finest in Craftsmanship"
633 DAVID ST. 383-6421

14 ANNOUNCEMENTS

SAANICH EMERGENCY PROGRAMME
Search and Rescue Service:
Basic Search and Rescue Course. Wednesdays 7:30 to 10:00 p.m. for 10 weeks starting 01 October 1975 at No. 1 Fire Station, 760 Vernon Ave. This course provides practical training in Search and Rescue techniques, and is free of charge. Minimum age is 19 with preference to Saanich residents. In charge of training is Asst Chief Bob Slater, director of Saanich Search and Rescue Service. To enrol, telephone 388-5531.

IN MEMORIAM DONATIONS
to be used exclusively for
CANCER RESEARCH
should be directed to
CANADIAN CANCER SOCIETY
857 Caledonia Ave., Victoria

THE CAPTAINS PALACE RESTAURANT, 309 Belleville St. offers private meeting rooms for your next club breakfast, luncheon, bridge tea or dinner function. 388-9191.

15 COMING EVENTS and MEETINGS

BINGO
OAK BAY MINOR SPORTS
Every Monday
7:30 p.m.
SENIOR CITIZENS' HALL OAK BAY
On Monterey just off Oak Bay Ave.
20 Games
Admission $1
6 CARDS FOR $2
5 Extra Games
Cards 5 for $1

GORGE SOCCER BINGO
EVERY MONDAY
7:30 P.M.
ST. JOSEPH'S HALL
DOOR PRIZES
5 EARLY BIRD GAMES
20 Games
Good Neighbors and Bonus Games
$15-20-$25 Games
PLUS Min., Jackpot $100
5 Extra Games

ARMY, NAVY AND AIRFORCE BINGO
CURLING RINK
EVERY SUNDAY NIGHT
Early Birds 6:30 p.m.
Main Game 7:00 p.m.
$1.00 Admission, 6 cards for $2.00
NONE LESS THEN $30
Two Jackpot Games
One — $100 — 2nd — $200
All Good Neighbours in Main GAMES
5 Extra Games 25c a card
No Game Less then $60.00
Free Bus to Town
In Aid of Veterans Benevolence Senior Citizen Housing and Juvenile Sports

The Victoria Society for Autistic Children presents the 1975
CHARITY BALL
Empress Hotel
Crystal Ballroom
Orchestra-Melodians
September 27, 9-1:00
$10 per couple Door Prizes
Tickets available at door or call 385-1282

BINGO
ESQUIMALT LEGION
SUNDAY, SEPT. 21 1 P.M.
20 Games — $1.00 Admission
Extra Cards 25c each
6 Cards $2.00
5 Extra Games — 25c per Card
Also Early Bird Games
EVERYBODY WELCOME

CHANGE OF TIME
SUNDAY BINGO
B.C.A.N.S.I. Woman's Auxiliary Langford Legion, Station Rd.
Early Birds start at 1 p.m.
20 regular games 1:30 p.m.
5 extra games. Everyone Welcome

BINGO
Non-status Idnins, Langford Legion Branch No. 91, Monday 7:30 p.m. Early Bird Games start at 7. 6 cards $2. Extra cards 25c. Everyone welcome.

GARAGE SALE, SATURDAY Sept. 20, 4083 Tuxedo Drive. 9 a.m. to 5 p.m.

TECHNOCRACY INC.
Lecture Series
Commence 7:30 p.m. Wed. 24 Sept. Victoria High School Room 205
Understand our present demise.

RCAF ASSOCIATION BINGO
Every Monday, 7:00 p.m.
Old Age Pension Hall
1600 Government Street
GOOD CASH PRIZES
NO GAMES LESS THAN $20
JACKPOTS
1 — $50 1 — $100
DOOR PRIZES
GOOD NEIGHBORS
Admission Card $1.00
Extra Cards 25c — 6 for $2.00
Proceeds to support Air Cadets and 800 Pacific Youth Charities.

LEARN TO PLAY DRUMS AND march with Royal Oak Parade Corps. Open to boys and girls 10 years and up. 479-1077.

16 CATERING, BANQUETS and RECEPTION ROOMS

CREATIVE CATERING
Operating from the Army, Navy Club Banquet Hall.
—Weddings, Banquets, Special Events. Available for club or business meetings.
—Special rates for early Xmas bookings.
385-2711 Mon.-Fri.,
9 a.m.-5 p.m.

PRINCESS MARY
Princess Mary Banquet facilities available. All rooms fully air-conditioned, plus free parking. For inquiries please call H. Rawnsley at 386-3456.

20 LOST and FOUND

LOST — ½ SIAMESE FEMALE, long haired, Siamese points except for white paws and face. If found call 478-3352 or call collect to California no. on tag. Her name "Buckwheat." $50 reward. Last seen near Malahat.

LOST: FROM OLDFIELD AREA, Sept. 16, Bluepoint female cat, ten years old, answering to name of Billi. Billi is suspected of trying to return to owner in Victoria. Reward phone 386-2017, SPCA or CKDA, 386-1524.

LOST — SEALPOINT SIAMESE spayed female cat, from Stellys-Wallace area, Central Saanich. Very shy. Possibly heading home Blenkinsop, Cedar Hill area. Reward. 652-2737 or 383-7483.

LOST — LADIES BULOVA WRIST watch, white and yellow gold, somewhere between Douglas, Johnson and Broad streets. Reward. Phone 478-2460 after 6.

LOST, DOWNTOWN: LADY'S Rolex diamond-set watch, square face, silver case. Reward. 592-7042.

FOUND: A RADIO, SEPT. 18 ON Old East Rd. 479-6608.

FOUND: MALE GERMAN Pointer, in Lansdowne Richmond area. Owner must be able to identify. 592-2638.

LOST: GOLD BRACELET, WOODWARD'S Mayfair or Foul Bay shopping centre. Sentimental value. Reward. 592-2059.

LOST — FEMALE KITTEN IN ...de-Cook area. [illegible] tabby and ginger. Pink flea collar. [illegible]

$50 REWARD. LOST SEPT. 14, off Beechy Head. 12' aluminum boat, identified by No. 24 painted in red on bow, 388-5471 or 652-1471.

LOST: SIAMESE FEMALE SEAL point, 5 weeks pregnant, named Cleo. Nicholson St. area. Reward. 479-3729.

LOST: BIFOCALS IN BLUE leather case, downtown area, Sept. 17. Reward. 384-3967.

LOST! ORANGE AND WHITE striped kitten. Langford area. Reward. 478-7580.

FOUND: SMALL BLACK PUPPY, Esquimalt Plaza Area. 386-9862.

FOUND, SMALL BLACK CAT. Woolco area. After 6, 388-4896.

LOST: — RED KEY CASE CONtaining car keys. 595-5894.

LOST: GUITAR, JOSH WHITE Ovation. Reward. 479-4769.

21 HELP WANTED GENERAL

ADVERTISEMENTS IN THIS CLASSIFICATION MUST COMPLY WITH THE BRITISH COLUMBIA HUMAN RIGHTS ACT

NEWS AND SPORTS CORRESPONDENTS required in main Vancouver Island centres for new weekly publication. Experience preferred. Send brief resume and sample of work to Victoria Press, Box 555.

EARN MONEY FOR CHRISTMAS! Introduce your friends and neighbors to Tri-Chem Liquid Embroidery crafts. Call Vida Morley, 479-7267 or Joyce Kerr 478-1149.

$$$
FULL OR PART-TIME OPPORTUNITY. Exciting and rewarding. Established areas. Call Fuller Brush Company at 382-0412.

EXPERIENCED WAITER-waitress required for 10 p.m.-6 a.m. shift. Apply at Coffee Mac's Restaurant, 617 Gorge Rd. or phone 384-9547.

WEST JAMES BAY. SITTER needed for after school until 11:30 p.m. My home, will consider student. 383-2318.

BABYSITTER URGENTLY REquired immediately. 4 hours daily. Fernwood-Johnson area. 595-6019 after 3.

WANTED — RETIRED OR INdependent upholsterer for sofa and 2 chairs. Fabric supplied. Call 478-6936.

EXPERIENCED CLIMBER REquired by local firm. Top wages paid. Reply to Victoria Press Box 556.

RELIABLE BABYSITTER REquired for 2 children. Part-time, my home. Fairfield district. 595-3234.

CASHIER HOSTESS-HOST, waiter-waitress for night shift only. Apply Peacock Restaurant after 4:30 p.m.

HAIRDRESSER WANTED COLwood area. Part-time or full time. For information 478-4322 or 477-6571 after 6 p.m.

PERMANENT BABYSITTER Friday and Saturday evenings and occasional Monday evenings. 3-year-old boy. 383-9596.

BABYSITTER NEEDED IMMEDIately, my home, own transportation required. $6.50 per day. 382-3728, after 5 p.m.

EXPERIENCED HAIR DRESSER for small friendly salon. Full-time preferred. 385-1126 after 6.

RELIABLE PERSON TO BABYsit my home 5 evenings per week. Or live in. References. 598-8396.

BABYSITTER, MY HOME, 3 TO 5 p.m. $3 per hour. O.A.P. Welcome. 383-7541.

FULL TIME HOUSEKEEPER wanted, must be able to speak German or Spanish. Call 338-0957.

YOUNG PERSON, LIVE IN housekeeper companion required by middle aged couple. 384-7506.

NIGHT CLERK FOR DOWNTOWN motel, references required. 386-2812.

THINKING OF VOLUNTEER work! Call us at 386-2269 Volunteer Bureau, 1029 Douglas.

BABYSITTER URGENTLY needed late evenings and some mornings, phone before 3, 595-8996.

NIGHT AUDITOR REQUIRED for downtown motor inn. Reply Victoria Press Box 539.

EXPERIENCED DINNER COOK or chef. Full time. 382-2151.

The B.C. Gov't Employees' Union Requires a Staff Representative for Vancouver Island
DUTIES: To assist the Officers, Stewards and Membership of the B.C. Government Employees' Union in the day to day organization and administration of Local Unions, Membership Meetings, ratification votes and elections.
To advise Union Officers regarding union policy and procedures and to assist in the membership education process.
To process grievances, handle correspondence and telephone inquiries.
To assist in the preparation of negotiations and in organizing campaigns.
QUALIFICATIONS: Suitable experience in the trade union movement; ability to deal with Union Officers and Members as well as management representatives; ability to prepare concise written reports.
PREFERRED: A knowledge of the history of the trade union movement and of the B.C. Government Employees' Union; familiarity with public service unionism. This position will require considerable travel throughout Vancouver Island.
LOCATION: The successful applicant will work out of the Union's Vancouver Island Regional Office located in Victoria.
SALARY AND BENEFITS: $1350 per month plus expenses, fringe benefits including life, medical and dental insurance, provisions of a lease car and a generous pension plan leading to early retirement at age 55.
WRITTEN APPLICATIONS TO:
The General Secretary
B.C. Government Employees' Union
4925 Canada Way
Burnaby 2. B.C.
Application deadline October 15, 1975.

SCHOOL DISTRICT No. 63 (SAANICH)
Maintenance II (Maintenance Man) — two positions — Electrical Maintenance and Heating and Ventilating Maintenance.
Applications are invited from suitably qualified persons for the positions of Maintenance II (Maintenance Man), with a good general knowledge of building maintenance and building construction. The applicants will be expected to have proven competence as an electrician or heating and ventilating maintenance man. These are full-time positions, 8 hours per day, with fringe benefits.
Application forms available by return mail by calling 656-1111.
Applications will close Thursday, September 25th at 12 o'clock noon.
R. S. Ingram, Secretary-Treasurer
School District No. 63 (Saanich)
P.O. Box 2010
Sidney, B.C.

MARKETING DIVISION OF CAnadian Company with offices in Victoria for over 20 years, is desirous of increasing its staff. Background in teaching, banking, stocks and bonds, or similar professions helpful, but not essential. Permanent position. Present staff have been with us up to 20 years. For interview contact Victoria Press Box 550.

WANTED FOR ESTABLISHED Victoria electrical company: Person experienced in electrical design, applicants should know code requirements and be able to work with minimum supervision. Also person able to do drafting work under direction. Small office, congenial surroundings, medical plan, etc. Give resume and wage required to Victoria Press, Box 557.

Paul's Restaurant
WANTED: Experienced waiters-waitresses. Shift work involved. 40 hr. week. Apply 1900 Douglas, between 2-3 p.m.

DRAPERY SEAMSTRESS WANTed. Must be experienced in commercial and residential. Permanent job for right person. Must be able to eventually take charge. Good working conditions. Apply to Imperial Drapery's Ltd. Shelbourne Plaza, 3639 Shelbourne St. 477-1611.

WANTED MATURE PERSON TO handle clerical, typing and telephone duties covering rental and lease vehicles on a 12-20-hour per week basis. Phone for appointment 8:30-10 a.m., Monday, Sept. 22. Lease Department, Suburban Motors. 386-6131.

LIVE-IN HOMEMAKERS
Opportunities for semi-retired ladies to help their local communities. Your experience need by HEALTH CARE SERVICES UPJOHN LIMITED. Call us at 388-6639 Monday - Friday, 9 - 4:30.

ATTENDANT IN BUSINESS men's club, light duties, minor janitorial service to be performed. Suitable to young pensioner. Applications in writing ONLY to locker office, YM-YWCA, 880 Courtenay St., V8W 1C4.

WAITER — WAITRESS REquired for Victoria's most elegant dining room The Shah Jahan. Must be experienced. Evening shift. Good wages plus fringe benefits. Apply in person between 2 p.m. and 3 p.m. 1010 Fort St.

WE ARE LOOKING FOR A MAture salesperson to manage a brand new retail food store. Preference will be given to those person with related experience. Position available immediately, please call 592-1237.

FULL OR PART TIME MATURE sales clerk required Victoria Airport Gift Shop. Must be able to work weekends and all shifts. Please apply in person weekdays 11:30 a.m. - 2 p.m.

TAXI DRIVERS WITH CLASS 4 LICENCE AND CHIEF'S PERMIT DAY AND NIGHT SHIFTS AVAILABLE. FULL TIME AND PART TIME. APPY IN PERSON, 585 PANDORA.

ADVERTISING LAYOUT PERSON required for progressive Vancouver Island weekly newspaper. Send full particulars to Parksville Qualicum Beach Progress, Box 368 Parksville, B.C.

EXPERIENCED DINING ROOM person required immediately, uniform dress supplied. Apply in person 270 Government.

EXPERIENCED PART-TIME coffee shop waitress-waiter. Apply in person The Tokai Villa Hungarian Restaurant.

WANTED CARPET LAYER, must have at least 5 years experience, very good wages. 478-9462. Non union company.

WAITRESS-WAITER REQUIRED. Must be experienced. Please apply in person to The Crest Motor Inn, 455 Belleville St.

EXPERIENCED TELEPHONE solicitor to work from own home. 592-7680 between 9-12 noon.

OUTDOOR ORIENTED PERSON, interested in working with Cedar Hill Scout troop. 477-6618.

EXPERIENCED HAIRDRESSER needed, full time or part-time. 598-2922.

WANTED: WAITRESSES-waiters, apply within, 2-4 p.m. 1577 Hillside.

LIVE-IN ASSISTANT FOR GUEST House with 6 elderly ladies. 388-5792. Ask for Mrs. Williams.

EXPERIENCED ASSISTANT FOR ladies wear. Full Time. Gerow's For Her, Phone evens. 382-9635.

EXPERIENCED WAITERwaitresses required, please call between 11-12 noon, 386-1422.

EXPERIENCED CHAMBER PERson required immediately. Apply in person, 270 Government St.

HAIRDRESSER REQUIRED downtown. 383-6015. 598-1849 after 6.

Wanter Director of
JOHN WH
HOWARD SOCIETY
(Nanaimo Council)
Diversion Program
It is estimated that in situations where an offence has been committed more harm than good may be done by arrest, trial and incarceration. The John Howard Society of Nanaimo would like to initiate various ways of diverting offenders from court procedures and develop alternatives in the community.
Anyone with experience related to this area please forward application and resume to The John Howard Society, 471 Wallace St. Nanaimo by Sept. 30.
Salary $800-$900. Initial period of employment Oct. 15-April 15. Continuation of the program depends on further funding.

PERSON TO SUPPORT PRODUCtion supervisor of progressive local manufacturing company. Individual will be responsible for maintaining production records and related follow up and filing. The candidate should be quick to grasp detail and must be industrious and responsible. Forward resume in writing stating salary expectations to Rod Bell of Kennametal of Canada Ltd., 759 Caledonia Avenue, by Tuesday, September 30, 1975.

CHILD CARE COUNSELOR
Position available for person experineced in juvenile work. To be a member of the team in the Sooke alternative school, major responsibilities would include working with adolescence, their families and helping in a work experience program. Submit resume before Sept. 30 to Secretary, Sooke Lions Club, Box 872, Sooke, B.C.

DUE TO EXPANSION PROGRAM, Electrolux Canada Ltd. needs 20 full-time and part-time sales people in the Brentwood and Sidney area. Past experience not necessary. We will train you. Office personnel also required. For information write Victoria, P.O. Box 1237.

A & W DRIVE-IN
HOSTESS-HOST
Full Days
Part Days
No weekends
Apply 1784 Island Hwy.
Colwood 478-4612

ELECTRICAL DISTRIBUTOR needs a trainee. Duties to commence in shipping, receiving, stock control. Applicant must be neat, have aptitude for figures and willing to learn. Starting salary $500 monthly depending on experience. For interview please phone 386-1474.

WANTED COOK HOUSEKEEPER, hours 9:30-5:30 p.m. Monday through Friday. Mature, experienced, neat, person of good judgment. Starting salary $635 per month plus uniforms. Reply in writing Victoria Press Box 568.

PERSONNEL REQUIRED FOR Woolco Automotive Department. Must be experienced with domestic and import cars and be able to operate tire and lub equipment. Must have own hand tools. Contact Manager 386-9472.

TELEPHONE SOLICITORS needed by local Marketing Research Company. We need people with good telephone personalities to work out of their own homes. Previous experience an asset. Reply Victoria Press Box 576.

IF YOU ARE LOOKING FOR short term employment and have selling experience we have a job for you selling advertising space. Good commission. Call 382-6127 between 8:30 and 4:00 p.m.

DRIVING INSTRUCTOR, MALE or female, medically fit, with clean driving record. Must be willing to undergo period of training. Top wages. Reply Victoria Press, Box 531.

SARAH COVENTRY
Canada's leading jewelry company now training representatives for the busy fall selling season. No deliveries, no investment. Call 478-6542.

STRICT WOMAN TO COOK AND supervise 2 teenage boys and help them do light housework. 3-4 days weekly, 4-8 p.m. Good pay. References required. 478-7536. Call before 9 a.m. or after 7 p.m.

MATURE BABYSITTER REquired immediately in my home for 4 month old and boy in kindergarten mornings. Could live in. 478-3362.

VOLUNTEER CUB-MASTER REquired in Fairfield area. Man or woman 21 or over. Experience not necessary. Training available. Urgent need. 384-8945.

FULL OR PART TIME POSITION available in wig and gift shop. Previous hairdressing experience necessary. Call Down 595-0221 for appointment.

NURSES AIDES MALE OR FEmale for personal care department. Must be able to work shifts. Please phone 598-3326 Monday through Friday 9-4 for interview.

DISHWASHER REQUIRED FOR evenings. Job suitable for a student. Apply in person between 2 p.m. and 3 p.m. The Shah Jahan, 1010 Fort St.

EARN $6 TO $8 AN HOUR average commission, booking baby and family portraits. State name, address and phone number. Victoria Press Box 493.

HOUSEKEEPER - COMPANION, live in. 598-1250.

22 OFFICE HELP

ADVERTISEMENTS IN THIS CLASSIFICATION MUST COMPLY WITH THE BRITISH COLUMBIA HUMAN RIGHTS ACT

PART-TIME
Secretary sales receptionist required to run recreational associations office and OUTDOOR STORE. Must have good knowledge of office procedure with neat accurate typing. Hours of work; Monday, Wednesday, Thursday, 4 p.m.-7 p.m. and Saturday 1 p.m.-4 p.m. It is anticipated that in March 1976 this will turn into a full time position. Excellent opportunity for the right person. Apply in writing only giving full details of background to the Operations Manager, Canadian Youth Hostel Association, 1406 West Broadway, Vancouver, B.C., V6H-1H4. Application Deadline Sept. 30.

MEDICAL DICTAPHONE TRANSCRIBER
A vacancy exists for a medical dictaphone transcriber to work as vacation and sick relief in our Radiology department. Excellent typing skills and knowledge of medical terminology essential. Apply to Personnel Department, Victoria General Hospital, 841 Collinson St., Victoria. V8V 3B6

ACCOUNTING CLERK. CONsulting Engineering Firm in University area requires an Accounting Clerk to assist their accountant Experience in payroll, accounts receivable and payable is required. Please sent complete resume of experience to Victoria Press, Box 558.

SECRETARY REQUIRED
To start immediately. Must be fully experienced in office procedures — shorthand an asset. We will train in general insurance business. Excellent opportunity. Salary Open. Reply to Victoria Press Box 563.

VANCOUVER ISLAND COACH-LINES
Requires a secretary for our Gray Line department to start immediately. Must be fully experienced in office procedures. Shorthand essential. Apply 731 Humboldt St. Phone 385-4417, Loc. 57.

PART-TIME, 20-30 HOURS PER week, with international company. May become full time. Management trainee position. Collection experience helpful. Phone Mr. Albert, 388-6246.

RECEPTIONIST TYPIST REquired for busy legal office, at least one years experience necessary, please apply to P.O. Box 1888, Victoria.

LEGAL STENO.
Require stenographer experienced in conveyancing. Top salary. Excellent working conditions. Phone 595-1821.

BRIGHT MATURE PERSON FOR office and cashier work. Must be able to meet the public. No experience required. Victoria Press Box 570.

SECRETARY WITH GENERAL insurance experience required, minimum 60 words per minute typing and shorthand preferred, $650-$750, 386-9021.

EXPERIENCED TELLER REquired, for small friendly office in the Oak Bay area, Tues.-Sat. 9:30-5:30, 386-6754.

23 SKILLED TRADES

ADVERTISEMENTS IN THIS CLASSIFICATION MUST COMPLY WITH THE BRITISH COLUMBIA HUMAN RIGHTS ACT

JOURNEYMAN Communications TECHNICIAN for the CITY OF VICTORIA
Salary: $1421.58 per month — $8.17 per hour
Applicants must have a minimum of five years electronics experience in the traffic engineering Applicants must have a minimum of ive years electronics experince in the traffic engineering field. Must have extensive experience in installing, servicing and repairing FM radios, fire alarm circuits and associated testing equipment. Experienced in the installation, maintenance and repair of traffic signal controllers and related traffic control devices.
NOTE:
Applicants must be members of the IBEW or be accepted by and acquire membership in the IBEW. Must possess a certificate or diploma as a communication technician.
Applicants in writing, stating age, experience, qualifications and telephone number, together with earliest possible date available, will be received by the Personnel Director, City Hall, Victoria, B.C., no later than 9 a.m., Friday September 26, 1975.

DIRECTOR OF DIETETICS
Applications will be accepted for the position of Director of Dietetics in a 288 bed fully accredited general hospital. Canadian Dietetic Association membership essential, and previous administrative and therapeutic experience desirable. Salary based on H.S.A. contract.
Please apply in writing to:
Mr. G. B. McInnes,
Assistant Administrator,
Chilliwack General Hospital,
45550 Hodgins Avenue,
Chilliwack, B.C. V2P 1P7.

Journeyman Auto Body Repairman, top working conditions, fringe benefits. Apply Manager: Metro Auto Body Shop.

AUDIO TECHNICIAN WANTED
Experienced in Component Stereo Systems, radio, cassette, 8 track, for in-shop service work. Tele-Tech Services, 831 Yates, 385-6783.

FIRST CLASS AUTO BODY REpair person, good working conditions, fringe benefits, permanent position, apply Bodyshop Manager, Cornell Chev Olds, 385-5777 Victoria.

EXPERIENCED GRADER OPERator required immediately for fine grading and custom work. Apply to Dispatcher, O. K. Trucking Co. Ltd., 2720 Turner St., 382-6136.

PERSON NEEDED TO BUILD screens, cement patios, rock facing, landscaping, etc. $2,000. Dickie Agencies. Days, 382-4312, evenings, 477-4662.

EXPERIENCED BOOKKEEPER for Real Estate Company. Permanent part time employment. Salary negotiable. Principal Properties Ltd. 477-9514.

FULLY QUALIFIED AUTO body person required. $8.30 per hour. Flat rate. Medical, dental and life insurance benefits. Phone Advance Collision Ltd. 388-4491.

ELECTRICIANS NEEDED ON Vancouver Island. Experienced in wiring with Loomex. Phone 245-3311.

BRICKLAYERS REQUIRED IMmediately, top wages, apply job 1218 Wharf St., 8-4:30 p.m. weekdays.

24 SALES PERSONS and AGENTS

ADVERTISEMENTS IN THIS CLASSIFICATION MUST COMPLY WITH THE BRITISH COLUMBIA HUMAN RIGHTS ACT

WHITTOME'S OFFER
Licensed Real Estate Salespeople.
1—Top Commission Rates plus a sales bonus plan.
2—Fine office to work from with lots of free parking.
3—No management competition.
4—In office training plus lots of help in listing, appraisal and putting sales together.
5—A proven Guaranteed purchase plan.
6—National Referral Service through Realcare Ltd., with agencies in over 150 Canadian cities and towns.
7—Work with a staff of friendly competent Salespeople.
Phone or come in today, 479-1667
Jack Kenner, F.R.I.(B.C.)
4520 W. Saanich Road.
J. H. Whittome and Co. Ltd.
Royal Oak Branch

REALTORS
Would you be interested in associating yourself with a congenial "family" of realtors?
Would you like to get away from the economic jungle?
Would you like to work with Realtors who function as professionals?
Would you like to further your ability and capacity to be truly serviceable to your clients?
Would you like to work with a Company which provides the climate for all the above and which can enable you to earn a good living in comfortable and dignified circumstances?
If so, call GEORGE BLACKBURN for a confidential discussion.
JACK MEARS OAK BAY REALTY LTD.
3618 SHELBOURNE STREET
VICTORIA, B.C.

Douglas Realty Ltd.
12 CENTENNIAL SQ. 385-8784
REALTORS
We are expanding our Real Estate Dept. Benefits include free indoor parking at our door. City centre location. JACK WALDRON 385-8784.

COURSE IN PROFESSIONAL FLOOR COVERING SALES
Hard working career men or women wanted for professional floor covering sales positions. Remuneration by commission with top benefits. No specific sales or floor covering experience necessary. This expanding stable company offers a full training course. Auto and capacity to work required. Call Mrs. Halverson (Monday-Friday, 8:30-4:30) 382-8276.

MELTON
912 DOUGLAS ST. 386-7551
1610 ISLAND H'WAY 478-9581
LICENCED REAL ESTATE SALES PEOPLE
HERE ARE JUST A FEW OF THE REASONS WHY YOU SHOULD SELL REAL ESTATE WITH MELTONS:
—Commission split to 65-35!
You set your own earnings and after achieving an initial quota you'll receive 65 per cent of commission fees.
—Training Program!
Basic real estate salesmanship and an advanced professional selling program. You need this!
—National Referrals!
40 Melton offices from here to Winnipeg with co-op agencies across Canada — and most people are moving West!
—Career Development!
Our policy of promotions from within plus the fact we are a growing company assures management opportunities for those with career development in mind.
—Non-competing managers!
Our managers are there to run the office and see that you get assistance when you need it.
—Guaranteed Sales Plan!
A valuable tool when you have clients that must sell their house before they can buy.
There are many other benefits of selling real estate with Melton's; do yourself a favor — check them out with us.
Call the manager at either of our Victoria area offices.
In Victoria — 386-7551
In Colwood-Langford — 478-9581
Melton Real Estate (B.C.) Ltd.

ACTIVE AND LICENSED
REALTORS
WHITTOME'S
invite you to join our congenial sales force working with one of the Island's oldest and most reputable firms.
"WHITTOME'S OFFER YOU"
—Top commission rates and sales bonus plan.
—Guaranteed purchase plan.
—In-office conveyance service.
—Listing and appraising assistance.
—No management competition.
—Complete in-office financing services and sale file supervision.
—Medical coverage.
—Co-operation from all five of our branches on Vancouver Island.
—Choice of a bright new "Downtown" office (opening October 1st) or suburban branch.
—Cross-Canada referral service through RealCare Ltd.
Please call now
WES HOBSON, 388-4271
(Downtown)
JACK KENNER, 479-1667
(Royal Oak)
J. H. WHITTOME AND CO. LTD.

CAREER SALES TRAINING
Leading the Industry
Current trends in market conditions now demand a professional approach in selling real estate. Changing trends in the mortgage market can limit sales for those who lack "good tools" of the progressive marketing company. Block Bros. Realty Ltd., Western Canada's largest and most innovative realtor, will train you in the latest professional marketing methods that are a proven success. With expansion, management opportunities are available within the company, and the training offered to our staff is an asset competing for those positions. If the real estate industry is your career our training methods can assist you in reaching your goal. CALL NOW — CONFIDENTIAL INTERVIEWS BY APPOINTMENT ONLY, CALL 477-1841.
BLOCK BROS. REALTY LTD.

OPENING
For architectural draftsman male or female for residential drafting any other qualifications in the residential field would be considered an asset. Salary commensurate of previous experience, steady employment for the right person, all replies in strict confidence. Please enclose resume to Victoria Press Box 411.

REALTORS
Do you want to join a progressive salesforce? Phone Ole Knudsen today and enquire about our commission split with bonuses up to 90%. 388-6231, Island Pacific Realty, 3200 Quadra Street.

$7.50 PER HOUR
Minimum of three orders if you can spare 4 evenings per week and Saturday, are well-groomed, have a car and like to talk to people, we have the job for you. Call 383-6622.

WHOLESALE SALES PERSON
Required. Must be aggressive and willing to work. Company car and benefits. Able to deal directly with wholesale accounts. Salary and commission. Please submit resume to Victoria Press Box 571.

I.C.I. REALTORS
Are welcome at Canada Trust. Please call: Don Tregear at 595-5171.
CANADA TRUST

SUBURBAN MOTORS REQUIRES body shop foreman, new 15 bay body and paint shop, with deVilbiss paint booth and drying room, excellent working condition and top renumeration, call Collect Jim Allen Service Manager, 386-6131.

COMMISSION SALESPERSON for home decorating products. Capable to work measuring and estimating upholstry fabrics. Floor coverings, and ceramic tiles. Car required. State experience. Reply Victoria Press Box 551.

WANTED: ADVERTISING SALES representative in Duncan, Nanaimo, Port Alberni, Courtenay and Campbell River areas. Good opportunities for energetic salespersons. Contact R. Turner, 383-6442.

$600 TO $800 TO TRAIN WITH Canada's largest life insurance company. Call: 382-3145.

25 TEACHERS

ADVERTISEMENTS IN THIS CLASSIFICATION MUST COMPLY WITH THE BRITISH COLUMBIA HUMAN RIGHTS ACT SEE COLUMN 1

Native French Speaker Assistant
CAMOSUN COLLEGE
A part-time assistant in an experimental French language workshop required up to 20 hours per week. Must be able to relate easily with college-aged students, assisting them in a Laboratory setting under the supervision of the Instructor. Fluency in spoken and written French required. Salary from $4.90-$5.75 per hour depending upon qualifications.
Please submit an application in writing (preferably in French) stating qualifications and experience. Deadline for applications Sept. 24th. Immediate employment.
Apply to: The Principal
Camosun College
1950 Lansdowne, Victoria

PRE-SCHOOL SUPERVISOR REquired for day care, 12-5:30 daily, commencing Oct. 1. Must be fully qualified and experienced. Mail full resume to Fantasyland Day Care, 9726 First St. Sidney. No telephone calls please.

26 PART TIME or TEMPORARY HELP

ADVERTISEMENTS IN THIS CLASSIFICATION MUST COMPLY WITH THE BRITISH COLUMBIA HUMAN RIGHTS ACT

PART TIME, HOLIDAY AND Summer Employment. If you are 17 or older or will be 17 by 31 Dec. '75, Join 5 (B.C.) Field Battery RCA. Recruiting between 7:45 and 9:45 p.m. Tues. and Thurs. evenings at The Bay Street Armoury, Room 213.

MUTUAL CLERKS
Required for Sandown Race Track October 15 — November 11th, Mon.-Wed.-Fri.-Sat. Write giving full particulars. Victoria Press Box 526.

SNACK BAR REQUIRES counter help for 5 weeks. Monday to Friday Hours 9-5 to start immediately. Apply Hillside Snack Bar 595-4121.

PART TIME DESK CLERK FOR downtown motel. possible full time. 386-2812.

RESPONSIBLE WOMAN TO BAbysit two small girls. References required. 598-4135.

30 SITUATIONS WANTED

RELIABLE, MIDDLE AGED woman likes children, pets, will do plain cooking light housework and babysitiing in exchange for rental accommodation of cottage. Country place given preference. Has son, twenty, who likes gardening. Victoria Press Box 554.

BOOKKEEPER-SECRETARY, FAmiliar with accounts receivable and payable, wants work. Your office or mine. 4 hours per afternoon. 598-1661.

COMPETENT MAN WITH HELP. Any trade, any job, anytime. Brick and stonework our specialty. 658-5832.

LICENSED ESTABLISHED DAYcare. Some educational facilities and instructions provided. 2½-5 years old. 383-5887.

TEACHER WILL SHARE SOMEone's Secondary English-Socials classes on part-time basis. 652-5501.

RELIABLE EXPERIENCED dental assistant-receptionist, available for relief work and/or part time. 592-3101.

REFINED HOUSEKEEPER wishes position in professional home. Business gentleman or Doctors home preferred. 598-2737.

GIRL FRIDAY — 20 YEARS OFfice experience. Good at figures, typing and meeting public. 385-5501.

PROMISING YOUNG MAN. PROfessional and non-professional experience — restaurant, sales, management. Phone and talk 477-2823.

MATURE EXPERIENCED COMpetent nurse seeks position as companion and/or nurse. 382-0188.

WILL BABYSIT, MY HOME, Wishart Rd. weekdays. Phone 478-0129.

MALE, 26, REQUIRES EMPLOYment. Willing to expand experience. Gary. 598-3621.

PAINTING, INTERIOR EXTERIor. Special year round low rates. Licensed. 384-0827.

EXPERIENCED MEDICAL OFfice assistant requires work immediately. Victoria Press, Box 542.

WOULD LIKE APPRENTICESHIP in electrical trade, have Grade 12, and one year experience. 598-5556.

AMBITIOUS YOUNG LADY wants work. 382-1058.

SMALL HAULING JOBS. BASEment and yard cleaning. 479-1238.

33 BANDS, MUSICIANS and ORCHESTRAS

MIDNIGHT BOOKING AGENCIES has bands ready for your Christmas parties. New Year's, weddings, etc. Call now. 477-8188.

WEDDINGS, SPECIALIZED TAPE MUSIC, INCLUDING M.C. DUTIES. JAMES GURR, 478-2468.

RPM DISCO FOR ANY OCcasion, dances, parties, weddings, etc. 386-7161.

3-PIECE MUSICAL COMBO available for weddings, dances, etc. 384-3704.

DENNY'S CANNED MUSIC
656-3585

36 BUSINESS SERVICES AND DIRECTORY

Auto Glass

BOSSOM
GLASS CO. LTD.
Remember — Cracked Auto Glass is dangerous glass. Call for our mobile van home service. Approved ICBC replacement service. 382-3031.

Blacktopping

DRIVEWAYS, PARKING LOTS, industrial areas. Subdivision, paving materials and supplies.
Free Estimates, 24 hr. service
O.K. Paving Co. Ltd.
2840 Nanaimo St., 386-3414

Bricklayers

M AND B MASONRY LTD., brick and block. 656-5091.

Cabinet Making

Cubbon on Cook
CUSTOM MILLWORK
Kitchen cabinets, Vanities, Mouldings.
1720 COOK CHARGEX 384-8181

CUSTOM CABINET WORK
Millwork, kitchens, vanities. All types of custom casework.
OLYMPIC MILLWORK
Div. of Farmer Construction Ltd.
388-5121

Carpenters

EXPERIENCED CARPENTRY. Renovations, decks, basement finish, additions, repairs, reasonable rates. References. 384-2323, 386-6966.

CARPENTER, NON-UNION rates, home additions, renovations, odd jobs. Your ideas to life. 384-0151, 477-1636.

EXPERIENCED CARPENTERS. Complete home renovations, additions. References. Ron, 384-5971 or between 10 a.m.-5 p.m. 477-9676.

HOME CARPENTER, OLD hand, no job to small. Jock. 598-7392.

SEN CABINETS, VANITIES, ADditions, renovation, qualified journeyman. 478-7291, 478-2725.

SUNDECKS OUR SPECIALTY
Alterations, carports, fencing and sidewalks. 652-3536.

THOMAS CONSTRUCTION
Alterations, sundecks, roofing, painting. 385-0289.

FOR INTERIOR RENOVATIONS and repairs, fully experienced with references. Call 478-5190.

SMALL JOBS MY SPECIALTY
Howie 478-4705

FRAMING CREW AVAILABLE. Experienced. Phone 386-3049.

Carpets and Linoleum

HOURIGAN'S
CARPETS AND LINOS LTD.
FLOOR COVERING SPECIALISTS
715 PANDORA AVE. 386-2401

CARPET, LINO AND TILE INstalled, days only. Free estimates. Phone between 5 and 7 p.m. 479-9263.

Carpet Cleaning

LARRY'S CARPET CLEANING, reasonable rates, prompt attention, free estimates. 477-8711 or 592-6131.

MAC'S RUG AND UPHOLSTERY cleaners. I own and personally do all cleaning. 385-7479.

aboutv
bruce lowther

Sunday highlights

NEW STUFF: Victoria is involved in two items at 5:30 p.m., when Andy Stephen's Capital Comment moves to near-prime time on Channel 8 and the CBC's Tommy Common show resumes on Channel 2, possibly with some scenes filmed here. The only premiere is Jack Palance as Bronk on Channel 7 at 10 p.m.

NEW SEASONS: The list, in order, is Country Canada Hymn Sing, Black Beauty reruns, McCloud and W5. See the schedules for times.

10:00 a.m.—Bishop Remi De Roo and people of the Cowichan join in a special Stone Church ceremony on Meeting Place—2.

5:00 p.m.—This week's second Judy Garland rerun features Count Basie and Mel Torme — 12.

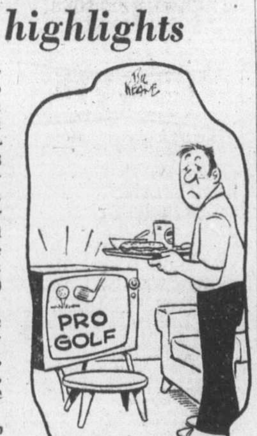

". . . And we hope you enjoyed the sudden death playoff."

● 10:00—Margaret Martin as the late Emily Carr — 2, 6.

10:00—PBS looks at The Shakers religious group—9.

Sunday sport

8:30 a.m.—The NFL Week series returns as the season opens as we say farewell, wives, until after the Superbowl — 5.

9:30—NFL football Jets at Buffalo — 5.

10:00—NFL, New Orleans at Washington — 7, 12.

11:00—NFL, San Francisco at Minnesota — 2.

11:00—Four hours of U.S. tennis — 9.

12:30 noon—Ryder Cup golf ends — 4.

1:00 p.m.—NFL, Los Angeles at Dallas — 7, 12.

1:30—CFL, Hamilton at Saskatchewan — 8.

Sunday movies

1:30 p.m.—Angry Red Planet (1960 no-names sci-fi nothing). This is where wives must go to avoid NFL football — 11.

2:00—No title available. There is only one movie today and it's a far, far better thing than whatever this might be — 2.

2:00—Desire in the Dust (dull 1960 southern soaper). Raymond Burr, Martha Hyer. Desire in the dust gave George Montgomery polish — 5.

2:30—A Very Missing Person (missable 1972 mystery). Note Channel 6 no longer has NFL football — 6.

3:00—Tender Trap (1955 trashy suburbia slop), Sinatra, Debbie Reynolds. In NFL language, tender trap is the draw play — 11.

4:00—The Wrong Box (often hilarious 1966 English black comedy), Michael Caine, John Mills, Ralph Richardson, many more — 7.

9:00—Serpico (1973 good-cop, violent but good), Al Pacino. The movie everyone will be watching tonight — 4.

● 9:00—A Tale of Two Cities (1935 Ronald Colman). The movie everyone should be watching; it's a far, far better thing — 12.

11:30—The Devil's Daughter (fairish 1972 Rosemary's Baby), Belinda Montgomery, scads more. A gimmicky copy — 12.

11:45—Come September (wintry 1961 romanticomedy), Lollobrigida, Rock Hudson, other losers. A perfect title for the NFL story — 2.

11:45—The Hawaiians (long, lousy 1970 Charlton Heston epic). If Heston made a commercial, it would be an epic. — 6.

12:00—Once Upon a Honeymoon (all right 1942 romanticomedy antique), Cary Grant, Ginger Rogers. A movie today with that title would have an all-male cast — 4.

12:00—Walk East on Beacon (1952 spy suspense, dated but still good), George Murphy, Finlay Currie, other familiar faces — 7.

12:00—For a Few Dollars More (1967 Clint Eastwood fun). With Lee Van Cleef and it's not about the new Joe Namath contract — 8.

2:35 a.m.—F.T.A. (1972 Jane Fonda in Vietnam). For some reason, I'm thinking of the red dog play in football — 6.

Sunday radio

10:00 a.m.—The CBC talks to India's Indira Gandhi — CBU (690).

7:00 P.M.—McCartney, Lennon and Starr talk of their careers now for The Entertainers — CBU.

10:30—CBC Playhouse has Cyanide, a bitter sex comedy by Derk Wynard of Victoria — CBU.

Monday highlights

NEW STUFF: The only evening change is a new season for Front Page Challenge at 8:30 p.m. on Channels 2 and 6. In daytime, Take 30 and Hi Diddle Day begin new seasons and Channel 9 moves Mr. Rogers to 4 p.m. with Sesame Street at 4:30.

7:00 P.M.—Cosell, Karras and Gifford start a new season. Oh, I almost forgot, it's NFL football with Oakland at Miami — 4.

7:00—PBS previews a new version of Macbeth due Thursday — 9.

8:00—More of Sunday's tennis — 9.

12:00—CFL football, Montreal at B.C. The Saturday game — 2.

Monday movies

12:45 noon—The Great Escape (good 1963 suspense), James Garner, Steve McQueen, Richard Attenborough, trillions more. Part one now and part two, with most of the excitement, in 24 hours — 8.

1:00 p.m.—Secret of Blood Island (poorish 1965 war suspense). Might properly be called The Ungreat Escape and kept a secret — 11.

3:30—Critic's Choice (1963 Bob Hope). With Lucille Ball, which adds nothing to nothing — 5.

9:00—There's a Girl in My Soup (barely bearable 1970 Peter Sellers). With Goldie Hawn, which can be pretty skimpy soup — 5.

9:00—The Art of Love (1965 James Garner romanticomedy). How can you practice the Art if your name is Bruce? — 11.

10:00—The Cat Creature (so-so 1969 spookiness), Meredith Baxter, David Hedison and the gaunt if not great John Carradine — 12.

11:00—Top Hat (1935 Astaire and Rogers). I really should have recommended this dancing classic, s● I will, belatedly — 12.

11:30—Hitched (good 1971 romantic adventure), Sally Field, Tim Matheson, amusing support. Grand fun; try it — 12.

12:00—Web of Violence (bad 1969 chase actioner), Brett Halsey. No fun; miss it — 6.

12:00—The Honeymoon Machine (1961 romanticomedy, already dated), Steve McQueen, Paula Prentiss, Jim Hutton. And dull to start with — 8.

12:30 a.m.—The Smugglers (mostly tedious 1968 light suspense), Shirley Booth. Miss Booth did well by Hazel but TV otherwise treated her pretty shabbily — 7.

●1:55—Baby, the Rain Must Fall (dry 1965 troubled-youth drama), Steve McQueen, Lee Remick, other losers. Put McQueen back on his bike — 8.

2:00—Drango (1957 Jeff Chandler westernothing). If there's a black dot for this one, it's both typographical error and crime — 6.

Monday radio

8:00 p.m.—CBC Monday evening is mainly talk about how the modern English language is used. As in, Merci for the swimming pool? — CBU-FM (105.7).

● —Recommended.

Program Schedules for Sunday

Programs subject to last minute changes by stations concerned

CBUT 2	KOMO 4	KING 5	CHEK 6	KIRO 7	TIME	CHAN 8	KCTS 9	CABLE 10	KSTW 11	KVOS 12
Ainsi va la Vie	Cleo Robinson	I Like Myself	Rex Humbard	Discovery Day	8:00	Rex Humbard	Sesame Street		Jimmy Swaggart	Centre of Earth
Ainsi va la Vie	Agriculture	Week in NFL	Rex Humbard	Oral Roberts	8:30	Rex Humbard	Sesame Street		K. Kuhlman	Aquaman
Sesame Street	Insight	Week in NFL	Discovery Day	It is Written	9:00	Film Board	Sesame Street		Transworld	Anchor
Sesame Street	Vision On	Football: Jets	Master's Touch	NFL Preview	9:30	Homer James	Sesame Street		Lifestyle	NFL Preview
Meeting Place	Vision On	at Buffalo	Oral Roberts	Football:	10:00	Oral Roberts	Sesame Street		Gentle Ben	Football:
Meeting Place	Devlin	Football	Leisure	New Orleans	10:30	Journal Int.	Sesame Street		Hour of Power	New Orleans
Football:	These are Days	Football	It is Written	at Washington	11:00	It is Written	Tennis		Hour of Power	at Washington
San Francisco	Make a Wish	Football	Garner Ted	Football	11:30	Garner Ted	Tennis		Voice of Calvary	Football
at Minnesota	Issues '75	Football	Victoria Sports	Football	12:00	Good News	Tennis		Rex Humbard	Football
Football	Ryder Cup Golf	Josie and Cats	K. Kuhlman	Football	12:30	Agape	Tennis		Rex Humbard	Football
Football	Ryder Cup Golf	Go U.S.A.	Country Way	Football: LA	1:00	Country Way	Tennis		Jeannie	Football: LA
Football	Ryder Cup Golf	Lively Arts	Homer James	at Dallas	1:30	Football:	Tennis		Movie: Angry	at Dallas
Movie	Ryder Cup Golf	Movie: Desire	Island Garden	Football	2:00	Hamilton	Tennis		Red Planet	Football
Movie	Ryder Cup Golf	in the Dust	Movie: A Very	Football	2:30	at Saskatchewan	Tennis		Movie	Football
Movie	Directions	Movie	Missing Person	Football	3:00	Football	The Arbors		Movie: The	Football
Gardens (3:45)	Directions	Movie	Movie	Football	3:30	Football	Carrascolendas		Tender Trap	Football
Country Canada	Barbary Coast	State Football	Country Canada	Movie:	4:00	Horst Koehler	Mr. Rogers		Movie	Cartoons
Hymn Sing	Barbary Coast	State Football	Hymn Sing	Wrong Box	4:30	Question Period	Sesame Street		Movie	Cartoons
Black Beauty	UW Football	Meet the Press	Black Beauty	Movie	5:00	Untamed World	Sesame Street		The Brides	Judy Garland
Tommy Common	UW Football	News	Students Forum	Movie	5:30	Capitol Comment	Feeling Good		The Brides	Judy Garland
World of Disney	News	News	News	Mod Squad	6:00	News	Nova		Mission Imposs.	Kate McShane
World of Disney	Viewpoint	How Come?	Victoria News	Mod Squad	6:30	Access	Nova		Mission Imposs.	Kate McShane
Beachcombers	Swiss Family	World of Disney	Beachcombers	World at War	7:00	Six Million Man	World Press		The FBI	Three for Road
Irish Rovers	Swiss Family	World of Disney	Irish Rovers	World at War	7:30	Six Million Man	Boston Pops		The FBI	Three for Road
The Waltons	Six Million Man	Family Holvak	The Waltons	Cher	8:00	Cher	Boston Pops		Probe	Rhoda
The Waltons	Six Million Man	Family Holvak	The Waltons	Cher	8:30	Cher	The Naturalists		Probe	Phyllis
Side Street	Movie: Serpico	McCloud	Side Street	Kojak	9:00	Kojak	Masterpiece		Lifestyle	Movie: Tale
Side Street	Movie	McCloud	Side Street	Kojak	9:30	Kojak	Theatre		Access	of Two Cities
Emily Carr	Movie	McCloud	Emily Carr	Bronk	10:00	W5	The Shakers		Kroeze Bros.	Movie
Emily Carr	Movie	McCloud	Emily Carr	Bronk	10:30	W5	Jeanne Wolf		700 Club	Movie
News	Movie	News	News; Comment	News	11:00	News			700 Club	Movie
Movie (11:45):	News	Weekend	Movie (11:50):	Face Nation	11:30	News			700 Club	Movie: Devil's
Come September	Movie: Once	Weekend	The Hawaiians	Movie: Walk	12:00	Movie: For Few				Daughter
Movie	Upon Honeymoon	Weekend	Movie	East on Beacon	12:30	Dollars More				Movie

Program Schedules for Monday

Programs subject to last minute changes by stations concerned

CBUT 2	KOMO 4	KING 5	CHEK 6	KIRO 7	TIME	CHAN 8	KCTS 9	CABLE 10	KSTW 11	KVOS 12
	AM America	Today	Canada AM	J. P. Patches	8:00	Canada AM			Hercules	Cartoons
	AM America	Today	Daybreak	Capt. Kangaroo	8:30	Romper Room			New Zoo Revue	Cartoons
	News	Seattle Today	Party Game	News	9:00	Yoga	Earthkeeping		Give and Take	Give and Take
Summer Schools	Bold Ones	Seattle Today	Definition	News	9:30	Definition	Carrascolendas		Price Is Right	Price Is Right
Giant; Mon Ami	Bold Ones	High Rollers	Giant; Mon Ami	Gambit	10:00	Consumer Show	Electric Co.		Calendar	Gambit
Mr. Dressup	Kukla, Ollie	Hlywd. Squares	Mr. Dressup	Love of Life	10:30	Tracy Trouble	Others; State		Calendar	Love of Life
Sesame Street	Showoffs	Marble Machine	John Barton	Young, Restless	11:00	Jean Cannem	Abt. You; Wilds		700 Club	Young, Restless
Sesame Street	Rhyme, Reason	Jackpot	John Barton	Search for Tmrw.	11:30	Jean Cannem	Sesame Street		700 Club	Dinah Shore
Bob McLean	You Don't Say	Celeb. Stakes	News; Ida	News	12:00	News; Yr Move	Sesame Street		Mayberry	Dinah Shore
Bob McLean	All My Children	Days of Lives	Ida Clarkson	As World Turns	12:30	Move; Movie:	Idea Thing		Jeannie	Mike Douglas
Around Circle	Ryan's Hope	Days of Lives	Adam-12	Guiding Light	1:00	Great Escape	Bread; Words		Movie: Secret	Mike Douglas
Dick Van Dyke	Let's Make Deal	The Doctors	Ironside	Edge of Night	1:30	(part one)	Wilds; Covers		of Blood Island	Mike Douglas
Beth	Pyramid Game	Another World	Ironside	Match Game	2:00	Movie	Work; Caroline		Movie	Match Game
Edge of Night	One Life to Live	Another World	Edge of Night	Tattletales	2:30	Celeb. Dominoes	Science; Explore		Movie; Cartoons	Tattletales
Take 30	General Hospital	Somerset	Take 30	Musical Chairs	3:00	What's Word?	Carrascolendas		Porky Pig	Musical Chairs
Celeb. Cooks	Happy Days	Movie:	Celeb. Cooks	Dinah Shore	3:30	Another World	Zoom		Flintstones	Dealer's Choice
Forest Rangers	Merv Griffin	Critic's Choice	Flintstones	Dinah Shore	4:00	Another World	Mr. Rogers		Mickey Club	Cartoons
Comin' Up Rosie	Merv Griffin	Movie	Comin' Up Rosie	Dinah Shore	4:30	Brady Bunch	Sesame Street		Gilligan	Gilligan
Hi Diddle Day	Merv Griffin	Movie	That Girl	News	5:00	The FBI	Sesame Street		Beaver	Merv Griffin
Partridges	News	News	Victoria News	News	5:30	The FBI	Electric Co.		That Girl	Merv Griffin
Land and Sea	News	News	News	News	6:00	News	Zoom		Brandy Bunch	Merv Griffin
Hourglass	News	News	News	Mike Douglas	6:30	News	Human Sexuality		Bewitched	News
Hourglass	Football:	Truth or Conseq.	Cannon	Mike Douglas	7:00	Game Pilot	Drama Preview	Soccer World	Love American	Lucas Tanner
Reach for Top	Oakland-Miami	Hlywd. Squares	Cannon	Pyramid Game	7:30	Headline Hunt	World Press	Natural Gardens	Adam-12	Lucas Tanner
Rhoda	Football	Invisible Man	Rhoda	Rhoda	8:00	Invisible Man	Tennis	Natural Gardens	Ironside	M-A-S-H
FP Challenge	Football	Invisible Man	FP Challenge	Phyllis	8:30	Invisible Man	Tennis	From Sidelines	Ironside	Let's Make Deal
All in Family	Football	Movie: Girl	All in Family	All in Family	9:00	Petrocelli	Tennis	Gift of Love	Movie:	Beacon Hill
Chico and Man	Football	In My Soup	Chico and Man	Maude	9:30	Petrocelli	Tennis	Law School	Art of Love	Beacon Hill
New Wave	News	Movie	New Wave	Medical Centre	10:00	Grand Country	Tennis		Movie	Movie: Cat
People of Now	Medicine Men	Movie	People of Now	Medical Centre	10:30	Pig and Whistle	Tennis		Movie	Creature
News	Movie:	News	News	News	11:00	News			The FBI	Movie
News	Top Hat	Johnny Carson	Victoria News	Mod Squad	11:30	News			The FBI	Movie: Hitched
Football:	Movie	Johnny Carson	Movie: Web	Mod Squad	12:00	Movie: Honey-				Movie
Montreal at B.C.	Movie	Tomorrow (1:00)	of Violence	Movie	12:30	moon Machine				Movie

36 BUSINESS SERVICES and DIRECTORY

Carpet Cleaning

CARPET NEED A LIFT? CALL THE BAY
485-1311. Local 239

Knowing exactly what to do and how to do it is an important secret of correct carpet care. That calls for professional cleaning about once each year. Be the one to really care for your carpet. Make an appointment to have your carpet SERVICEMASTER-cleaned now!

SERVICEMASTER

COIT CARPET CARE: THERE'S NONE BETTER!
COIT repairs any carpet
COIT offers carpet binding
COIT repairs burns, tears, holes
COIT cleans carpets too
COMPLETE, PROFESSIONAL, REASONABLE
COIT CARPET CARE
Call COIT — 386-6701

DOUGLASS
Carpet and Upholstery Cleaning, "Some Claim to be the Best," but, for the professional job at a fair price, call 592-9517 for a free estimate. I also enjoy my job, Ron Douglass (B.S.W.C.)

Cement Contractors

PACIFIC CEMENT FINISHERS specializing in driveways, patios, sidewalks, floors. Free estimates. Call 384-2737 after 6 p.m.

DAVIDSON CEMENT CONTRACtors specializing in patios, sidewalks, driveways, etc. Phone Larry, 386-1291.

Cleanup Services

DEPENDABLE CLEAN UP
FREE ESTIMATES
386-1902

PROMPT, EFFICIENT — yards, basements, hauling of debris. Complete Janitorial Service. Gutters cleaned. Call Larry, 477-8711 or 592-6131.

PROMPT. EFFICIENT —yards, basements, hauling of debris. Complete Janitorial Service. Call Larry, 477-8711 or 592-6131.

NO CHARGE AND UP Two young responsible men have large truck. Basement, attics, composts, etc. Very reasonable. Bob's, 386-2451 anytime.

REAL ESTATE CLEAN UP. Basements, garages, attic's. We buy things of value. Your clean up may cost you nothing. 384-4408.

BASEMENT, YARD CLEAN-UP, hauling, shrub and hedge maintenance. Free estimate. Reasonable rate. Call before 10 a.m. 388-4678.

ROTARY CLEAN-UP Basements, yards and disposal. 382-1145.

Composts, basements, yards, trees felled. Drain tile repairs. 384-4929 anytime.

DAVIES BROTHERS CLEAN UP service. Basements, attics, yards. etc. 642-3057.

BASEMENTS, YARDS, CLEAN-up, hauled away, 2-yard dump truck. 479-6992.

WILL PICK-UP SCRAP METAL free of charge, motors, pipe, etc. 478-4963.

STUDENT WITH TRUCK WILL clean yards, basements, etc. 652-3225 anytime.

MAN WITH PICKUP — SMALL cleanups, anytime. 388-6049.

ALL ROUND CLEAN UP. HAVE large truck. 385-3082.

Contractors

MODERNIZING OLDER HOMES our specialty. Venice Remodelling. 595-1325.

36 BUSINESS SERVICES and DIRECTORY

Contractors

WHEATON CONSTRUCTION LTD.
General Contractors
Building Consultants
382-2159

ALRIGHT BUILDERS LTD. GENeral contracting. 479-1160. Residential and commercial. Custom Built homes. Renovations and alterations. Drafting and Plan service. Engineering and Consulting.

THOMAS CONSTRUCTION AND DESIGN LTD.
Your renovations are our business. Free estimates. 385-0289.

ADA CONSTRUCTION
Complete renovation, remodelling, custom building. For free estimates call 478-5401. Financing or trade available.

L. DAVIDSON CONSTRUCTION Ltd. Additions, renovations, and custom built homes. Free estimates. Guaranteed workmanship. Phone Larry, 386-1291 anytime.

DEU-RITE CONSTRUCTION finishing, renovations, special projects, cabinets, custom homes, patio, etc. 384-3323 or 478-6824.

T. AND C. BUILDERS LTD.
Framing
385-5293 385-8587

FARMER CONSTRUCTION
Design — Renovations
388-5121

SEN CABINETS, VANITIES, ADditions, renovations, qualified journeyman. 478-7291, 478-2725.

CARMEN CONSTRUCTION. ALterations, additions, sundecks, trailer skirting. 384-4055 after 5.

FRAMING CREW AVAILABLE. Call evenings, 477-8990.

Data Processing

THE JACOBS INSTRUMENT Company performs Systems Analyses and Computer Programing. 384-0400.

Drain Service

WET BASEMENTS MADE DRY
Drains replaced or cleaned. 382-1145.

WATER PROBLEMS
Basements waterproofed forever by experts. All work unconditionally guaranteed. 384-4743.

M and M MAINTENANCE
Complete sewer and drainage repairs, fully qualified, reasonable rates. 383-4724.

Draperies

HOURIGAN'S
Floor Covering Specialists
NOW SHOWING DRAPERIES
PROMPT IN-HOME SERVICE
715 PANDORA AVE. 386-2401

SAVE YOUR DRAPES—
Those shabby drapes can be brought back to life by the COIT experts. The best cleaning service available and that's guaranteed. Phone 386-6701 for free estimate No obligation.

Dressmaking

ANN'S DRESSMAKING, SPECIAlizing in alterations. 9-12 only please, 592-3323.

Will do custom sewing in my home, 382-3542.

Drywall

SMALL JOBS MY SPECIALTY — boarding, taping, spraying. Guaranteed work, free estimates. Phone 478-0529 after 6.

DRYWALL RENOVATIONS, AND additions, 16 years experience 386-2353.

36 BUSINESS SERVICES and DIRECTORY

Drywall

Cubbon on Cook

DO-IT-YOURSELF BARGAIN
4x8½" Gyproc $2.99
1720 COOK CHARGEX 384-8181

TOP QUALITY DRYWALL, boarding, taping, texturing ceilings and walls. 382-6847.

Electrical Contractors

OLDER HOMES REWIRED — NO down payment. We finance through B.C. Hydro Plan.
EDDY'S ELECTRIC— 385-7666

Excavating

RENT-A-PUSSY
—LANDSCAPING YOUR YARD?
—Need to clean out barns?
—Back fill around houses?
—Dig post holes?
—Move a pile of dirt?
—Do it the quick and easy way. Rent a BOBCAT, 653-8316.

EXCAVATING, LAND CLEARing, road building, demolition, sand and gravel, equipment rentals. 24-hour service. Radio controlled.
O.K. Trucking Co. Ltd.
Dispatcher, 2720 Tuner, 382-6136
Bus. Office, 2840 Nanaimo, 386-3414

PEDERSEN EXCAVATING — backhoe work, septic tank and sewer installation. Contractor hourly. Free estimates, 479-5963.

ROBERTSON'S EXCAVATING 450 Case, landclearing, bulldozing and backhoe. 595-8530.

BAYD'S BOBCAT SERVICE, EXcavation loading, levelling, etc. Contract or hourly. 478-4047.

Fencing

Cubbon on Cook

do-IT-YOURSELF
4 Foot High — Do It Yourself
10 foot sections — nails inc.
Basket Weave
Good Neighbour $1.29 lin. foot
Sq. Cut Picket $1.08 lin. foot
1720 COOK CHARGEX 384-8181

Picket Fence (50 ft.)
Fencing of Wood
Saanich Lumber Yard
355-2486

RESIDENTIAL CHAIN LINK fencing, down to earth prices. 598-3765.

FENCES BUILT OR REPAIRED, any style reasonable rates, 382-2732, 478-1050.

REPAIR OR REPLACE REASONable rates. 384-4743.

Flooring and Sanding

M & M FLOOR
COMPLETE FLOORING CENTRE
Hardwood, Carpets and Linos
532 William St. 384-0343
NIGHTS: 386-3078 or 383-2581.

Gardening

LICENSED GARDENER
Cleanup, pruning, etc. Gardening year round by contract. G. Barta 382-7504.

VANHUET GARDEN MAINTEnance. Hedge trimming, cleanup. Residential and commercial. 595-4766.

TREES PRUNED AND limbed, hedges and shrubs trimmed. 383-8363.

LAWN MOWING SPECIALIST Also fall cleanup, gardening, digging. Estimates. 595-4208.

TUDOR LAWN CARE
Yearly, monthly, hourly
592-7575 386-2602

FRANK'S GENERAL GARDENing and pruning. 477-6661.

Gutter Cleaning and Repair

Cubbon on Cook

DO IT YOURSELF
4 x 4 O.G. Cedar Gutter — $1.19 lin. foot
4 x 4 4-step Cedar Gutter — $1.19 lin. foot.
1720 COOK CHARGEX 384-8181

36 BUSINESS SERVICES and DIRECTORY

Gutter Cleaning and Repair

WOOD GUTTERS REJUVENATED
Relined, cleaned or replaced, all work guaranteed. 382-1145.

GUTTERS CLEANED, COATED and repaired. 598-6233.

EAVES CLEANED REPAIRED or renewed, reasonable rates, 384-4743.

Handymen

THE TRUCK
Clean-up, rubbish removal, general repairs, moving, painting. 656-4641, 656-1994.

ROTARY HOME REPAIRS
No job too small. all work guaranteed. 382-1145.

ANY REPAIRS AROUND YOUR home reasonable rates. 384-4743.

STAN'S HOME REPAIRS. QUICK, clean. efficient. Phone 477-9493.

Hauling

QUICK SERVICE CLEAN UP basement, yards, garbage. Harvey, 479-7078, 384-8621.

2 MEN WITH TRUCK FOR light hauling and clean-ups. 385-7608.

TWO RELIABLE MEN WITH trucks will do deliveries and clean-ups, 479-1337 or 478-6832.

SAND, DRAIN TILE, HAULED, 2-yard dump truck. 479-6992.

Home Improvements

Feature Kitchen Centre
2610 Douglas 385-4921
LARGEST SELECTION OF KITCHENS on the West Coast!
ALSO
Bathroom — Renovations
FREE ESTIMATES
FREE Planning Service
AGENTS for the NEW JENN-AIR RANGE

RENOVATIONS AND REMOdelling, free estimates including design assistance. 598-4385.

Insulation

Cubbon on Cook

DO-IT-YOURSELF BARGAINS
Fibreglass R-7 100 sq. ft. roll $7.99
Celufibre R-7 70 sq. ft. bag $4.99
1720 COOK CHARGEX 384-8181

PACIFIC COAST INSULATION and Roofing Co., Ltd. 388-6941.

FFITCH WILL INSULATE YOUR house for less scratch. 382-0316.

Landscaping

BARKER LANDSCAPING LTD.
—since 1940—
Lawn specialists. Expert and considerate garden layout and shrub placement — sketches — ideas. Our expert stonemasons can build you anything in rock or slate — walls, patios, pools or pillars — etc. For a free competitive estimate, call 595 8323. Terms.

RENT-A-PUSSY
—Landscaping your Yard?
—Need to clean out barns?
—Back fill around houses?
—Dig post holes?
—Move a pile of dirt?
—Do it the quick and easy way. Rent a BOBCAT, 658-8316.

GARDEN CITY LANDSCAPING
FREE ESTIMATES
Rock walls, lawns, tree service, complete landscaping. All work guaranteed. Competitive prices, quality workmanship. No long waits. 595-2622 anytime.

BAYD CONTRACTING SERVICES
—Free Landscaping Estimates—
—Bob Cat Rental—
—Hauling, Clean-up, etc.—
—All Work Guaranteed—
—478-4047—

HARVEY'S LANDSCAPING AND Garden Service. Lawn specialist, design, lawn care, contract maintenance, commercial, residential. Fong 479-7078, 384-8621.

PACIFIC COAST INSULATION and Roofing Co., Ltd. 388-6941.

36 BUSINESS SERVICES and DIRECTORY

Landscaping

BEAUTIFUL GARDEN, FOR ALL types of landscaping, and maintenance, pruning, trimming, or new lawns. Call 384-9972.

SAANICH LANDSCAPING
Complete landscaping and rock walls, lowest price. 479-6490.

ED'S TRACTOR SERVICE
Rotovating, levelling, brush cutting. 479-2204.

Masonry

TONY'S STONEWORK AND MAsonry, reasonable rates, call anytime, 384-1583.

RURAL STONE WORK, RETAINing walls. steps, etc. 642-5587.

Miscellaneous Service

ORNAMENTAL RAILING
Iron Railings, fast service, reasonable prices. 642-5054.

Moving

EAGLE MOVERS 383-0621
Appliances Delivery Specialists
Contracts General (Res.) 478-7087

COMERFORD BROTHERS MOVing. Specialist in apartment moving. Low rates, Insured. 383-4223.

Painters and Decorators

ISLAND DECORATORS
Painters Paperhangers
Spray Painters
Plaster Repairs
Convenient Time Payments
383-9059 Eves. 382-1479

CLARK AND PATTISON PAINTING CONTRACTORS LTD.
Brush or spray. Paperhangers. Texture and vinyl work. Will do all or part of any job. Paint store, BAPCO, GENERAL and PRATT AND LAMBERT paints, and rentals of all painters' equipment. Terms if desired. Phone 384-0443, 760 Bay St.

BROTHERS PAINTING AND DECORATING
Free appraisals, cost consultant. All types of painting. All types of repairs. Commercial, farm, residential. Lowest rates. Terms. Work guaranteed. 383-8112.

DOWSON PAINTING CONTRACTORS 385-6042
Residential, commercial, free appraisals, color consultant, low rates, work guaranteed.

VINAY PAINTING AND DEcorating, residence and commercial, free estimates. After 6 p.m. 598-2796.

INTERIOR — EXTERIOR
Special low rates. For clean job. Self-employed. Phone Douglas at 477-5207.

PAINTING AND DECORATING reasonable rates. Satisfaction guaranteed. Terms. 595-4905, 479-2473.

BMB PAINTING AND ROOFING Contractors, residential and commercial. Free estimates, reasonable rates. 479-4547.

PAINTING, INTERIOR OR EXterior. Free estimates. Reasonable rates. Call anytime. 598-2140.

COMMERCIAL RESIDENTIAL painting, Nielsen's Painting. 598-2638.

KEN'S PAINTING
478-1276 days, 382-7572 evenings.

Plasterers

Cubbon on Cook

PLASTER IN CARTON 16 sq. ft $3.29
1720 COOK CHARGEX 384-8181

COLEMAN PLASTERING LTD Quality and fair prices. Lathing, plastering, stucco. 598-3433.

PLASTERING, STUCCOING, TEXturing old and new ceilings, repairs. Fred Blanchard and Sons, 656-4211.

STUCCOING, PLASTERING. ALterations, reasonable. 479-4779.

Plumbing and Heating

Low Cost Plumbing
Why Pay More
Renovations our specialty
Emergency calls our trade
Any Hour 478-1610

Roofing and Siding

PARKER JOHNSTON LTD.
1855 BLANSHARD, 382-9181
"Roofing Victoria Since 1935"

HESLOP BROS. ROOFING. Cedar shakes, shingle and asphalt work fully guaranteed. 386-0851.

REPAIR OR REPLACE, REAsonable rates, 384-4743.

36 BUSINESS SERVICES and DIRECTORY

Sewers

WET BASEMENTS MADE DRY
Drains replaced or cleaned. 382-1145.

ROYAL OAK PUMPER SERVICE. 24-hour septic tank service. Reasonable rates. 477-6414, 595-0575.

Tailors

OAK BAY TAILORS
Tailoring, alterations ladies and men Quality leather alterations.
1826 Oak Bay Ave. 598-4131

BRITISH CUSTOM TAILORS
1311 Blanshard 383-2632

Tree Service

CEDARDALE TREE SERVICE LTD.
Large shade and ornamental trees scientifically pruned and sprayed. TREE REMOVALS. Stump chipper.
(Rep.) Charles Cowie 385-9931

MOUNT VIEW TREE SERVICE
Everything in trees. Big or small, we do them all. 479-3873.

KEITH CARDRIVER GIVES THE same smile, service and rates as last year. 386-3969.

TREES FELLED, LIMBED, topped. Reasonable rates. Free estimates. 642-5045 anytime.

Upholstery

GRUBBY FURNITURE?
Why put up with your couch and chairs looking so grimy? Coit can bring them back to life with their world famous u holstery cleaning. Call Coit, 386-6701, for free estimate — no obligation.

38 TRAVEL

REDWING HAPPY HOLIDAYS
RENO BUS EVERY SATURDAY
From Victoria
7-days Super Fun
$135.50 per person sharing.
RENO FLIGHTS — CP AIR
Every Saturday EX. VCR.
$189 per person sharing.
SAN DIEGO-DISNEYLAND BY AIR 7 nights from
$275. (quint) per person sharing.
AIRZONA TOURS including Grand Canyon, Salt Lake, Palm Springs, 16-18 days, ask for brochure.
Redwing Travel Ltd.
645 FORT ST.
383-5311 382-5194
or call your Travel Agent.

"THE BEST IN BUS TOURS"
Please call for further information.
CAPITAL TOURS
384-1432 VICTORIA

PALM SPRINGS MOTEL. KITchennettes. sleeping units by day, week, or month. Reasonable rates. Heated pool, therapy pool. Walking distance to downtown. Warm Sands Villa, 555 Warm Sands Drive.

SOUTH AMERICA, YOUNG woman seeking travel companion of same sex, travelling over land using cheapest transport methods. Leaving November. If interested call 479-4568.

POYPU BEACH KAUAI OCEAN-front 2-bedroom condominium. Ideal two couples, car included, Oct. 14-Dec. 12. 478-9845. For special rates.

39 PERSONALS

MALE, RECENTLY SETTLED here, early fifties, tall, balding, quiet, non-smoker, separated and lonely. Despite these inadequacies, quite alive and seeking nature-loving female companion, 35-45 for outings. Victoria Press, Box 572.

SLENDER LADY. FORTIES, MAture, friendly, moderate tastes and needs, professionally employed in Up-Island city and separated would like to date tall man, educated and mature, in confidence. Write Victoria Press, Box 541.

REFINED TRIM YOUNG LADY in early fifties, loves travel and quiet home life, hobbies, gourmet cooking, etc. wishes to meet gentleman financially secure with same interest. No triflers please. Victoria Press, Box 552.

MALE, MID-THIRTIES, EDUCATed and well groomed wishes contact with mature, well groomed female. Discretion definite. Object companionship. Victoria Press, Box 527.

GENT, LATE 40'S, WOULD LIKE to meet an open-minded woman for occasional dinner and dates. Object friendship. Replies held in strictest confidence. Victoria Press Box 573.

WHO CARES IF YOU ARE pregnant? Birthright does. Phone 384-1431.

39 PERSONALS

TO: DIANE HERBIN: TAKE NOtice that the Superintendent of Child Welfare of Victoria, British Columbia, is applying to the Provincial Court of British Columbia (Family Division) on the 2nd day of October, 1975, at 10:30 a.m. in Victoria, British Columbia, for the permanent committal of Sara Herbin. If you do not appear at the hearing an order may be granted in your absence. If you wish to make any representations to the Court or wish any further information, please write to: The Clerk, Provincial Court of British Columbia (Family Division), 2020 Cameron Street, Victoria, British Columbia.

GENTLEMAN, WIDOWER, IN fiftieth year, is anxious to meet woman in her late thirties or early forties. Object companionship with possibility of marriage if compatible. Please write Victoria Press Box 553, enclose snapshot and particulars.

MEET NEW FRIENDS, JOIN the Spares n' Pairs Square Dance Club. Beginners class starting Oct. Singles and couples welcome. Phone 385-2348 or 479-7698.

UNATTACHED SOCIETY
Coffee Party—St. Barnabas Church Hall, 2-4:30 p.m. every Sunday. All unattached persons welcome. 595-8656 or 579-7864.

33-YEAR-OLD MALE WOULD like to meet lady interested in dancing, outdoor life and home life. On the slim side. 478-7033 weekdays after 4:30.

WANTED: GOOD DANCERS "40ish" for two attractive gals who dance well but not alone. No ulterior motives. Hurry. Victoria Press Box 560.

YOUNG MAN, 27 WANTS TO meet girls, 20-28 for outings. Object companionship. Victoria Press Box 561.

BUSINESSMAN DRIVING TO ONtario, Sept. 26 would like someone to share expenses and driving. Phone 746-5859.

GENTLEMAN, 45, NEW TO area, would like to meet lady for companionship. Reply Victoria Press, Box 545.

40 BUSINESS PERSONALS

DIVORCE
You Don't Have to Be Separated 3 YEARS to Get Divorced!
1. No money down—mos. pmn[illegible]
2. Includes lawyer's fees.
3. No payment 'til after divorc[illegible]
4. Your divorce can begin now.
For information and FREE COPY of Canada Divorce Act call:
LUXFORD CREDIT CORP.
Victoria Office
383-6724
Vancouver Office, 687-2835

Alpha Marriage Bureau
If you are selective in your choice of friends, sincerely marriage minded and 20-75, contact B.C.'s largest established introduction bureau. We would very much like some of our clients to meet you. P.O. Box 2718, Vancouver 3, B.C.

"SWINGING TIMES" — CANAda's Official Swingers Publication. 44 Action-packed pages of frank personal contacts! Gals! Guys! Couples! Wanting to contact you! Price $3. Write: ROUTLEY PUBLISHING, Dept. 151, Box 118, White Rock, B.C. V4B 4Z7.

ESSENTIAL FOR ANYONE WITH a mortgage. Computer mortgage printouts (amortization schedules) for regular payment mortgages. Fast processing. Apply by telephone Strandlund, 382-6250.

CY THE MODERN CLUB FOR swinging couples and singles in Western Canada since '69. Free details and sample ads. CY Club, P.O. Box 8703, Vancouver 1, B.C.

ESCORT SERVICES OF VICtoria. Female and male escorts and hostesses chosen on integrity, intelligence and personal appearance, 385-3500.

FEELING THE NEED TO TALK things over? There are people who can help. Phone NEED, Victoria's Crisis Line, at 386-6323. We are always there.

ASTROLOGY
Horoscopes and classes, Mac McLaughlin, Sri Atman Book Store, 1308 Government St., 383-3032.

ALCOHOLICS ANONYMOUS
Drinking problem? Want to quit? Phone 383-0415; P.P. Box 1. Central Office, 1005 View St. Phone 383-7744, 9:30 to 5.

SPINNING WHEELS, FLEECE. Weaving and macrame supplies "Fluff-n-stuff". 1011 Blanchard St., 383-8012.

JUNK CARS HAULED, FROM residential property, $7. Capital Regional Board. Project SAM. 478-7811.

LONELY? FIND A COMPATIBLE companion through Emily Quest. write P.O. Box 5220, Victoria.

VICTORIA HYPNOSIS CENTRE 101-645 Fort St. 388-9722.

MRS. PAYN-JONES TRANCE medium. Phone 386-3603.

SCRAP CARS HAULED.
478-9571

42 EDUCATION

SEWING CLASSES
Still a few openings in Stretch and Regular Sewing. Small participation classes. Call NOW 388-6228.
SAWYER SEWING CENTRE
840 FORT STREET. CLOSED MONDAYS
Parking at the Rear

THEATRICAL SCHOOL OF EFfective speech to open soon. Speech training, public speaking, auto phonics, adult drama, children's theatre. Register now. Tempo-Trend Studio 388-7190 or 384-2111.

OPENINGS OCT. 1, AT LITTLE Peoples School, 3424 Metchosin Rd., large area, small classes, plus fenced yard. For information, 478-1545.

PRE-SCHOOL, 5 DAYS A WEEK. 9 a.m.-11:30. Government su[illegible] available. Metropolitan C[illegible] Quadra at Pandora St. 59[illegible] 382-8184.

4TH YEAR UNIVERSITY [illegible]dent will tutor with English Literature and Art History. 592-2866, ask for Wayne.

SAXE POINT DAY CARE, 477 Joffre, Esquimalt, 385-0660. Several openings for September 7:30-5:30. Qualified teachers.

DAYCARE CENTRE OPENING for 1 child. Age, 3 to 4. Reynolds-Cedar Hill area. Small group. Qualified supervisors. 479-6737.

TUTORING PROFESSIONAL help by experienced teacher. French, Math, new and old methods, 598-2331.

TUTORING BY EXPERIENCED teacher, math and physics. 595-3762.

ELEMENTARY CHINESE taught in my home, 386-7304.

FREE BEGINNERS MACRAME lessons. Call Ronna 382-2251.

43 DANCING

THE WENDY MARLOW SCHOOL OF DANCE
at 2719 Quadra (formerly Wendy Packard) still has a few places available. In Beginners classes including Pre-ballet, phone 477-0743.

BATON TWIRLING LESSONS. Eileen's School of Dancing. 3220 Cedar Hill Community Centre. Resident phone 595-7121.

60 FUEL

SAANICH FUEL
For your firewood needs. Accepting orders for full or half cords by telephone, 646-2038.

FINEST ALDER WOOD, DELIVered — split — piled. Free quantity kindling. Cheques accepted. Free removal unwanted items. 658-5832.

MIXED ALDER ¾, CEDAR ¼, split and delivered Saturdays, $40 cord. 383-5964.

SEASONED ALDER AND FIR, split, delivered and stacked. Call 642-3688.

HAVE APPROX. 500 CUNITS OF Seasoned tree length alder. 642-3208.

ALDER, $10 MUCH YOU CAN take, ½-ton pickup. Cut your own. 478-6960.

TAKING ORDERS FOR FIREwood. Will deliver, 642-5551.

63 TIMBER

CEDAR
All dimensions. Hidden Valley Sawmill. Open weekends. 743-2830.

IRON RAILINGS DELIVERED and installed. 642-5054.

63 TIMBER

WANTED TIMBER
FELLED, BUCKED or STANDING
Fir, Cedar or Hemlock
TOP PRICES PAID
Ideal Sawmill Ltd. 385-0441

CEDAR SHAKES AND SHINGLES Buy direct from mill. Certified. Delivered. Phone mill 647-5425 anytime or 592-2100 between 5 and 7.

65 BUILDING SUPPLIES

STEWART & HUDSON

BUILDING SUPPLY CENTRE

Common Lumber Shorts

	6'	7'	8'
1x2	22c	—	32c
1x3	27c	—	39c
1x4	36c	—	55c
1x6	54c	63c	72c
1x8	72c	—	96c
1x10	95c	—	$1.28
1x12	$1.14	—	$1.50
2x2	39c	—	56c
2x3	49c	59c	72c
2x4	55c	79c	96c
2x6	99c	$1.19	$1.44
2x8	$1.39	—	$1.79
2x10	$1.69	—	$2.29
2x12	$1.99	—	$2.79

Paint Specials
White only (tints extra)
Int. Latex — $5.99 gal.
Ext. Latex — $5.99 gal.

BUDGET PLANS—CHARGEX
Open Mon.-Sat. 7:30-5:30
400 Gorge Rd. E. 386-3211
STEWART & HUDSON LTD.

Lumberworld

OLYMPIC OVERCOAT! It's better than paint — Try it! End of Summer Special while it lasts — WHITE ONLY at $10.55 gal.

PLYWOOD! This week's special
½" Sanded 4x8 sheet 9.25
¾" Sanded 4x8 sheet 10.95

ARBORITE! 10 Decorator colors sheet 15.95

FIBREGLASS Corrugated Panels! Ideal for patios, fences, carports.
26"x6 ft. Reg. 4.25 NOW 3.90
26"x8 ft. Reg. 5.95 NOW 5.20
26"x10 ft. Reg. 7.25 NOW 6.55
26"x12 ft. Reg. 8.45 NOW 7.80

REMINGTON Electric Limb'n'-Trim, the handy lightweight electric saw 39.95

PARTICLE BOARD — 4x8 sheets that can be used for so many things.
⅜" — 3.55 ⅝" — 4.95
½" — 4.45 ¾" — 6.95

Lumberworld
3955 Quadra St.
One Block South of McKenzie
479-7151
Open Six days a week
7:30 to 5:30

HOME
BUILDING
SUPPLIES

SPECIAL QUANTITY DISCOUNTS ON VOLUME ORDERS

Lumber Plywood Gyroc Insulation Nail's Timber's Door's Stucco Wire Decking

GYROC SPECIAL
4x8-⅜ $ 2.62

PLYWOOD SPECIAL
4x8-⅜ Good 1 side $ 9.25
4x8-¾ Sanded "D" $10.95
4x8-⅜ Sanded "D" $ 7.85
4x8-¼ Sanded "D" $ 6.25

Stucco Wire 16-16 per roll $26.95
2¼ and 3¼ CW nails $15.95

DELIVERIES made ANYWHERE on VANCOUVER ISLAND. Before you buy COMPARE OUR PRICES. For QUALITY, SERVICE and GUARANTEED SAVINGS, phone

HOME LUMBER
and BUILDING SUPPLY
470 ARDERSIER RD.
386-3374 — 385-8711

S. J. PEDEN LTD.

PLYWOOD SALE

4x8x½ sanded poplar $7.75
4x8x¾ G.I.S. fir $13.95
4x8x⅜ unsanded fir $7.25

S. J. PEDEN LTD.
2855 QUESNEL ST. 386-3464

HAND SPLIT SHAKES, 18". Phone Mill Bay 743-5909.

65 BUILDING SUPPLIES

IMPERIAL
BUILDING MATERIALS LTD.
The Builders Supply House

ROOFING SALE
Prices are expected to increase in October. Take advantage NOW of these prices!

DOMAR 210 lb. square butt Tru Seal Asphalt shingles, $19.95 square.

DOMTAR 210 lb. Permatite re-roof Asphalt shingles, $21.75 square.

Master Charge — Chargex
2955 DOUGLAS ST.
386-1401

STORE HOURS
Mon.-Fri. 8-5, Sat. 8-12

Member of Victoria HUDAC
Formerly Victoria Home Builders

Cubbon on Cook

1720 Cook CHARGEX 384-8181
Your Plans are Possible with Our Prices

LUMBER SHORTS

SIZE	PCS	6 FT.	8 FT.
1x2	12	$2.59	$4.29
1x3	6	1.59	2.29
1x4	6	2.09	3.29
1x6	4	2.19	2.89
1x8	4	2.89	3.79
2x2	6	2.29	3.39
2x3	1	.49	.72
2x4	1	.55	.96
2x6	1	.99	1.44
2x8	1	1.39	1.89

ROUGH DE-GRADE
4x8—5-16" $4.99
4x8—⅜" $5.69
4x8—½" $7.19
4x8—⅝" $9.18
4x8—¾" $10.79

WE CUT GLASS

MOORE WHITTINGTON
LUMBER LTD.
MW
2614 BRIDGE ST.
386-1331

DOORS
Victoria's door headquarters. All types — entrance, pre-hung, pocket door frames. Some seconds and inventory clearance items at low prices.

Victoria's only complete: SASH, DOOR and MILLWORK MANUFACTURING PLANT.

SAANICH LUMBER YARD
Has in stock: Oak, pine, ash, teak, mahogany, cedar (yellow and red) lumber and veneers. Sitka Spruce available. Prices reasonable. 3041 Douglas. 385-2486.

USED TILE BUILDING BLOCKS, 6x8x12, about 200. 15c each. 383-7975.

70 MUSICAL INSTRUMENTS

School Band Instruments
We carry the largest stock of rentals on Vancouver Island. We also service what we rent or sell.

NELSON'S
MUSIC CENTRE
1315 GOV'T. 385-9728

PEARL DRUMS, PIASTE CYMbols, 6 months old, heavy-duty hardware. 15 extra heads, cases. $500 or best offer. 478-6277.

WILL SELL $350 OPEN HOLE Gemeindthart Flute for $225. Excellent condition. 592-9404.

GON BOPS CONGAS WITH cases, $300. Complete set Ludwig drums, offers. Brian, 385-5997.

GARNETT PA WITH COLUMNS, reverb. Excellent condition, 748-8748, 656-2677.

THOMAS ARTISTE MODEL 111 great for beginners excellent condition. Asking $750; 478-1892.

HUTTL TROMBONE, GOOD CONditon, two mouth pieces, $100 or best offer. 477-2911.

THOMAS MALIBU ORGAN WITH band box, $1,500; La Tosca Fiesta 120 bass accordian, $325. 477-9818.

SOUND SOURCE
LESSON STUDIOS, REPAIRS
723 JOHNSON 386-7704

G.E.M. DOUBLE KEYBOARD portable organ. Leslie speakers, 60 watts amplifier, $650. 477-6689.

BABY GRAND
Ivors and Pond, princess grand, as new, private. 382-2222.

1975 WURLITZER ELECTRIC Piano, with Univox amplifier, $800. 592-0601, suppertime.

70 MUSICAL INSTRUMENTS

HAMMOND ORGAN

Thomas A1-Pre-owned c-w Bench. Delivered Only $549

Lowrey - Pre-owned c-w Bench. Delivered Only $649

Brand new Hammond VS 300's
2 keyboards — 13 pedals
Auto rhythm Only $1095

2 only Ace Tone Organs
2 keyboards — 13 pedals — Auto Rhythym Auto Chord.
With Leslie $1695
Without Leslie $1395

Shop at the Store that Features variety - comfort and Down to Earth Pricing.

HAMMOND ORGAN
STUDIOS AT
3400 DOUGLAS ST.
Across from Town 'n Country
388-9177
and
HAREWOOD PLAZA
NANAIMO

School Band Rentals
ATTENTION
TEACHERS AND STUDENTS
Whether you're looking for brass, wind or percussion instruments, Pamus will give you the best deals in town.

Up to 40% discount on cash purchases.

RENTAL
PURCHASE OPTION
Inquire on how your rental credit applies to the purchase of the instrument plus a 30% discount on the balance.

PAMUS
MUSICAL INSTRUMENTS
"Where Good Music Begins"
1108 Blanshard St. 386-8475

YAMAHA
MUSIC CENTRES
DO YOU ENJOY SECULAR MUSIC?
For your own home we have a beautiful Yamaha Model C2 Organ that has a full rich tone to harmonize with your music; many other features to add to your musical enjoyment.

This fine organ is located at our Mayfair store — ask for John Wright.

See our selection of other fine Preowned Pianos and Organs.
THE BAY 384-9131
MAYFAIR 386-6339
DUNCAN 746-6821
NANAIMO 758-1151

James Piano and Organ Ltd.

BALDWIN ORGANS
FROM $995
PIANOS
FROM $1625
PORTER MUSIC LTD.
725 CALEDONIA 382-9542
DRIVE IN PARK FREE

VIOLIN RENTALS
ALL SIZES
PORTER MUSIC LTD.
725 Caledonia 382-9542
DRIVE IN PARK FREE

EATON'S
Specialists in
HAMMOND ORGANS
for over 20 years
New models from $599.00 to $10,955.00
4 Teachers Available
Use your Eaton Account
Main Floor Eaton's
Home Furnishings Building

BEGINNERS BARGAINS
Used Baldwin spinet organ, maple finish $ 895
Used Electrohome spinet, walnut cabinet $ 595
Used Hammond M3 organ $1295
SCOTT PIANO AND ORGAN
612 FORT 386-2434

USED PIANOS
The Best Selection in Town, over 30 Reconditioned and fully guaranteed. Priced from $495. Refinished Grands from $1795.
GLEESON MUSIC
707 FORT 388-9632

KIMBALL
The most comprehensive and up-to-date lines of Electronic Organs.
Paragon Music Ltd.
Kimball-Gulbransen Organs
HILLSIDE MALL 595-1775

LISTEN TO THE NEW CONN ORGAN. MODEL 307 AND 315, WITH WALKING BASS. OTHER NEW FEATURES.
REGINALD STONE
ORGAN STUDIO
1517 QUADRA 383-0239

House of Keyboards
FEATURES
New Heintzman Pianos priced from $1495 to $2395
777 FORT ST. 388-5222

HEINTZMAN UPRIGHT GRAND Piano, 1905, completely refinished and reconditioned. Superb instrument, for sale privately. Phone 477-2960.

VIOLINS $59-$110; CELLO $259; ¾ Suzuki Bass $490. Mandolins $25-$145.
SOFT SOUNDS
2031 Oak Bay Ave. 598-1524

WURLITZER ORGAN WITH TWO 61-note manuals, 25 pedals, suitable for church or practice. 477-6677.

5-STRING BANJO AND Aquarius 2001 amplifier. Sold separately or together. Phone 479-6125 after 5 p.m.

GIBSON SG GUITAR, EXcellent condition, several years old. $400. 388-6719.

70 MUSICAL INSTRUMENTS

VINTAGE FENDER GIBSON guitars and amps. Phone Mike. 385-5949, Hank, 384-6339.

HALL FAIRFIELD MUSIC
726 Fort St. 385-3307
"Everything in Music"

PIANOS REFINISHED. QUALITY workmanship by a craftsman. Phone 477-2960.

FOR SALE CONCERT P.A. GOOD condition, offers. Marshall 100 watt "Super Lead" $450. 598-2560.

6-PIECE SET OF PEARL DRUMS and complete with Zilginn cymbals. $950. 652-1504.

FULL SIZE SUZUKI VIOLIN, $60. 595-0161.

PIANO TUNER — CRAFTSMAN. Norman Duckworth, 595-5251.

LADIES' 120 BASS HOHNER ACcordion $95. 477-2145.

PHILIPS ELECTRONIC ORGAN. Excellent condition. $700. 478-7665.

OLDS AMBASSADOR TRUMPET, excellent condition. $140. 598-2510.

B FLAT TENOR SAX, $250; B flat trombone, $100. 382-0023.

OLDS AMBASSADOR ALTO SAXophone $200, 384-6149.

YAMAHA FOLK GUITAR, YEAR old, $40. 385-7647 after 5 p.m. or weekends.

SIX MONTH OLD LESAGE piano. Phone 384-7151.

71 MUSIC TEACHERS

ACCORDION LESSONS
INSTRUMENT LOANED TO BEGINNERS FREE.
PORTER MUSIC LTD.
725 CALADONIA 382-9542
DRIVE-IN PARK FREE

VANCOUVER ISLAND'S FIRST music lab for organ. Enroll now for this exciting new method of teaching. Learn to play beyond your wildest expectations. Only at Scott Piano and Organ. Call Mike McCartney or come in now for the September happening.
SCOTT PIANO AND ORGAN
612 FORT 386-2434

CADBORO BAY MUSIC STUDIO
MRS. C. RUMMEL, A.R.C.T., A.T.C.L., R.M.T. Piano lessons beginners to diploma level. Specializing in theory all grades. 477-3650.

INDIVIDUAL OR GROUP LESsons in classical guitar. Will also prepare students for Toronto Conservatory exams. Beginners welcome. 479-6115.

PIANO TEACHER IN GORDON Head area. Phone Jim Anderson, 477-6439.

77 MOTORCYCLES

YAMAHA
OF SURREY
"Largest Variety"
1975 TX 650s
1975 MX400
1975 TY250
1975 YZ125

USED BIKES
1975 YZ360 $1,249
1975 DT100 $699
1972 R5—350 $525
10825-148 St. 588-5656
D260

The 1976
Harley-Davidsons
are here!
See them soon
at
BROOKLANDS
MOTORCYCLES
937 Fort St. 383-5926
D.L. 3814

DON'T COMPARE — BUY
1975 Honda XL125 $ 800
1974 Yamaha TY250 (2 only) $1,175
1974 Yamaha YZ125 new $ 840
1974 Honda TL125 $ 695
1973 Yamaha 360 Enduro $ 395
1971 Triumph Chopper $1,000
1974 Yamaha 250 MX new $ 950
1975 Yamaha TL175 new $1,150
SPECIAL NEW
1975 BLACK HARLEY DAVIDSON FXE
$3,995 — NO TRADE.
3223 DOUGLAS ST., VICTORIA
383-2024 D-2971

SAVE NOW on New and Used Machines from 50 cc to 1000 cc.
HONDA CAN-AM
COLWOOD HONDA
Div. Mullins Marine
2781 Millstream 478-8831
Left off hwy. at Western Speedway
Dealer Licence Number D-114

POWERTOWN M.C.
Tuning and service to all makes.
WORK GUARANTEED
384-1249
614 Grenville

SACRIFICE MUST SELL THIS week. Suzuki TS400 cc Endura, a high performance motorcycle with maintenance free electronic ignition. Low mileage, immaculate condition. helmet included, only $750. 384-8494.

MONTESA—BULTACO
VICTORIA MOTORCYCLE SALES
592 Ledsham Rd. 478-1123
DL 4139

VELOSOLEX MOTOR BIKE, only 150 miles, leather saddle bags, improved headlights, $300 firm. 382-4019.

1973 DT 1E 250 YAMAHA street, trail, good condition, $850. 478-4009.

'72 KAWASAKI 750, REBUILT ENgine, good condition. $1,200. 479-5229.

HARLEY DAVISON 45 FULLY chopped, first prize winner. 658-5826 after 5. George.

1974-750 HONDA, IMMACULATE, only 2600 miles, offers, phone after 6 p.m. 383-6304.

'71 MONTESSA, 250 ENDURO, new motor. good condition, $500. 656-5350.

FOR SALE: HONDA 90 CT TRAIL bike, excellent condition, $375. Call after 5 477-5765.

1974 YAMAHA 650, BOUGHT NEW in '75, 2900 miles. Phone after 5 p.m., 385-5386.

SUZUKI 250. GOOD CONDITION. $550. With helmet and gloves. 592-4863.

1972 750 HONDA, GOOD RUNning condition, $1,000 or offers. 479-2293.

1971 BSA 650, LIGHTNING, GOOD running condition, $500. offers. 385-7687.

1974 YAMAHA, TY 250, TRIALS, as new, many extras, $1150. 478-6854.

HUNTER'S HONDA 90 TRAIL bike, perfect condition, 1,200 miles. $425. 652-3228.

1973 HONDA SL 100, 3,000 MILES good condition, offers up to $600. 592-3076.

SALE, '73 YAMAHA ENDURO 250, 1,200 miles, excellent condition, $850. 478-7512.

MINI BIKE, AS IS. $50 FIRM. 478-6894.

'73 SUZUKI 90 TRAIL BIKE, $375. 384-9848.

FOR SALE: 1972 YAMAHA 200 cc, low mileage, $500. 386-9465.

1972 HONDA 100 STREET AND trail. Best offer to $400. 477-6448.

67 YAMAHA, 305CC, PARTS OR runable. 383-8529 after 5.

'72 HONDA CL350, CHEERY, you'll love it, $600, offers. 382-9492.

TOP SHAPE, 180 CC VESPA Scooter. 479-2788.

'69 TRIUMPH BONNEVILLE. Phone after 4 p.m., 385-6106.

1973 YAMAHA 125 ENDURO LIKE new 2,000 miles. $875. 382-5402.

SUZUKI 90 CC, LIKE NEW WITH helmet. $350. 595-0272.

'75 HONDA TRAIL 90, AS NEW. 400 miles. 656-5395.

77 MOTORCYCLES

YEAR END
CLEARANCE
on
NEW YAMAHAS
E.G. 125 Enduro $929
175 Enduro $1069
250 Enduro $1299
125 Street $949
200 Street $1099
350 Street $1399
250 Trials $1275

Plus many, many used bikes priced to clear at

MULLINS MARINE SALES LTD.
382-1928 382-4515
925 Yates St.
D.L. 10286

SUZUKI
Summer End
SALE

		Reg.	Sale
TS75 Enduro		$599.	$ 499
TS100 Enduro		$799	$749
TS125 Enduro		$895	$799
TC185 Enduro	8-speed	$1195	$999
TS250 Enduro		$1295	$1099
TS400 Enduro		$1495	$1349
RV 90 Trail		$789	$699
RV 125 Trail	8-speed	$995	$899
GT 185 Road		$1150	$1049
GT 380 Road		$1595	$1449
T 500 Road		$1495	$1399
RL 250 Trials		$1490	$1299

FREDERICK MOTORS
606 Queens 383-0823
D.L. 3632

'72 350 SUZUKI RALLY 6-SPEED, excellent shape, recent complete top end rebuilt. Worth $800. Price to sell fast, $650. 478-6250.

1974 YAMAHA RD-350, IMMACUlate condition, sissy bar, luggage rack, crash bar and two helmets, 2,000 miles, $1100 offers. 592-7976.

1975 YAMAHA 400 ENDURO, only 1400 miles. Asking $1300 firm. Phone Rick Pettinger, days 386-7551, evenings 595-5074.

1974 HARLEY X90 TRAIL BIKE, like new. Want near new Honda 90 Trail bike. Phone Port Alberni, 723-6832.

78 BICYCLES

Russ Hay
On Government
2542 GOVERNMENT ST.
RALEIGH SALE
10 speeds $99.88
5 speeds men's only $89.88
3 speeds men's only $75.88

PEUGEOT 10-SPEED SALE
Sport $129.88
Trophee De France $144.88
Gent's Caravan $159.88
Ladies Caravelle $159.88

OPEN
Mon.-Sat. 8:30-5:30. Fri. 'til 9
Mastercharge Chargex

"BIKE — SALE"
CLEARANCE on all remaining stock of 3-5-10-speeds.
At
MULLINS MARINE SALES LTD.
382-1928 382-4515
925 Yates St.

QUALIFIED MECHANIC WILL do repairs, your bike for $5 an hour, example labour, gear fixing 75c, price gear cable, 95c. Expert buckled wheel truing and respoking. We sell new and used bicycles, all sizes at the lowest prices. Open 8-8 every day, Sunday 12-5 p.m. 384-5514. New dealer for B.R.C. Reno Industries.

ROYAL OAK SPORTING GOODS
4450 West Saanich Rd.
479-4232
Back to school bikes. great selection of new and used bikes and accessories. 1-3-5-10 speeds. 90-day free servicing on new bikes. Complete repair servicing.

10-SPEED BIKE, $90 OR offers, excellent condition. 478-1275 after 6 p.m.

PUEGEOT 10-SPEED DELUXE, 1 year old, excellent condition. Contact between 6-8 evenings. 382-3070.

BRAND NEW 10-SPEED BIKE, never been used, $89. 477-5072.

LIKE NEW, BOY'S 3 SPEED bike. Phone 383-5520.

GIRLS MUSTANG 3 SPEED, EXcellent condition, $35. 388-6301.

80 BOATS and MARINE

FORTUNE
BOAT CO.
POWER
18' LAPSTRAKE Twin 20 h.p. Johnsons $3750
20' FIBREGLASS Cruiser, Volvo I.O. $4750
21' FIBREFORM San Juan as new $7650
25' FAIRLINER Cruiser Reduced $8650
36' MONK Tricabin, displacement cruiser $23,900
28' MONK command bridge cruiser, new motor $16,500
28' CHRISCRAFT command bridge, sport fisherman $21,500
31' GRANDY, excellent liveaboard $8350
35' MONK sedan $24,500
44' CANOE COVE twin diesel $67,500

SAIL
21' SAN JUAN Sloop (1974). Loaded $6200
17' DAVIDSON Daysailer $2250
24' CASCADE F.G. Sloop. Immaculate Only $7350
26' CLIPPER F.G. Sloop $7,950
28' GREAT DANE F.G. Sloop, diesel aux. $26,900

NEW IN VICTORIA
THE SURFER 24
If you are looking at powerboats in the 24' range, you must see the SURFER 24. Quality of design, F.G. construction and finish exceeds any comparable boat now available. Demonstration this weekend by appointment.

OPEN SUNDAYS
656-5591
KINGFISHER MARINA
2270 Harbor Rd., Sidney. B.C.

19' SANGSTER
170 Volvo I.O., trailer, custom hardtop, new canvas, head, sounder, tabs, fully equipped. 382-8663.

20 FT. CABIN BOAT, CARVEL built, displacement hull. 25 h.p. Evinrude, 9.5 h.p. Johnson, many extras. $1250. 598-5053.

18' BRANDLMAYR, CLINKER built, copper fastened. 80 h.p. OMC. 10 h.p. Seagull auxiliary, sleeps 2. $2,000. 386-3918 after 6 p.m.

1974 KNC 20' HARDTOP, 3,500-LB. Easyload trailer. Radio, depth sounder, downrigger, spare prop, all as new with skis, rope, life jackets. $8,000. 598-4847.

16½' K AND C THERMOGLASS boat. 65 h.p. Evinrude and trailer $3,100. 478-0061.

1975 V178 CAL-GLAS — 140 O.M.C. convertible top, E-Z loader with brakes. Phone 386-1798 after 6.

CAL. 25 SAIL, FOUR SAILS dinghy, $9,500. Days 287-9595, evenings 287-8418, Campbell River.

9.8 HP MERC. NEW. OFFERS please. 2660 Cadboro Bay Rd.

FIBREGLASS SAILBOAT HATCH, $45. 656-3991.

80 BOATS and MARINE

VAN ISLE MARINA

26'3" Comd. bridge, f-g. cruiser. 215 hp Mercruiser i-0, c.b. radio, sounder, tape deck am radio, full camper back, plus a long list of extras. Just like new. $18,500

26'3" Fibreglass sloop, main, jib, 150 and 120 Genoa's, spinnaker, bow and stern pulpits, lifelines outboard and more. Must be seen to be appreciated. $18,900

22' LAPSTRAKE Inboard $ 4,500
22' K and C hardtop i-o $ 8,600
22' BELL BOY f-g i-o $ 6,500
24' COMD. BRIDGE f-g $22,750
25' EXPRESS and boahouse $12,500
30' DISP. Cruiser $11,250
30' SPENCER and boathouse $28,500
31' SHEPHERD twin $25,500
37' ALCAN houseboat f-s $35,000
40' MONK tri cabin f-s $46,500
48' LUXURY diesel $53,500

These and many more to choose from. Come and visit our floating boat show every week-end. Open 7 days a week. Contact Don Omlid.

VAN ISLE MARINA CO. LTD.
Tsehum Harbour Box 2130
656-1138 Sidney, B.C.

ALUMINUM BOATS
PRINCECRAFT
TOP QUALITY—BEST BUY
11'6"—$299.95. 13'6"—$395.95
12'4"—$389.95. 14'4"—$499.95.
15'3"—$570.00

CHRYSLER
OUTBOARDS
SALES — SERVICE — PARTS
NEW UNITS ON DISPLAY
1 used 20 h.p.

VICTORIA
Lawnmower Hospital
834 Johnson St 386-8338

NEWMAN'S
MOBILE
MARINE SERVICE
Repairs to Johnson, Mercury, Evinrude, inboard-outboard, outboard.
Complete Marine rebuilders Jacuzzi stern drive, Universal, Merc Cruiser. Phone day or night, 656-6263.

35 FT. KETCH BY WEATHERhead of Cockenzie Scotland. 50 years and true classic lines make her a unique vessel of character and charm. Perkins diesel, new masts and rigging, new main, bronze fastened, etc. Recently surveyed as A-1. Puffin 111 has always been pampered like the lady she is and money alone won't buy her. For sale most reluctantly, $29,500. 743-9546.

COMPLETE MARINE SERVICE or engines, refridgeration, hydraulic, pump, etc.
24 Hours Service
Big enough to know how. Small enough to care.
CONNOLLY INDUSTRIES
3388 Douglas St.
382-5313 8 a.m. to 5 p.m.
386-0662 after 6 p.m.

SOUNDERS
Priced from $137.45
For the Yachtsman and Fisherman
Model Readings
from 100 to 160 fathoms.
A model with a depth alarm
All at
McQUADES MARINE SUPPLY
1252 Wharf 383-1141

Polaris
Agencies Ltd.
marine insurance specialists
819 FORT ST. 386-3411

BOSUN'S
BOAT SALES
656-5564
10775 McDonald Park Rd.,
Sidney, B.C.

ALBIN 25
THE BOAT FOR ALL SEASONS
Swedish quality, diesel economy. Seaworthy, safe, and sensible. Now over 2500 in use around the world.
R.F.C. MARINE SERVIES
656-5591 Kingfisher Marina, Sidney

HEALTH FORCES SALE OF fast one-year-old fibreglass Gillnetter, A-Licence, 37'x11'6". Fully equipped. 240 h.p. diesel. Can be converted to trolling. $65,000 firm. 647-5565.

12' IBREGLASS OVER WOOD run-a-bout, 20-horsepower Johnson plus 3 h.p. Johnson trolling. Windshield controls. Tilt-boom trailer. Excellent throughout. $950. 656-4649.

27' COD BOAT, FLOODED HOLD, 4 cylinder grey, Faruno sounder, renailed and cocked. $4,500. Also, 31' C licence fish boat, Chrysler Crown, sounder, mouse, $7,500. 247-8794.

ALBERG 30
Dark blue hull, 5 sails, including spinnaker gear, atomic 4 engine. Fully equipped and ready to sail away. 479-2743 after 5, or weekend.

Chrysler Outboards
See us for Sales—Parts—Repairs
KEN PRASING EQUIPMENT
478-9313 800 Goldstream

CANOE COVE
YACHT SALES
Sidney, B.c.
656-5711 656-3915

13' CELLO FINISHED RUNabout, trailer and 65 hp. motor, ideal for skiing. Leaving country. Sacrifice $1550. 656-5237 between 5:30-7 p.m.

18' DAYSAILER, MOLDED MAhogany Hull, Aluminium Spars. Stainless rigging. Main, jib, genoa and spinnaker. In excellent condition with trailer, $2100. 592-1065

17'7" GLASTRON BOWRIDER, 120 HP OMC, inboard-outboard, 16 gal. tank, full canvas top, sleeper seats, $3800. 386-8588 or 592-6118.

18' BELLBOY, FIBREGLASS cabin cruiser, Merc 500, electric start, head, sink, and extras. $3500, 388-4579.

40' FIBERGLASS TROWLER, ully equipped, 10 ton, "A" license 478-4901.

26' SPENCER CRUISER, WELL equipped. rebuilt motor, asking $10,500. 478-7296.

40' DOUBLE ENDER, C LIcenced, partly converted into liveaboard. $5,900. 479-7931.

21' SAILING SLOOP, FULLY equipped for cruising, asking $3500, 382-5242.

WANTED TO BUY, 45' BOAThouse, in good condition. Sidney area phone 652-3566.

21' FIBERFORM, 140 MERC. cruiser, fast and economical, $6500. 478-5942.

12' FIBERGLASS BOAT, 5½ HP motor and trailer. $450 or best offer. 477-2015.

19' NEW FIBERFORM OUTboard, boat and trailer, never been used. $3,800. 479-6221.

26' THUNDERBIRD, SAILBOAT must sell. Good condition. Offers on $6,000. 386-3841. 9:30 to 5.

40 H.P. VIKING LONG SHAFT. fully rebuilt in 1975 and tank. $495. 382-0640.

25' DANISH FOLKBOAT, EXcellent condition. full sail inventory, $7,000. 656-2863.

1974 RAWSON 30, CRUISING sloop, fully equipped, diesel power. sounder, 26,500 .479-3973.

25 H.P. ELECTRIC OUTBOARD motor and 5 ga. tank, A-1 running condition, $395.00. 936 Dunn Ave.

1968 14' FIBERGLASS, FULL top, 35 h.p. Merc, tilt trailer, $1,695. 477-8035.

17' FIBREFORM, 120 INBOARD-outboard, trailer. $3,850. 479-8955.

EXPERIENCED BOAT BUILDER and joiner available. 598-1007.

21' REINELL, 165 HP. MERC. cruiser, low hours. $7150, 479-6862.

18 H.P. JOHNSON 65 TANK. REbuilt in '75, $395. 382-0640.

14' SANGSTER CRAFT. 55 H.P., Tilt boom trailer. 477-1520.

1971 CAL 20. EXCELLENT CONdition. Phone 477-2240.

'56 7½ JOHNSON AND TANK, $125. 385-2664.

BOATHOUSE, 20X45, ALUMINium, $3,950. Phone 592-6282.

80 BOATS and MARINE

GIBSON
Powercraft
CENTRE LTD.
2520 Gov't (near Bay St.)

YEAR END SAVINGS
on all quality
BAYLINERS
HOURSTON GLASCRAFT
CALGLASS
and
JOHNSON
outboards

TRADE-INS
20' GLEN-L Cabin boat 50 h.p. Chrysler $1695
18' REINELL hardtop 165 Merc. I.O. $5995
20' REINELL 6 meter cuddy cabin-marine head 165 h.p. Merc. I.O. $7395
20' SANGSTER hardtop 100 h.p. Volvo I.O. F.W.C. $3295
16½' F.G. fishing boat 110 h.p. Volvo I.O. Best offer
15' SANGSTER 40 h.p. Johnson el trailer $2195
12' MARLIN F.G. tri-hull $450

TRAILER
2200 lb. EZ LOADER w-brakes $695

382-8291

GP
"It's the service that sets us apart"

MUST SELL
25' Owens rare sea skiff. Surveyed 1975. Fresh water cooled, standup head, galley, sleeps 4, new camper top, new upholstery, new curtains, re-powered, 1974. Best offer. 598-2009.

HARBOUR MACHINE LTD.
MARINE ENGINES
New — Used — Gas — Diesel
Engine rebuilding general machinists. Propeller repairs and modifications. Aluminum and steel welding, repairs and fabrication.
31 Erie St. 383-6555

17½' RANGER., BEAMY, SOLID freeboard plus, glass over plywood. Cabin, trailer, new 40 horsepower Mercury, electric start (6 hours). 10 horsepower Johnson, $2,500. Without Merc, $1,100. Older 25 horsepower Evinrude, electric start and controls also available, $250. 386-6906.

BOATERS!
See our large display of appliances, plumbing and electrical supplies.
S. J. PEDEN LTD.
2855 Quesnel St. 386-3464

21' REINEL COMMAND bridge, 188 Mercruiser, trim tabs, swim grid, outboard bracket, dinghy, depth sounder, anchor package, compass, 2 batteries. etc. 479-1472.

31' OHMAN WITH COMMAND bridge in beautiful condition. Twin Volvo inboard outboard 6 cylinder diesel. Make offers on $34,500. 382-2003.

26' THUNDERBIRD SLOOP, fully equipped to race or cruise. Sleeps 4, miller sail. Aluminium Spinnaker pole, $6500. 598-4866 or 598-6112.

13'6" ALUMINUM IN NEW CONdition. windsshield. canopy, padded seats, 1974 20 h.p. Mercury with remote controls and trailer. Asking $1,300. 592-9261.

37' ALCAN, HOUSEBOAT, FIRST class condition, this is an ideal live-aboard cruiser, $35,000. Will finance on approved credit. Phone 656-6068 after 6 p.m.

40' OLDER STYLE CRUISER, 10'10" beam good condition, can be seen in water at 355 West Gorge trades accepted, cash offers on $16,500. 385-2082.

BRITISH SEAGULL OUTBOARDS
SALES — SERVICE — PARTS
All Models now in Stock
VIC. LAWNMOWER HOSP TAL
834 Johnson St. 386-8338

TROLLER, "FOUR FORTY" 45' 12-ton, A-licenced, fully equipped, $70,000 firm. Call after 6 p.m. 624-6022, Prince Rupert, B.C.

17' BAYLINER, 130 H.P. VOLVO I-O, walk through windshield, sleeper seats, 3000 lb. E-Z loader trailer, $4,750. 477-2448.

41 FT. BRANDLMAYR MOTOR sailor hull, glass on ply and includes keel and fuel tanks. 745-3739 Youbou.

1973 K AND C THERMO GLASS head and galley pack. 170 Volvo inboard, outobard. Phone 592-1723 or 383-3222.

24' CRUISER, IMMACULATE, universal power, depth sounder, 3-way fridge, stove with oven. $5,900. 477-4402.

26' THUNDERBIRD, FULL RACE gear, 2 sets of sails, head room with pop top for cruising. Fridge type ice box. 1970. $6,500. 479-5878.

23' SEA SKIFF, FAST, ALL weather, lap strake, 280 h.p. Crusader. Low hours, good condition. Recent survey. $4,500. 656-6085.

1974 18' 10" FIBREFORM 70 H.P. Evinrude outboard. Fully equipped and Ezyload trailer. 748-2662, Duncan.

CAL 28
FOR INFORMATION AND equipment list phone 746-6280. Asking $18,000

17'6" K & C THERMOGLASS IN board-outboard, complete rebuilt, excellent condition. New easy load trailer. Phone 652-2207.

HOUSE BOAT
A waterfront home for $3,500. 656-6085.

FISHERMAN'S SPECIAL — 14½ ft. Peterborough and trailer, $350. 595-0216.

14' RUNBOUT, FIBREGLASS bottom plus trailer, excellent condition, $495. 592-9025.

1,200 LB. BOAT TRAILER PLUS lights, new tires. Also 10 horsepower Johnson, 478-8020.

SANGSTER INBOARD-OUTboard, 19', camper top, EZ load trailer with brakes, $5,500. 479-4386.

16', 9 HP, WISCONSIN FIBREglass double ender, canyas top, $500. 385-5384.

HAIDA 26' SLEEPS FOUR, fully equipped racing and cruising. 656-3149.

TEAK
For sale. Phone 382-8663.

80 BOATS and MARINE

METRO MARINE

SANGSTER
"When you want the very best"

SANGSTER
18' TEXADA — full camper top 120 h.p. Mercruiser

SANGSTER
18' COHO walk-through windshield — camper top 120 h.p. Mercruiser also available with hardtop, 140 H.P. and 165 H.P.

SANGSTER
20' BLUBACK — walk-through windshield — sleeper seats, camper back. 165 H.P. Mercruiser.
— also available with weekender GALLEY PACK.

SANGSTER
22' DOLPHIN Hardtop with camper back. Weekender Galley Pack.
— also available 165 H.P. and 188 H.P. Mercruiser.

SANGSTER
25' MARLIN full cabin, flybridge, complete in every detail and equipment.

COMPLETE LINE OF Road Runner Trailers 12' to 26' Models

WE TAKE TRADES
Cars, boats, trucks, campers — all taken in trade on any of our fine Sangsetercraft line.

100 PER CENT FINANCING O.A.C.

2360 Beacon Ave.
SIDNEY
CALL NOW
656-1105
BRUCE LOCKHART, Mgr.
382-6315

METRO MARINE

DUNCAN BOATLAND

INFLATION FIGHTERS

15' CAL GLASS
— 40 h.p. Mercury M.L.
— Sleeper seats
— Foam flotation
— Convertible tops
— 900-lb. trailer
$2995

16' CAL GLASS
— Sleeper seats
— Foam flotation
— Convertible top
— 1200 lb. trailer
— 40-h.p. Mercury E.L.
$3450
— with 50 h.p. Mercury E.L.
$3695
— with 65-h.p. Merc E.L.
$3895

17' CAL GLASS
—120 Mercruiser I.O.
—Walk thru windshield
—windshield wiper
—foam flotation
—camper top
—Road Runner trailer
$5395

REINELL
15' — 30'
Special Summer
PRICES
on few remaining '75 model REINELLS — making room for the 76's.

SEA-RAY
18' — 30'

MIRRO CRAFT
Aluminum Boats
Mercury Outboards

VANCOUVER ISLAND'S OUTSTANDING BOAT CENTRES

DUNCAN Boatland

6045 Trans Canada Hwy.
DUNCAN 746-4158
642 Burnside
VICTORIA 386-2476

OPEN
Mon.-Fri. 8 a.m.-5:30 p.m.
Sat. 9 a.m.-4 p.m.

13' THERMOGLASS RUNABOUT, new 20 horse Merc and trailer, offers, 382-0054.

PRIVATE SALE: REINELL 26' sloop, 25 h.p. inboard, plus extras. 652-5848.

22' STARCRAFT, EXCELLENT condition, all extras. $5495. 746-6079. Duncan.

14' FIBREFORM, TWO MOTOR, trailer, near new condition. 477-6588.

12' SIGNET CLASS SAIL BOAT, Dacron sails, stainless fittings, $450 or offer. 592-3918.

3 H.P. JOHNSON OUTBOARD used very little $300. 382-5402.

21' PLYWOOD DISPLACEMENT hull. Offers. 8' Pram, $50. 598-7691.

80 BOATS and MARINE

SIX DAYS ONLY
Every New Boat on Sale
Tremendous Savings on our Complete $750,000 Inventory

A SHOWCASE OF VALUES
THIS IS NOT OLD STOCK. MOST OF THESE BOATS REPRESENT THE LATEST DEVELOPMENTS IN YACHTING. THESE ARE BOATS, RECEIVED THIS SEASON.

BLUE WATER YACHTS HAS MARKED DOWN EVERY NEW BOAT IN STOCK. YOU WON'T SEE PRICES LIKE THESE AGAIN EVEN FOR USED BOATS. OUR MANUFACTURERS ARE WAITING TO SHIP MORE BOATS SO OUR NEW 1975 INVENTORY IS GOING TO BE SOLD NOW. SO HURRY — COME OUT TODAY AND GET THE BOAT OF YOUR DREAMS.

SALE ON TO SAT. SEPT. 27 ONLY

LOOK AT THESE VALUES

SAN JUAN 30
The latest Kirby ½ ton, Already winning
SAVE $1,500

CAL 2-34
A Superb cruising yacht
SAVE $3,800

PEARSON 30
A rugged cruising boat with a large list of extras
SAVE $2,100

SAN JUAN 21
Over 1,400 sailing, sleeps 4 and sails fast
FULL PRICE
$5,995

CAL 2-27
A 30 foot yacht in 27 feet. Another new Lapworth Design
SAVE $3,675

ISLANDER 30
A truly quality yacht, with many extras
SAVE $3,550

NORTH STAR 100
A 30 foot cruiser and racer, by Sparkman and Stephens
FULL PRICE
$23,000

SAN JUAN 26
A builtiful new cruiser with inboard power
SAVE $2,300

EQUIPMENT
Many of these yachts include an impressive list of options: Diesel Power, Sails. Pedestal steering, winches, pressure hot water system, antifouling, heads, stoves, ovens, larger water tanks, shore power, anodized or painted masts and booms, curtains, teak interiors, deluxe fabric interiors, life lines and pulpits.

ISLANDER 28
The latest by Perry and finished like a swan
SAVE $3,300

NORTH STAR 1500
A fully cruiser equipped 35'
FULL PRICE
$38,000

CONTESSA 26
A development of the well-known "Folkboat" by Sadler
AT $13,425

VISION 660
A Bruce Kirby 22' that trails, Look out custard pie
NEW SAVINGS
$970

ISLANDER 36
A quality offshore performer with live-a-board comfort
SAVE $5,950

NORTH STAR 80-20
Luxury cruising auxiliary by Sparkman and Stephens
FULL PRICE
$69,000

CAL 35
Imagine one of the finest cruising auxiliaries with a power cruising range of 800 miles
SAVE $11,550

SAN JUAN 24
The hottest boat on the water and great cruiser, over 580 sailing
SAVE $1,950

SALE HOURS,
MON. TO SAT. 10-6
FRI. 10-9

BLUE WATER YACHTS
739 Elmbridge Way 273-1376
(Just behind the Richmond Inn)
WE SELL SAILING

PRACTICAL SAILING COURSES
(R.Y.A. National Coastal Cruising Certification. Grades 1 and 2.) 4 students per class. For information call TONY BURTON SAILING SCHOOL LTD. Royal Yachting Association, accredited teaching establishment. 383-4011 or 477-6325, anytime.

PRACTICAL POWER BOAT HANDLING COURSES
(R.Y.A. National Motor Launch Certification. Grades 1 and 2.) 4 students per class. For information call TONY BURTON SAILING SCHOOL LTD., Royal Yachting Association accredited teaching establishment. 383-4011 or 477-6325 anytime.

CAL GLASS 157 MERC 40 M. L., 900 trailer. Bearing Buddies. Auxiliary bracket, camper top, paddles, bumpers, etc. All under 70 hours, as new, $2500. 478-7080.

10 H.P. JOHNSON AND TANK, never in salt. $175. 477-8035.

21' CABIN FIBREGLAS WITH 50 h.p. Asking $1800. 592-3085.

THE ACES® ON BRIDGE
by
IRA G. CORN JR.
TEAM CAPTAIN

Tom Allan and Lee Goodman of the University of Missouri overcame a large first session lead by Yale to win the 1975 Intercollegiate Bridge Championships. After three sessions of play, Missouri posted a score of 351, Yale was second at 348 1/2 and McGill University of Montreal was third with 339 1/2.

Most of the hands were packed with action. And if at times unusual distribution failed to produce some wild situations, the optimistic exuberance of the youthful competitors more than made up the difference. Today's thriller is a typical example.

Four pairs bid and made six hearts with the North-South cards, two of them were doubled. One pair stopped at the maximum contract of five hearts and made six when West didn't lend the spade ace. The two pairs that stopped at five hearts and made only 11 tricks received a bottom score.

Mark Rosenbloom of McGill University bid the South hand in the manner shown. North (Mark Molson) couldn't double one spade for penalties since they were playing negative doubles (a modern treatment). However, when South rebid two hearts, North overstated his values a bit and jumped to game. South now found two daring cue bids of the opponent's suit! First a four spade cue bid and then a five spade cue bid. Obviously, South suspected that North had a good spade holding because North passed over one spade and then jumped to four hearts. Without a spade stack, North surely could have found a raise over one spade.

West doubled five spades to show good spades and East doubled six hearts hoping for a quick set after a spade lead.

Fortunately for declarer, West didn't read East's intentions and led a diamond instead of the spade ace. Who could lead the spade ace after South had boldly announced two voids in spades?

Declarer won the diamond, drew trumps and had no trouble taking 12 tricks and 1210 points. After South's heroics, it was a shame that he had to share his result with another pair.

NORTH 8/9-A
♠ K Q 10 8 7 6
♥ J 10 6
♦ K 5 4
♣ 8

WEST
♠ A J 9 4 2
♥ 5
♦ 10 9 8 7 6
♣ K 4

EAST
♠ ---
♥ 8 7
♦ Q J 3 2
♣ Q J 10 7 6 5 3

SOUTH
♠ 5 3
♥ A K Q 9 4 3 2
♦ A
♣ A 9 2

Vulnerable: None, Dealer: South, The bidding:

South	West	North	East
1♥	1♠	Pass	2♣
2♥	Pass	4♥	Pass
4♠	Pass	5♥	Pass
5♠	Dbl.	Pass	Pass
6♥	Pass	Pass	Dbl.
Pass	Pass	Pass	

Opening lead: 10 of diamonds.

Bid With Corn
South holds:

♠ K Q 10 8 7 6 8/9-B
♥ J 10 6
♦ K 5 4
♣ 8

North	South
1♥	1♠
2♠	?

Answer: Four spades. It may not make but hands that have good fits in two suits can produce plenty of tricks.

Copyright 1975
United Feautre Syndicate, Inc

TODAY'S CROSSWORD PUZZLE

1 Make a loud noise
5 Midway devices
10 Depress
14 Irish Rose's mate
15 Wear away
16 Roman god
17 Projecting structural member
19 Treaty group: Abbr.
20 Attract by arousing hope
21 Supplied with wealth
23 Fruit skin
25 Writer Munro
26 Inductee
30 Renter
34 Genuflect
35 Bouquet
37 Joy
38 Int'l Trade Org.
39 TV installment
42 Genus of herbs
43 Cooling devices
45 Appellation of Athena
46 Producer
48 Large naval groups
50 Medicine applicators
52 Land units
54 Decline: Informal
55 Very hot
59 Fears greatly
63 Residence
64 Enormous and outstanding
66 Affirm with confidence
67 Cancel
68 Dickens character
69 Fussy old women: Slang
70 Surgical thread
71 Old World duck

DOWN
1 Mankind as a whole
2 Scottish seaside resort
3 Is not: Dial.
4 Pensioner
5 Yield
6 Anger
7 Bird
8 Paradises
9 Having notched edges
10 Waltzing
11 Oriental nanny
12 Speck of dust
13 Rouse to action
18 Frozen water spike
22 Presidential nickname
24 Evil spirit
26 Flat-bottomed boat
27 Inner: Anat.
28 Sierra -----: African nation
29 Comforted
31 Having similarity
32 Firm refusal
33 Divides
36 Ascends
40 Diversions
41 British ------
44 Vendors
47 Adds as an accessory
49 Man's name
51 Bosses: Slang: 2 words
53 Saw logs in the night
55 Persian supreme ruler
56 Shoreline recess
57 It is so
58 Winged insect
60 Iota
61 Be bold enough
62 Cabbage dish
65 Service org.

Yesterday's Puzzle Solved:

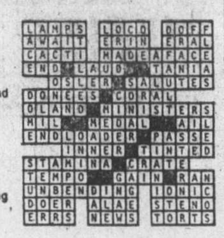

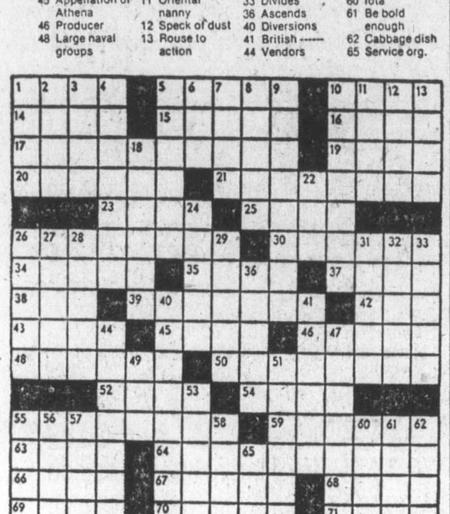

143

80 BOATS and MARINE

MERCURY MARINE

SPORTSMAN

14' RUNABOUT
—40 h.p. Mercury m.l. (173)
—900 lb. Road Runner
—full conv. top
$3295

FIBERFORM

15' SURFRIDER
—65 h.p. Mercury
—full conv. top
—tonneau cover
—1200 Road Runner
$4895

16' CUSTOM
—1972 50 h.p. Mercury
—full camper cover
—1200 lb. Road Runner
$4335

21' CUDDY HARDTOP
—165 h.p. Mercruiser
—standup camper back
—enclosed head
—electric wiper
One Only $9995

MERCURY MARINE
800 CLOVERDALE
385-1457

BROKERAGE

20 ft. GLEN-L cabin 75 h.p. O-B $1695
15½ ft. HOURSTON Glascraft 75 h.p. Chry., trailer, clean $2950
26 ft. DISPLACEMENT sports fisher, double ender, rebuilt power $4750
27 ft. CARVEL Express cruiser fib-glas over wood 250 h.p. inboard, f.w.c. $13,900
23 ft. HOURSTON Glascraft (75 model) loaded as new 150 hrs. Offers
27 ft. CLASSIC displacement dual controls rebuilt 4-cyl. $6950
22 ft. SANGSTERCRAFT Htp. twin Volvo I-O's. F.W.C. $8450
31 ft. PACEMAKER SEDAN 800 hrs. only, 250 h.p. spotless $26,500
25 ft. CHRIS Cavalier, well equipped $9950
26 ft. HOURSTON Glascraft command absolutely loaded. Pls. call to view
24 ft. SEA RAY Htp., 255 h.p. Merc. Offers to $14,700
PLEASE CALL TO VIEW!

LIVEABOARDS

We have several ideal liveaboards. Everything from floating homes to 48' houseboats, priced from $16,900 to $39,500. 100% bank financing on approved credit.

SAIL

38 ft. Fib-glas BALSO CORE Mason ketch, new $55,000
32 ft. STRUMPET gaff rigged cutter as new $32,900
31 ft. PRIVER TRI good value at $12,500
25 ft. FRIENDSHHIP sloop as new $10,900
30 ft. HUNTER fib-glas hull only double ender $6450

MACE MARINE INC.
453 HEAD ST.
At West Bay marina
Just Minutes From
Downtown Victoria
383-3324

24' GLASSCRAFT 8'9" BEAM, 240 h.p. inboard-outboard. Auxillary motor, Daniels RT, 3-way fridge, stove, many other extras, $10,900. 479-2710, 385-8955.

17½' SANGSTERCRAFT, FULL camper top, sleeper seats. Docking lights. Near new inboard-outboard Volvo, $3,995 or best offer. 743-5754.

1971, 14' SANGSTER CRAFT, 75hp Evinrude electric, no salt, full weather top, sleeper seats, 2 tanks, tilt trailer, all excellent condition. $2200, 477-2968.

80 BOATS and MARINE

The National List

28' SPENCER sloop $11,500
22' VENTURE sloop $8,500
26' CLIPPER sloop $10,500
40' DIESEL schooner $41,500
26' REINELL sloop $15,000
33' RANGER $39,500
32' Eric Atkin ketch $55,500
21' NORTHWEST sloop $8,500
54' KETCH $60,000
24' KITTYWAKE $8,400
30' SHARK $15,000
32' MOTORSAILER $23,800
22' K AND C Fly Bridge $9,000
27' BRANDLMYER $15,000
24' HARDTOP Express $9,800
36' DIESEL Bridgedeck $33,000
36' Chris Craft Constellation $31,900
29' EXPRESS cruiser $23,500
42' GRAND BANKS $90,000
26' COMMAND Bridge Cruiser $18,500
25' FLYBRIDGE Express $14,500
36' MONK $25,800

NEW
GRAND BANKS 32, 36, 42
OVERSEAS 41 and 51 ketches
and the new
FISHER 37 Motor sailer

NATIONAL
Boat Sales Ltd.
2060 WHITE BIRCH ROAD
SIDNEY, B.C.
(604) 656-3966

SAVE$$$

Clearing all 1975 model Mercurys at considerable savings over 1976 prices at

MULLINS MARINE SALES LTD.
382-1928 382-4515
925 Yates St.

MUST SELL
NEW BOAT COMING
31 ft. Fibreglass Sloop, 31x23x9x5, 12,000 displacement by 5,000 ballast. 475 sq. ft. of sail, Main and Genoa, Storm Jib, Roller Reefing. Excellent galley with large ice box, Magic Chef oven range, raised dinette, wood or coal vented heater. Large, fully enclosed head. Custom teak interior and exterior. 6-3 head room, sleeps 6, custom 4" upholstering including cockpit cushions. Cockpit table and awnings. Volvo MD 2. Good sailor and go anywhere safe family cruiser with loads of storage space. $25,000 or best offer. 384-7373 or dock E-50, Canoe Cove Marina.

"Dry Land Storage"
We feature open or covered boat storage in fenced, paved — lighted — patrolled lot. Water and power available. Our equipment can handle to 24 ft. boats. Covered sheds going fast — reserve yours now.
All Bay Marina
2238 Harbour Rd.
Sidney
6 days 8:30-5:30. Closed Mondays

DINGHIES

We now have 15 styles of 7 and 8-ft. dinghies in stock. The best selection in B.C. Also cartoppers and small trailers.

ALL BAY MARINA
2238 HARBOUR RD.
SIDNEY
6 days, 8:30-5:30 Closed Mondays

TANZER
SAILBOATS
14', 16', 22', 26' and 28'
on display at
Bob Whyte Marine
SALES AND SERVICE
2266 Harbour 656-6421

20' ALL FIBERGLASS OPEN boat with motor and trailer included. 6' wide, 2½' deep, 1971. Total weight less trailer approximately 1,000 lbs. 40 horsepower Merc, longshaft, manual start and controls. Both 6 months old. Needs a cab. $2,300 firm. 656-3867.

COHO MARINA FALL SPECIAL. Free trailer with every Sangster boat this week. Come and see our selection. Plus 10% off every new Chrysler motor. Coho Marina. Cowichan Bay. 746-8909.

26 FT. THUNDERBIRD SLOOP, 2½-years-old, new North sails, measured, new cushions, Sportyak, complete racing and cruising inventory, owner must sell, leaving country. 642-5093.

A BEAUTIFUL BOAT — 24' Reinell hardtop — 188 Mercruiser, galley, head. The boat is just over 1 year old and has approx. 50 hours running time. Selling well below market price. 743-2005.

CLEARANCE SALE: COMPLETE marine conversion kit for small block Chev. plus misc. inboard marine accessories. Save up to 20% off al lremaining stock. Pacific Auto Marine, Shawnigan Lake. 743-5122.

19' FIBERGLASS ON PLYWOOD Flying Bridge, Full Cabin. I.D. completely equipped. Radios, sounder, blower. Bilge pump, head sink and stove, etc. 478-3410.

FOR SALE
Two fresh water cooled 215 h.p. interceptors with or without 2 to 1 reduction gear. Hear them running in boat. Best offer will take. Evenings 477-1962.

CLASSIC CRUISER, 27', $8,900. Red cedar on oak, extensive mahogany, 2 steering stations. 598-7736 or 592-2082.

26' THUNDERBIRD SAILBOAT, $6,500. Fully equipped for cruising. 9.5 hp. Johnson. 656-6586.

80 BOATS and MARINE

END OF SUMMER
CLEARANCE

16' CAMPION SEVEREN
—50 h.p. Ev. Elec. L.S.
—Walk-thru windshield
—Full canvas
1250 lb. EZ load trailer
1 ONLY $4495

19' CAMPION Anstey
—175 h.p. OMC. I.O.
Cuddy Cabin
Standup camper back
Swivel seat
THE PERFECT FISHING BOAT
1 ONLY $8882

21' CAMPION Kelsey H.T.
—190 h.p. OMC I.O.
—Full galley
—Full camper back
—Full galley
—Dinette head
1 ONLY $10,395

20' APOLLO Galaxy
—190 h.p. OMC I.O.
—Full galley
—Full camper back
—Marine head
1 ONLY $9,995

21' CAMPION Skeena
190 h.p. OMC I.O.
—Enclosed head
Full camper back
—Dinette
—Marine head
1 ONLY $10,795

21' STARCRAFT Holiday
—1974 model (new)
—rebuilt VOLVO
—CAMPER TOP
SACRIFICE $6,395

USED BOATS

14'6" SANGSTER 50 h.p., trailer $2895
17' DOUBLE EAGLE 115 h.p., trailer $5295
17 K AND C 120 h.p., trailer $4000
18' SPORTSMAN 70 h.p., Ev. trail. $6295
19' HOURSTON 140 h.p. I.O. $6445

ZODIAC
FROM 7' to 19'
"THE ULTIMATE INFLATABLE"

WE SERVICE
WHAT WE SELL

CAMPION — SANGSTER
GREW — EZ LOADER
EVINRUDE
OMC — VOLVO — PENTA
MERCRUISER — WAUKESHA
TROJAN

OAK BAY MARINE
Sales and Service
1329 BEACH
598-3393

WESTPORT YACHTS

Located on Pat Bay Hwy. 300 yards from Swartz Bay Ferry Terminal.

NEW BOATS
CRUISE-A-HOME
BUCCANEER sloops 21', 24', 27', 32'
CHRISCRAFT—GREW

USED BOATS

SAIL

22' COLUMBIA sloop, loaded $8400
24' TRADITIONAL Wm. Crosby designed sloop. A real salty classic $9000
26' GRAMPIAN sloop, well equipped $15,900
26' THUNDERBIRD, race rigged $7500
52' Wm. GARDEN designed Porpoise Ketch. A rare opportunity for the man that wants a real ocean-going vessel. By appointment.

POWER

24' SEDAN cruiser, FWC Universal. Excellent value! $5900
25' FG CHRISCRAFT, near new $16,950
26' Lapstrake TROJAN, 200 FWC Chrysler $16,500
27' SEDAN Fisherman $8500
32' BRIDGE-DECK diesel displacement. Good all-weather boat and liveaboard $15,000
40' HACKER Classic Fly-Bridge. Top quality in design and construction. Particularly well maintained and excellent liveaboard $38,900

PLUS MANY MORE

END OF SEASON CLEARANCE of trades and remaining 1975 stock!!!

See Don White.
Dennis Ashby at
WESTPORT MARINA
2075 Tryon Road, Sidney 656-5832

PACKAGE DEALS
NEW UNITS

14' DOUBLE EAGLE
—40 h.p. Johnson el.
—850 lb. EZ loader trailer
PACKAGE $3495

15' LUND Tri-hull
Bowrider
—70 h.p. Johnson el.
—900 lb. Road Runner trailer
PACKAGE $3995

16' DOUBLE EAGLE
—70 h.p. Johnson el.
1200 lb. road Runner trailer
PACKAGE $4450

17' LUND Deep Vee
—70 h.p. Johnson el.
—1550 lb. Road Runner trailer
PACKAGE $5495

Bob Whyte Marine
SALES AND SERVICE
2266 Harbour 656-6421

PACKAGE DEALS our specialty
Authorized JOHNSON — OMC dealer

INSURANCE SALVAGE
Bids are invited on a 16'6" Hourston I-O located at Centre Shipyards Ltd., 130 Kingston St. Registration 14K16935. Sealed bids to be delivered to Brouwer and Co., 56 Bastion Square, Victoria. File VA41033 on or before Sept. 26.

25 FT. TROJAN FLY BRIDGE cruiser, surveyed, no hours, since engine and transmission overhauled. On land, $5,500, firm or swap for VW van or camper. 479-7402.

17 'FIBREGLASS BOAT, FULL canvas top, 50-h.p. Merc. outboard, electric start, trailer, asking $2350. 652-5752.

12' BOAT FIBERGLASS OVER plywood, roomy, safe, easy towing, complete with trailer and oars. $275. 658-5589.

HAIRDA CLASS RACING-CRUISING sloop Mark I, flush deck, sturdy, dependably equipped. $12,500. 592-3976.

THORNES 12' ALUMINUM BOAT and heavy duty trailer, $550. Will sell trailer separate. 382-0686 after 5 p.m.

17'7" GLASTRON, 120 H.P. OMC inboard - outboard. Fully equipped and in excellent condition. 386-8588 or 592-6118.

14' SANGSTERCRAFT AND trailer, full canvas top, 35 h.p. Chrysler motor, newly tuned up, $1,800. 385-4592.

CUMMINS DIESEL H160, 6 CYLinder, Marine 2-1 reduction. Good shape, $1200. 478-6602.

LIKE NEW 26' CLIPPER SLOOP. 9.8 Merc, many extras $8600. 479-7415 noon or after 4 p.m.

CROWN 23 9.9 HORSEPOWER Johnson fully equipped, excellent condition, $10,000. 477-4272.

20 H.P. '73 JOHNSON, A-1 CONDItion, tank and hose, best offer. 595-4451.

WANTED: 26' COLUMBIA OR Grampion. 479-5878.

80 BOATS and MARINE

HORWOOD MARINE

YEAR END
CLEARANCE

18' Fibreform
140 I.O. Merc, full camper, dual battery. Calkins trailer with Buddy Bearings, walk-through windshield.
Sale $6495

14' Barracuda
40 h.p. Electric Start Evinrude, Explorer trailer, full canvas.
Reg. $1595 SALE $1,200

18' GlasPly Skiboat
188 h.p. Mercruiser, full canvas, metal flake, ski hook, stern boarding ladder.
Reg. $9495. SALE $7995

14' K & C
Full camper top, mechanical steering E-Z load trailer.
Reg. $2440 SALE $1995

GlasPly 23' Cutty
225 Volvo, hardtop, patio door bulkhead, galley, marine head, camper canvas.
Reg. $15,495 SALE $13,395

Authorized Volvo and Mercruiser Dealer

Dealers for K-C and Glas Ply Boats

385-1451
HORWOOD MARINE LTD.
823 PANDORA

PETER STORM
and
CANOR PLAREX
Rain gear

DUNLOP Boots

Heavy wool sweaters and toques

Everything to keep you warm and dry.

BOSUN'S LOCKER LTD
580 Johnson St. 386-1308

O.B. OIL SALE
Sept. 17-30
40—1 O.B. oil $22.99
50—1 O.B. oil $19.99
(case lots only — 24 cans per case)
VAN ISLE MARINA
Gas barge open 8 a.m.-8 p.m.
Tsehum Harbour Box 2130
656-1138 Sidney, B.C.

SPORTYAK II, $140 OR BEST offer. Phone 598-2162.

92 SPORTING GOODS

Robinson's

Husqvarna 270, $224; Alpine 308, $149; Win. Model 100 308 plus 4X, $329; Win. 30-30, $134; Marlin 30-30 plus 4X, $139; Rem. 30-06 Auto, $189; Sav. 308, lever plus 4X, $239. Super Safari 7 m.m. mag. plus 3X 9X, $229; Parker Hale 30-06 plus 4X, $129; Rossi 12 ga. dble., $179; C.I.L. 12 ga. dble., $149; Browning 9 m.m. auto., $224; Star 9 m.m. auto., $199; Colt 38, $89; Vostok 22 auto., $149; Ruger 22 auto, $99.
1307 BROAD ST. 385-3429

SEA TREK SCUBA SCHOOL
"TEACHING IS OUR SPECIALTY"
NEXT SCUBA COURSES
START SEPT 2 AND SEPT. 24th
629 DUNEDIN 386-7528

WET SUITS, famous "WHITE'S WATER WEAR" Brand, stock sizes from $85. Come in and see our range of styles, colours and materials. New diving courses every month, learn from experts. FRANK WHITE'S SCUBA SHOP 832 FISGARD STREET

HOCKEY
RAY'S SPORT CENTRE LTD.
1692 Douglas 385-6312
and and
Colwood Corners 478-3606

3006 CUSTOM BUILT RIFLE, bolt action with four power tilt scope, $250. 30x50 binoculars, tinted lense, $25. 598-3850.

COMPLETE WET SUIT, GOOD condition, 100-125 lbs., 5'3"-5'7", $120. New ski suit, $25. Black panther skates, size 6, $25. 592-4016.

GIRLS WIFA SKATES, SIZE 3, excellent condition, $15. Girls size 4 skates, excellent condition, $5. 388-6301.

HOCKEY GOAL GLOVES
Cooper right hand trapper glove and matching stick hand glove, like new, $35. 478-3772.

MEN'S GOALIE HOCKEY PADS and gloves, also boy's Mustang bike. 478-7163.

HAIG ULTRA GOLF CLUBS (full set), $325. Canoe, $150. 656-5256.

WANTED, RIFLE, PREFER scope mounted 30.06. 598-4824.

3006 HUSQVARNA $200 AND 12 guage bolt action shot gun, $80. As new. 489 Davida St. after 5 p.m.

WHELDONS MEATS WHOLE sale, game processing, 18c lb. 478-1281.

FISCHER SKIIS, BOOTS AND car trunk carrying rack. Total, $50. Phone 478-2664.

COLT 45, 44 MAG REVOLVER, after 5 p.m. 477-8381.

93 CAMERAS, SUPPLIES AND PHOTO FINISHING

FOR YOUR PROCESSING NEEDS:
Maybe not the quickest
But the Best!
Bill's Photo Supply
1672 Douglas 383-7443

COLOR PROCESSING
EQUIPMENT
FOR SALE
Nord S2. 11" continuous paper processor. 3 bath, extra tanks, rollers. Dryer.
Pavelle mini printer, with extras.
Super Omega enlarger 2¼x2¾ and 4x5 color heads with extras, all in very good condition. 385-6248.

300 MM, F4, SUPER TAKUMAR telephoto, excellent condition, $299 or best offer. 384-9484.

KODAK CAROUSEL 800 REMOTE focus, automatic timer, new condition, $110. 479-2386.

4 SLIDE FILES FOR 120 SLIDES, $20. 478-9781.

BRAND NEW ENLARGER easel developer kit, $100. 383-9740.

HASSELBLAD CAMERA, ACCESsories, 3 months old. 385-5401.

96 RANGES, STOVES and FURNACES

MOFFAT COMMERCIAL GAS range, 4 burners, 1 oven, griddle and broiler. In good condition Closest offer to $300. 478-6451.

HAVE MOFFAT ELECTRIC range for sale. Excellent condition, $60 or offers. 383-5091.

97 FURNITURE

MOVING SALE

TILLICUM FURNITURE'S

Store at Craigflower Road is moving to larger premises, located 2 miles past Colwood Corner on Sooke Road. So all stock presently at the Criagflower Store is being cleared out at Great Savings by the end of September.

COME IN AND
$AVE $AVE $AVE

Free Parking at Door
Convenient Delivery Avail.
1006 Craigflower
at Tillicum
382-2434

MATTRESSES

WHY NOT
buy your spring filled mattress directly from our factory, good quality at a reasonable price.
6-INCH LATEX
FOAM RUBBER (All Sizes)
posture zone support, clean, hygenic, doesn't sag or lump. 3'3", $109; 4'6", $139; Queen, $179.
IMMEDIATE DELIVERY
GREGG FURNITURE
2300 Douglas 388-7365

VILAS

GENUINE VILAS FURNITURE
WE SHIP ANYWHERE IN B.C.
BROCHURE ON REQUEST
CONTINENTAL FURNITURE
716 JOHNSON STREET 386-2458

WE HAVE 4 BEAUTIFUL PINE Welsh dressers. They have been made with all the old techniques dovetail joints, etc. Built to last 200 years. See them at The Victoria General Store, 767 Fort St., 383-6133.

6 SOLID WALNUT DINING chairs, stamped C.F.M. 1929, $32.50 each. 1 older lamp or plant table, $30. 1 small round dark walnut coffee table, $25, 1 oblong coffee table. $25. 592-9605.

COMPLETE LINES OF UNPAINTED WHITEWOOD FURNITURE. VICTORIA CHAIR CENTRE LTD. 4488 WEST SAANICH RD. VICTORIA, B.C. 479-1222.

HIDE-A-BED AND ROCKER, RAIsin colour. Excellent for rumpas or spare room. Try your offer. 4008 McLellan St. Phone 479-5264 Sunday only please.

WE STRIP—YOU FINISH
We remove paint or varnish from furniture. Aladdin Furniture Strippers, 356 Bay St. 383-2533.

MAN'S HIGH BOY, OAK BUFfet, reclining chair, oak chest of drawers. Can be seen Monday, Tuesday, Wednesday between 6 p.m.-8 p.m., 1916 Belmont.

5-PIECE BEDROOM SUITE, good condition, $150; Colonial style hide-a-bed, $150; Colonial swivel rocker, offers. Phone 578-2442 after 5:30.

CHILD'S DESK, WHITE, GOOD condition, $20. Old-fashioned magazine stand, $12. 383-9888, between 3 and 7 p.m. Ask for Sheila.

MODERN COLLAPSIBLE COUCH, $125; 48" round table, with chairs, $75; older recovered rocker, $75; 383-6293 after 4.

MUSEUM QUALITY, LARGE upright antique display case. 610 Humboldt, 385-8535.

TWIN BOX SPRINGS AND mattresses, 39", excellent condition, $100. 598-3076 after 6 p.m.

CHESTERFIELD AND 2 CHAIRS, $400; coffee table, $30; Hope chest, $100. 656-4866.

SINGLE CONTINENTAL BED, 2 years old, as new, $80. 385-7647 after 5 p.m. or weekends.

CUSTOM BEDS; CAPTAINS $120, Mates $110, bunks $90. Delivered. 479-7400.

45-GALLON OAK BARRELS FOR your end tables, chairs, etc., $25. 383-1328.

THREE-PIECE BEDROOM SUITE with new mattress, $250 firm. 386-0726.

'54 BOX SPRING AND mattress, as new, $60. Will deliver, 652-2670 after 6 p.m.

COLOR TV, HIDE-A-BED, SWIVel rocker, 3-piece dinette. 595-7439. Evenings only.

OVAL MAHOGANY DROP LEAT table, $75; braided 9x7 green rug.. $20. 477-2145.

GOLD RECLINER CHAIR, VERY good condition, $75. 656-3457.

SOLID WALNUT, NINE PCE. dining room set. $1200. 598-7691.

TEAK DINING ROOM EXTENsion table. almost new. 598-3464.

98 TV, STEREO, RADIO SALES and SERVICE

PHILIPS
ELECTRON
383-5432
100 W. Burnside
COLOUR SPECIALIST

PHILLIPS COMPONENT STEReos now at Super Special Savings, only $169.95 including Speakers.
ATLAS STEREO AND TV
763 Fort Street 385-2712

NORESCO STEREO SYSTEM with Dual turntable, 2 only at 30% off suggested. retail. Previous callers please call again. 384-8786.

C.B. RADIOS
Sales and Service. BALL & SCHEMILT Electronics Ltd., 1 West Burnside Rd. — 386-9414.

8-TRACK, RECORDS FM stereo, 2 Dual Noresco speakers, Brace, wire, etc. and tapes. 385-4059.

PIONEER QX646 STEREO QS-RM CD — 4-channtl receiver, new, $639.95. Sell $395, 4-year warranty. 384-9259.

BOUGHT NEW TV. HAVE 25" Admiral colour console for sale, 3½ years old, $250 or best offer. 382-1046.

COMPONENT STEREO SYSTEM, Bell and Howell, AM-FM radio, cassette player, BSR turntable, 2 speakers, bargain, $175. 479-1109.

LLOYD'S AM-FM FM STEREO, 8-track player recorder, Teak cassette player recorder, 4 speakers, cabinet, $650. 478-4272 or 383-4571.

PANASONIC QUINTRIX COLOR tv $579.95. Component stereo — microwave ovens $429.95 at Butler Brothers, 1720 Douglas.

20" PORTABLE COLOUR TV, 3½ years old, in storage 9 months, $239, call 382-2218.

SANSUI 4000, AM-FM AMPLIFIer, 1½ yrs. old with guarantee. $529, asking $300. 382-1804.

DEILCRAFT TEAK, ELECTROhome stereo, AM-FM, like new, $250. Phone 112-743-2270 after 5.

SONY TC-252D 7" REEL TAPE recorder. Many extras, excellent condition. 477-2290.

WANTED TOP QUALITY stereo reciever and speaker. 478-4571.

MACARONI STEREO AND TV combination, excellent condition. 478-2820.

FOR SALE. ZENITH 19" BLACK and white portable TV including stand. $50. 598-5849, 658-5763.

ROBERTS 30, STEREO REceiver and speaker, $200. 478-4571.

DYNACO 35 WATT AMPLIFIER just overhalued, $75. 652-1876.

ZENITH B AND W CONSOLE TV. $175 or offers. 383-5091.

3-YEAR-OLD COMPONENT stereo, $950 new, offers. 652-2939.

2-1926 RADIOS.
478-4792.

STEREO FOR SALE. INQUIRIES welcome. Phone 385-0829.

98 TV, STEREO, RADIO SALES and SERVICE

RENT
Color or B-W TV
from MAIS today
385-2435

BUTLER BROTHERS
TV Rentals
1720 DOUGLAS STREET
385-3832

Rent or Own
FROM
CITY CENTRE TV
OPEN 10 A.M. — 10 P.M.
6 DAYS A WEEK
3970 Shelbourne 477-6971
Next to K Mart in the Mall

26" RCA COLOR T.V., EXcellent condition, $350. 384-3573.

19" PHILCO COLOR T.V., EXcellent condition, $300. 384-3573.

99 GROCERIES, MEATS AND PRODUCE

SAVE ON MEAT
Try our Autumn Pack. 50 lbs. of waste free meat for less than $1 a pound.
12 lb. Cross Rib Roast
8 lb. Chuck Steaks
9 lb. Minced Beef
3 lb. Chops
10 lb. Frying Chicken
3 lb. Stew
5 lbs. Pork Sausage
Sides of Choice grade A Baby Beef, guaranteed aged and tender 99c lb.
ALBERTA MEAT DISTR.
1811 Cook St. 383-3012 or 383-8552

WHELDON MEATS
WHOLESALE
GRADE A, 1 and 2
Sides .93
Hinds $1.19
Fronts .79
Side Pork $1.19
100 per cent guaranteed
Custom cutting 18c lb.
Game Prosessing 18c lb.
Includes cutting, wrapping and freezing
Free Delivery 478-2281

SAVE MONEY AT HARVEY'S
Smoked pork hocks 79c lb.
Smoked spare ribs $1.39 lb.
Baloney by the piece 59c lb.
FREEZER BEEF SPECIALISTS
Baby beef sides $1.07 lb.
Red Brand sides $1.17 lb.
cut, wrapped, guaranteed tender
2709 QUADRA STREET 383-2031

WILLIAMS QUALITY MEATS
Grain-Fed Grade "A-1"
Freezer Beef
Sides $1.09 lb. Hinds $1.35 lb.
Fronts 79c lb.
Full Baron of Beef $1.15 lb.
100 per cent guaranteed quality
795 Fort Street 384-0525 - 26

FRESH FROZEN WHOLE ALbacore Tuna, 59c lb. For baking or canning, 8-15 lb. fish. MV 'Westerly Wind. Fisherman's Wharf near Rest Haven Hospital, Sidney. 656-1829 9 a.m.-5 p.m.

COMB HONEY, LIMITED QUANtity. Liquid honey, all sizes over 5 pounds under 90 cents a pound at Babe's Honey Farm, 334 Walton, daily till 5 p.m. Closed Sundays. 658-8319.

FREEZER BEEF
Mature steer beef, well marbled and tender, by the side. $1.09 lb.. Also, grain fed baby beef, sides, 99c lb. Phone Myhill Ranch (112) 743-9432.

WINE GRAPES
Zenfandel $8.50 36 lbs. Muscat $8.00 36 lbs. Alicante $8.00 36 lbs. Order now. Larick Industries. 592-1237.

CORN
Silver Rill Farm, No. 1 Freezing and eating corn is now ready 7179 Central Saanich Rd. 652-3509 or 652-2019.

APPLES
The new crop has started, open daily. Saanich Orchard off Stelly's X Rd., 652-2009.

CORN
Fresh picked corn daily. Trailer load to choose from. 7105 East Saanich Rd.

BROKEN CARROTS, BIG BARN Market, 5540 West Saanich Rd., $1.50 sack.

TOMATOES 35C A POUND, 20 pounds or more 30c. 6432 Pat Bay Highway.

APPLES, MACINTOSH, HAND picked, 15c and 10c per lb. 595-5438.

PEACHES, PEARS, PRUNE plums, apples, fresh from Okanagan. 477-8201.

CORN, PICK YOUR OWN, BRING containers, 70c doz. 5274 Old West Saanich Rd.

FOR SALE, APPLES AND pears, 20c a pound, in city. Phone between 5-8 evenings, 479-3625.

APPLES FOR SALE. VARIETY. Also you pick, 2820 Stelly's Cross Rd.

ENGLISH DAMSON PLUMS. 656-6486, 8899 Marshall Rd., Sidney.

GRAVENSTIEN APPLES, 15C LB. 652-3542.

CARROTS, FRESHLY PICKED to order. 479-7693.

APPLES, PICK YOUR OWN. 382-4443.

APPLES — EARLY "MACS", 1841 Haldon Rd. Saanichton. 652-3259.

PRUNE PLUMS, YOU PICK, 20C per lb. Phone 658-5436.

FRESH APPLE JUICE AT BEZzola's. 742-5393 $1.80-gal.

GOOD CORN. 6619 CENTRAL Saanich Rd.

APPLES, MANY VARIETIES, also Italian prunes. 658-8848.

100 MISCELLANEOUS FOR SALE

BLACKBOARD, 36X48 WITH stand, 6', $75 cash. Gun, Winchester model 100, 308, semi-automatic with Redfield scope, 2x7, and 2¾ box shelves, 2 clip, 1 clip case, $200 cash. 592-4380.

DRIVEWAY SALE, SUNDAY, Sept. 21, Manor Rd. 10 a.m.-2 p.m. Oak rocking chair, Spanish chesterfield, 1958 Zephyr automatic, etc.

FRENCH PROVINCIAL 2-PIECE chesterfield, $175. Coppertone ducted range hood, $20. Floor polisher, $10. 592-4161.

2 BEAUTIFUL ORNATE ANtique stained glass windows, 31½"x17½", 34"x15", $120 each. 598-6292.

SACRIFICE DISHWASHER, 5 cycles, 8 months old, $198 firm. Chesterfield and chairs, 3 years old, $90. 595-4409.

ROUND TABLE WITH PEDEStal, grandfather clock, newly made, old oak buffet, wringer washing machine. 388-6125.

9X12 TAN SHORT SHAG RUG includes underlay, 2 months old, $150 or offers. After 6 p.m., 479-4549.

SKIIS, POLES AND BOOTS, SIZE 7, birdcage, combination black and white TV stereo and radio, upholstered rocker. 479-2876.

BEAUTIFUL OLD GROCERY store scales, roll top desk, needs a little work done; collection of 250 Avon bottles. 595-3742.

HOSPITAL BED, WHEEL CHAIR, commode, walker, reasonably priced. After 5 386-3978.

VALOR KEROSINE HEATER, wool blankets, oak chair, call afternooons, 388-4960.

HEAVY SECTIONAL OVERHEAD door unit, 11x14.7, complete with hardware. A real buy. 477-2104.

GE MOBILE MAID DISHWASHer, coppertone, excellent condition. $125. 477-2678.

MUSKRAT JACKET, $75. GOOD quality ladies' clothing, size 12. 477-2678.

DOUBLE BEDSPREAD AND 12' matching drapes and rod. $100 or offers. 652-3005 after 5.

PIONEER 20" CHAIN SAW, $95. Concrete pyramid block molds, $10 each. Rope hoist, $7. 592-4161.

2 FRIDGES, $50 EACH. AFTER 5 386-3978.

100 MISCELLANEOUS FOR SALE

Mais
385-2435

USED

Recliner chair in oxblood vinyl $49.95

Upholstered occasional chair $19.95

Wringer washer $29.95

3-room group (repossessed) living room, bedroom, dinette including lamps, coffee and step tables, a new value, $799.95, only $449.95. Terms available.

1 only R.C.A. 25" colour console, reconditioned $299.95

1 Philco 19" portable color $179.95

1 only Baycrest 3-way TV-stereo-radio-record player combination. Beautiful condition $99.95

1821 COOK

THE TRADERS

THE TRADERS
"It's a Buyers' Market"
Open Nightly till 9
Saturdays till 6

715 Finlayson
Phone 388-6264

HOME FUN GAMES
Fussball (Soccer), Bumper Pool, polker, air hockey, bowling, shuffleboad and pool tables. Personal 2 and 4 piece pool cues. Supplies and repairs.

PLAY-MOR
RECREATIONS LTD
550 ALPHA ST. 384-3332

CHEST FREEZER, $250; COPpertone electric stove, $250; dryer, $125; fridge, $10; wringer washer, $10; root rack Volkswagen bus, $100; drums, $25; bookcase bed, $25; rugs, camping equipment. skates, etc. Ladies black suede coat size 12 white trim, $50; imitation leopard, brodn trim; $25; sectional chesterfield suite, $25. University Park Terrace, Suite 222, McKenzie and Gordon Head.

6 YEAR TRICYCLE $14; chrome table and chairs $20; double bed spread and drapes, green flowered. $20; 6' oval braided gold rug $30; 4 player croquet set, $6. maple table and chairs and buffet $195; or seperate china cabinet with galss door $35. 592-2558.

MONSHEE MKV 10-SPEED, $80. Argus Cosina 1000 camera, 3 months old, new value over $200. Best offer. Electric partable sewing machine, $35. Girl's white figure skates, size 8, $10. Typewriter, $25. 384-7506.

GARAGE SALE
Saturday and Sunday, 9 a.m. Furniture. Range hood, sump pump, steel kitchen sink, paint, laundry sink, plumbing, numerous other articles. 1288 Roy Road, off Interurban.

1971 VIKING BLACK AND WHITE 19" TV including stand, $85; clear Sapphire solitaire engagement ring plus matching weddding band, $60; 9x9 tent, $30; older apartment size 110 volt electric stove, $10. 478-8652.

RCA WASHER AND DRYER, like new, $350. Sofa and chair, $250. 4 drawer chest, coffee and 2 end tables, dinette set, Hi-Fi Stereo unit, 9x13 nylon shag rug plus 3 braided rugs. 479-8722 after 6 p.m.

40-PIECE SET OF DISHES, $40. TV table, $18. Girl's bicycle, $12.50. Large size Kloud (dog) kennel, $18.50. Styrofoam cooler. $1. Offers considered. Good condition, 382-7552.

1 BROWN FOUR-CUSHION CHESterfield and chair in excellent condition, $250. 1 bed sofa, $100: 1 Fleetwood black and white TV, radio-stereo combination, $150. 598-4847.

COMPLETE SPANISH-ENGLISH, French-English course on 10 tapes plus records and books with Sony tape recorder all in new condition. $195. 477-2962 evenings.

LEFT HAND MCCLAREY EASY fridge, 139.50. 24" Viking range $139.50. Baycrest colour TV $299.50. Mel's Bargains, 3460 Quadra, 384-3152. Closed Mondays.

GARAGE SALE — SATURDAY and Sunday, September 20th, 21st 10 a.m. 2002 Brighton Avenue, off Foul Bay.

FOR SALE PASTEL MINK JACKet, brown mink cape, 2 beige fox coat dollars. All as new. Reasonably priced. 384-6002.

LOVE SEAT $29.50; PLATFORM rocker $39.50. Telephone table and chair $65. Mel's Bargains, 3460 Quadra, 384-3152. Closed Mondays.

FIVE DIAMOND RING 18 KARAT white gold. Have appraisal to show value of $700. Will except highest offer. 477-0260.

MOFFAT (GSW) WASHER AND dryer, one month old, 5 year warranty, immaculate, $575. 478-0069 or 382-3101.

PENTAX 35 MM PLUS TELEphot, excellent shape. New Winchester 94. Raleigh 10-speed. 383-1550 after 5 p.m.

DOUBLE BED, $35; SIX-YEAR crib, $45; barbecue, $7; floor polisher, $8; Econoline rear seat, $15. 478-5477.

1967 GMC ½-TON, 40 HORSEPOWer Johnson, electric start and controls, yellow cedar lumber. 386-8528.

10-MONTH-OLD SPEED QUEEN washer and dryer, warranty. 478-9172.

YOUTH'S BED, SIDE RAILS, posture board. 109-coil mattress, like new, $90. 384-0638.

PRICE'S LOCK AND SAFE LTD.
Safes, Locks, Keys
847 Fort 384-4105

OUTDOOR INCINERATOR BARrels, ready to use, free delivery, $4.95, 383-1328.

CAR CASSETTE, SPEAKERS, 3 months old, $50. Phone after 6, 385-5904.

TV ANTENNA AND BOOSTER, propane or natural gas stove and furnace. Call 642-5498.

VILAS MAPLE OCCASIONAL table, $50. Colonial trilight table lamp, $25. 598-1863.

LEFT HAND DOOR REFRIGERators now in stock at Butler Brothers, 1720 Douglas.

USED CARPET FOR SALE. Phone 382-8231, 382-8232, ask for Mr. Thorpe.

HAVE YOUR LAMPSHADES professionally recovered. Phone 592-6746.

STORE TEAK COUNTER, ALSO glass counter, etc. 388-6939, 598-7631.

UNDERWATER CAMERA AND case (Konica C 35). Baby back pack. 383-5735.

WHITE PORCELAIN GARBAGE burner, excellent condition. $75. 595-0208.

KELVINATOR FRIDGE, IN good running order, $30. 385-3850.

HOOVER PORTABLE WASH AND rinse, good shape, $75. 658-5589.

ALL HOUSEHOLD ITEMS AND plants, reasonnable. 386-1069.

REC ROOM BAR $30.
598-2037.

OVAL BRAID RUG, PUMPKIN and brown, $50. 477-5111.

PLUMBERS PIPE AND BOLT die set, cutters, etc. $145. 592-6470.

100 MISCELLANEOUS FOR SALE

OFFERS FOR
LINT EXTRACTOR

OFFERS: Plainly marked on the envelope "Offer on P. T. No. 104" will be received by the undersigned up to 4:00 p.m. 10 October, 1975 for the purchase and removal of the following located "as is and where is" at Glendale Lodge Hospital, 4464 Markham Road, Victoria, B.C.
ONE STAINLESS STEEL E. C. I. "MISTAIR" LINT COLLECTOR, MODEL L-10-34-3
Please note:
(a) This unit will be sold without the exhaust fan.
(b) The Collector is 5 years old.
To view or for further information contact Mr. Len Balmer, the Laundry Administrator, Glendale Hospital. Telephone 479-8286.
Offers must be accompanied by a certified cheque or money order made payable to the Minister of Finance for 10 per cent of the bid. If the successful bidder subsequently withdraws his offer, the 10 per cent payment shall be liable to forfeiture.
The highest or any offer will not necessarily be accepted, but the bearer of a successful bid will be required to pay the S. S. Tax.
T. L. Vardy, CHAIRMAN,
Purchasing Commission,
Parliament Buildings,
Victoria, B.C.

AUCTION
GALLERY

We buy, sell or consign. Appraisals for all purposes. ESTATE SALES and LIQUIDATION SALES Immediate pick up of your goods. All items sold same week of pick up. NO WAITING! We have our own Trucks and two locations to serve you.

VICTORIA
966 YATES ST. 386-8448

LANGFORD
3100 JACKLIN RD. 478-9551

NOW IN STOCK
Hot Water Tank
ELEMENTS
and
THERMOSTATS

TELE-TECH
SERVICES
Operated with A.B.C. Electric
831 YATES 385-6783

G.E. 23" STOVE, $100; DINnette table 4 chairs $75; older G.E. refrigerator $25; upright deep freeze 9½ cu. ft. $190; 2 hide-a-beds 30" $$25 each; 1 hide-a-bed 47" $30; Zenith washer $25; practically new Simplicity washer $150 Lawnboy gas lawnmower $50; 5 gal. stone crock $10; large chesterfield, chair, footstool (green) $200; 48-piece Fosteria crystal $100. Phone 386-8240.

2 PIECE FORD CAR SEAT, $20. Size 11 Men's Skates, $15. Set of fog lights, $10 Sanyo black and white TV, $75 or best offer. Kodak movie camera, projector and screen, $100. Roof rack, $5. 5 gallon aquarium, $8. Jolly jumper, $5. Road race set as is $5. 384-2957. Ask for Doug.

NEW FURNITURE
APPLIANCES—TV—STEREO
BUY-RITE
FURNITURE WAREHOUSE
704 VIEW (BASEMENT) 385-4744

MAYTAG

See C. Tayler Home Appliance Ltd., 707 Johnson, 383-3281.

GARAGE SALE, 1134 BEWDLEY Ave., 8-chair chrome dinette suite with china cabinet, very good condition; roll away cot; typewriter; wringer washer, bird cage and stand; lawnmower, Coleman oil stove, antique bottles, etc., etc. 384-7323.

GARAGE SALE
Old farm items, single trees, horse shoes, horse collar, rope making machine, insulators old telephones, hide-abed, electric table, Kerosene tent Heater, Jigsaw and carpenter tools. 376 King George Terr.

RUGS LOOK "NEW" IT'S SO easy with RUG-MATE stain removing rug shampoo. Rent electric shampooers for $2.00. 8 hours, plus materials. Also Hero Airless spray units, sales and rentals. Clark and Pattison,760 Bay St. See our ad under Painters for other supplies.

NECCHI SUPERNOVA SEWING machine in walnut cabinet, and tri-lamp. large bird bath, and hearing aid cost over $300. Offers please. Good quality ladies clothing some had knit small to medium sizes plus misc. pieces, please phone 479-7559.

MOVED, TERRIFIC BARGAIN. Luxurious, expensive, custom-made draperies, 2 valances, swags, labots, tie backs, creates elegant window design. Fits up to 11' and 6½' windows. Sacrifice, $210. 5-speed bicycle. $68. 1145 Bute. 479-3471.

INTERNATIONAL FARMALL cub tractor, good running order, hydraulic blade, draw bar, and single plow, $750. New pre-hung mahogany door, 2.6"x6.6". $24. Eight Horse Power gas engine, $110. Offers. 478-7526.

CHAIN SAWS
SALES — SERVICE — PARTS
For Most Makes
HOMELITE CHAIN SAWS — Most models in stock from $139.95
VIC LAWNMOWER HOSPITAL
834 Jornson 386-8338

WINDOWS, PLATE GLASS PICture window, 9' 7" x 4', kitchen 2' 6'' x 5' 7'' French door, 2' 6" x6'6", 2 matching side windows, 3' x 6' 6". All wood framed. $80 the lot or buy separately. 479-2649.

"POLY" — "POLY" — "POLY" — Buckets, pails, tanks, planters, waste baskets, bags, tubing, rods, sheets, bottles, etc. A world full of Plastics at Industrial Plastics Ltd., 2105 Douglas St. 386-1477. Open 6 days a week.

BASEMENT SALE—CRAFT MAterials fur, chenille, feathers, sequins, styrofoam balls and eggs, beads, several other items. 382-0474.

WINE MAKERS SPECIAL, TWO 25-gallon oak barrels, $60 each. Three 5-gallon, $40 each, including stands, or best offer. 388-4660 after 6 p.m.

KITCHEN HUTCH, OLD TALL oak chest of drawers, electric stove, wash stands, hide-a-bed, 6'6x7' cherry wood wardrobe. 658-5832.

WOODEN CRIB, GENDRON baby carriage, Toyota car seat, transmission, tail lights, odds and ends. 478-5783.

WIFA ICE SKATES, SIZE 3, BALlet slippers, pink, sizes 5 and 5, all half price; baby carriage $15. 598-3609.

CARPORT SALE—MIScellaneous items, books, tools, fishing gear, etc. 10 a.m. - 4 p.m. Sunday. 448 Admirals Road.

PIANO EXCELLENT CONDItion. Boys skates, sizes 3. 4, 5. 383-8082.

ARBORITE TABLE AND FIVE chairs, $80 or best offer. Set of dishes $25. 477-2188.

36 SQUARE YARDS SHORT SHAG carpet and underlay, Cabana spice (rust shade), as new. 479-2894.

PADDED BAR 5' LONG, HARDly used, $160. Phone 385-7053 or 595-8783 after 5.

LIGHT-WAY INC.
Wholesale Prices to Contractors
695 Alpha 384-9350

EMERGENCY SALE
Everything must go!! Back Door—1417 Pembroke St. Every day.

WINDOW CANOPY OR LONG box import. Phone 479-5405.

UPRIGHT HOOVER; COMPLETE hockey outfit, size 8. 478-9797.

BOY'S FIGURE SKATES, SIZE 6, $40. 385-0265.

23 CU. FT. CHEST FREEZER, 1½ year old. 385-5881.

100 MISCELLANEOUS FOR SALE

BARGAIN ANNEX

Still the best buy in town and only a few left
28 in. x 36 in. all black fire screens $12.95

USED FURNITURE

Bleached walnut bedroom suite, double dresser with mirror, 4-drawer chest, 54-in. bookcase bed complete with mattress and box spring, wood construction $169.95

Bleached walnut, all wood construction, triple dresser with mirror $89.95

54-inch, walnut bookcase bed complete with steel slat spring and mattress $49.95

54-inch mattress with matching box base on legs $49.95

Bleached mahogany bedroom suite, double dresser with mirror, 4-drawer chest, 54-in. bookcase bed complete with steel slat spring and Orthopedic mattress, all wood construction $219.95

Good quality gold color chesterfield and chair $99.95

Brown wide arm, nylon frieze sofa and chair $99.95

4-seater, dark brown chesterfield and chair $79.95

Large 4-seater rose nylon frieze, rubber filled cushions, chesterfield and chair $199.95

Swivel rocker tub chair $59

Swivel rocker hi-back chair $79.95

Good selection of used recliners $39.95 to $119.95

Look over our fine selection of new lamps and hassocks all at greatly reduced prices.

Come in and browse around

Trade-ins accepted

Used articles purchased

FREE DELIVERY

A DIVISION OF
STANDARD FURNITURE

753 VIEW ST.

382-5111

MICROWAVE
OVEN
Demonstrations
HARKNETT FUEL
2333 Government
384-9381

Mel's BARGAINS
FOR GOOD
USED FURNIURE
AND APPLIANCES.
3460 QUADRA 384-3152

EATON'S WAREHOUSE STORE
749 View St.

STUDENT
TYPEWRITER
RENTALS
INTERCONNECT
384-0145 939 Johnson

DE LUXE RCA WASHER AND dryer, two-door 15 cu. ft. Inglis fridge, gold; teak stereo cabinet; 20 ft. white open weave short drapes, orange antique satin short drapes; 9 by 12 white shag carpet. All in excellent condition. Phone 656-5120 after 6 p.m.

TO SETTLE ESTATE. COLLECtion of solid gold and sterling silver cigar and cigarette cases, card cases, match holders, etc. Other related items, rings, cufflinks and so on. Please phone 479-7559.

HASTINGS
REBUILT NEW AND USED
VACUUM CLEANERS
382-6811 2100 Douglas

DEMO SALE 436 WILLIAMS ST. new hot water heater, horizontal hot air furnace, 250 gallon oil electrical and plumbing fixt. windows, cupboards, all lumber, used bricks, Saturday Sunday only, 9-6.

UNIVERSAL TRADING CENTRE
584 Johnson. Upstairs Warehouse bargains. Tools, furniture, antiques, curios, glasswear, pictures, stereos, cameras, and jewellery. 383-9512.
We Buy, Sell and Trade

Robinson's
Good selection of 2 piece pool cues and cases.
1307 Broad St. 385-3429

HAVE YOUR OWN TELEPHONE answering service, 1 Interconnect machine, that will hookup to your telephone and take all your messages while you're out. Private sale, 382-0052 or 384-9365.

310 USED RED BRICKS, 15C each. 240 new white bricks, 11½x2½x1¼, 20c. Suitable as facia for fireplace or foundation. Approximately 10' black rod iron railing, $35. 479-6204.

Aluminum Gutters
5" CONTINUOUS in baked enamel Screens, windows, awnings, doors.
B.C. ALUMINUM 479-3232

100 YARDS ARMSTRONG NO wax vinyl flooring: big savings. 383-4413.

GREY PERSIAN LAMB JACKET, matching trimmed hat. Beautiful condition, size 10-12, $200. 598-1079.

CARPETS BY THE SQUARE yard 40% savings, discontinued lines, etc. 383-4413.

TWO DRUM WINCH, SINGLE drum winch, electric winch for truck. 642-3867.

TAJ MAHAL RUG FROM INDIA 9x12, surf green, floral design. $575. 386-1902.

BABY BUGGY, CAR BED, walker, 2 bathroom sinks, Scotts chimney pots. 595-4425.

IBM SELECTRIC TYPEWRITER excellent condition, $600 or best offer. 385-6559.

BUNK BEDS, GOOD CONDITION, brand new mattresses. Phone 478-0830.

GE AUTOMATIC WASHER, TWO speed, excellent condition, $165. 382-7864.

SNOW TIRES, HOT PLATE, tape recorder, portable ice chest wig, recirculating toilet, 478-6281.

SINGLE BOX SPRING AND mattress with legs; good TV and stand, Orange drapes 47", 385-0178.

METAL KITCHEN CABINETS, white enamel. 598-1495.

$20 WRINGER WASHER, ELECtric. 592-6470.

100 MISCELLANEOUS FOR SALE

PANASONIC DEALERS

SALES, SERVICE, RENTALS
Buy the best and reduce costly service calls. Save up to $150 off new Panasonic color TVs. No down payment — low monthly payment — free delivery. Several good used color TVs priced to clear, all with guarantees. Black and White, 25" cabinet, $49 full price.
STEREOS
Panasonic package deal stereo system, $199 full price, as low as $10 monthly.
15% off Fleetwood and Sylvania console stereos.
Car stereos (Panasonic) 8-track, cassette and Discrete 4 channel available.
HI-FI EQUIPMENT
TECHNICS receivers, direct drive turntables, tape recorders, etc. Akai reel-to-reel tape recorders priced from $336 full price. As low as $15 monthly.
SEWING MACHINES
SALES, SERVICE, RENTALS
Quality repairs to all makes of sewing machines. New sewing machines 15% off. Used machines from $35 full price. (White, Elna. Riccar)
MICRO WAVE OVEN
Panasonic micro ovens from $399 full price, low monthly payments.
(BANK FINANCING AND FREE DELIVERY)
Open 10-6, Friday till 9
INDEPENDENT BUYERS DISCOUNT SERVICE LTD.
939 "C" Esquimalt Rd. 383-1780

NEW AND USED
2-pc. chesterfield suites $159.00 to $475.00, sofa and love seat $499.00, hide-a-beds $119.00 to $249.00, drop-back lounge $69.00, wooden rocking chairs $59.50 to $119.00, swivel rockers $149.00 and $159.00, recliners $119.00, Duncan Phyfe drop-leaf table and 6 chairs $379.00, round rock maple table and 4 chairs $439.00, china cabinets $119.00 to $299.00, tea wagon $199.00, bunk beds $139.00 and $229.00, single beds $39.50 to $159.00, chests of drawers $29.50 to $99.00, dressers $69.00 to $195.00, wardrobe $95.00, cedar chest $95.00. Queen-size bedroom suite complete $658.00, electric brooms $17.50 to $29.50, Hoover washer spin-dry $89.00, fire screens $27.50 to $43.95, fire grates $7.95. Use your Chargex or Master Charge.
PANDORA FURNITURE LTD.
New and Used Furniture
1030 Pandora Ave. 383-6319

MOVING, 23 CU. FT. MCCLARY frost-free fridge, avocado, $165, radio, head board, double bedroom suite, ash blonde, near new mattress, $125, boy's dress jacket, size 8-10 and 16, Indian sweater, size 10, goalie skates, size 8, $25, hockey pants, $5; men's 3-speed bicycle, as new, $45, cub shirts and belts 26, Coleman heater, medium size, $20, carpet sweeper, $8. 383-8455.

10,000 red varied old used brick available. Contact A. Blanchette Masonry, 1701 Gregory Drive, North Battleford, Sask. Phone 1-306-445-3010.

MISC. BABY FURNITURE. 2 rocking chairs $12 eacs, record player, $50, bed chesterfield and chair, $60, 2 step tables, $7 each, matching coffee table, $7, fridge, $80, youth's bed, $30, vibrator, $20, microscope, $25, accordion, $110, T.V. antenna, $5, radio, $25. 477-4837.

YOUNG WOMEN: IF YOU KNOW any fashion-conscious young women please tell them. Liz has just returned from England with an incredible selection of up-to-the-minute clothes. Unique not just to Canada but even to London. See them at The Victoria General Store, 767 Fort St., 383-6133.

GIANT (8 HOUSES)
GARAGE SALE
Sunday, September 21, 2 to 5, 2500 block Kilgary Pl. (Cadboro Bay, off Hobbs). No sales before 2. Rain will cancel.

RARE
Full size 12' x 6' billiard table plus accessories. 2" slate top. Heavy carved legs. Leather bound pockets. Includes lighting. Exceptional condition, collectors item. Offers over $2,500. 479-7008.

MOVING! APARTMENT FRIDGE $30; stove ($15; living room tables, cabinet radio-phono $35. Cabinet TV $40, lamps, broadloom rug 12 by 18, $70, also smaller rugs; old bathtub; complete bed etc. Offers. 382-3914.

GARAGE SALE
Particle board, plywood, other lumber various sizes, baby buggy, wood lathe, table saw, ping pong table, belt sander, paint and many more things. 633 Kelvin, 382-0982.

ONE COMMERCIAL SPRAY OUTfit, 2 guns, ready to go except for compresser. One 300 gallon round tank and fittings. 36"x17" two pieces old coloured glass, oak mantel. 1288 Roy Road. 479-2820.

BLACKBOARD, 36 X 48 WITH stand, 6', $75 cash. Peugeot girl's bycycle, 10-speed, 34" high, $85 cash. Gun, Winchester, model 100, 308, automatic with scope, 2 x 7, Redfield, $175 cash. 592-4380.

LINED FULLY PLEATED DRAperies, green print, geometric design, deep blues, lime green, one pair 3 panels each, one pair 4½ panels each, large sofa cover, $300. 479-4860.

MOVING SALE: FRIDGE, range, washer, dryer, bedroom suite, toys, movie outfit, records, chesterfield and chair, and miscellaneous. 479-4704.

POTTERS WHEEL
The $100 wheel—it won't be with us much longer. Buy now before it's too late. Cordova Bay Store, 658-5714, Tuesday to Saturday.

EXTENSION LADDERS, 24' TO 40'. 20' Truss plank, 14' extension planks, 5% silicon, $5 per gallon, regular $9. 477-0547.

HOMEMADE AQUARIUM 8'x21"x13"; everything included with 3-gal. tank. 385-8019 between 5 and 7 p.m.

KENMORE 30" DELUXE STOVE, frost free Cold Spot Fridge, white, 14 cu. ft. approximately 2 years old. 382-3424.

SANAM SHARPENING LTD. provides complete sharpening services including carbide. 1748 Mt. Newton XRds. 652-3295.

SMALL SEEFIRE FIREPLACES, very efficient, attractive, versatile. Freestanding or fits into existing fireplaces. $249. 477-6164.

45 GAL. OAK BARRELS, $25 misc. reconditioned steel barrels for gas, etc.. Also plastic 5-gal. pails. 383-1328.

AS NEW SIMMONS BEAUtyrest Back Care No. 1 box spring and mattress. Cost $390; sell $290. 477-4031.

FILING CABINETS USED LETter size four drawers $79.50 to $89.50. Victoria Book and Stationery, 727 Fort St.

DINE-OUT-TONIGHT
and save with Victoria Diners Tickets. 592-7680. 382-1510.

IBM SELECTRIC TYPEWRITER, vacuum, card table, coffee urn, camera. 658-5871.

FRIGIDARE WASHING MAchine, Gibson Fridge, Viking stove. 592-2189, after 5 p.m.

BATHROOM SINK, TUB, TOILET and fixtures, good shape, $150. Call after 6, 386-9050.

CUSTOM-BUILT SHEDS, WORKshops and greenhouse very reasonable prices. 385-3796 after 6 p.m.

HOOVER COMPACT WASHER spin dryer, excellent conditon, $70 477-6144.

CARPET 8X12 ENGLISH AXminster, green annd gold classic design, $100. 384-9428, 168 Joseph.

MCCLARY EASY WRINGER washing machine in working condition, $35. Call 478-4074 after 6 p.m.

VIKING JET SPRAY DISHWASHer, top loading, good condition $150. 478-5151.

HOCKEY EQUIPMENT, SKATES and Mustang boy's bike. Phone 477-3575.

OUTDOOR INCINERATOR BARrels, ready to use, free delivery. $4.95, 383-1328.

TWO-MONTH-OLD KENMORE dishwasher, new, $430. Sacrifice, $300. 598-2162.

USED VIKING WRINGER WASHer, Inglis dryer, $50 each, 384-1862.

ANTIQUE STAINED GLASS WINdow, 30"x52", offers. 652-3228.

LAMP TABLES AND MISCELLAneous. 658-5685.

VIKING WASHER AND FRIDGE for sale. 477-1588.

WEDDING DRESS AND VEIL, size 7, latest fashion, $65. 592-9077.

GE WASHER AND DRYER, $275. 592-9103 or 383-8825.

IBM ELECTRIC TYPEWRITER for sale. $250. Phone 642-5304.

100 MISCELLANEOUS FOR SALE

OVERHEAD GARAGE DOOR, 8x6'8 with all fittings. A-1 shape, $75. 656-4674.

CHEST FREEZER, 15 CU., GOOD condition, $75. 478-4726.

COLLECTORS ITEMS, 1892 NEIL, Monday and Tuesday.

103 MISCELLANEOUS WANTED

KILSHAW'S
1115 Fort St.
AUCTIONS
Friday at 7:00
APPRAISALS
for
Insurance and Sale PURPOSES
384-6441

LUNDS
Auctioneers Ltd.
We BUY For Cash
APPRAISALS
926 Fort St. 386-3308

THE SALVATION ARMY Needs your re-usable clothing, furniture and household goods. "Help us to help others." Family Thrift Stores. Victoria, Sidney and Langford. For pickup — 386-3295.

BRENTWOOD
BARGAIN BARN
BETTER QUALITY USED FURNITURE AND APPLIANCES
Before you buy or sell Compare our Prices
7115 West Saan. Rd. 652-1711

WANTED TO BUY: OLD TOY trains, 3 rail, electric or wind-up, passenger or freight. Made by Hornby, Marx, Maerklin, Lionel. American Flyer. The older the better. Telephone daytime 382-1512. If writing, to "Dohan, 1035 Pandora, Victoria, B.C.

FULLY GLAZED WOOD DOORS. 1 set of double 5' wide x 6'6 high and 1 single 2'8 wide x 6'5 high. 1 two panel wood door 2'8 wide x 6'8 high. 598-2055 after 5:30 or weekends.

PRIVATE COLLECTOR WANTS old model airplane engines. Any condition. Write in care of P.O. Box 309, Port Alberni, B.C., or phone 723-6832.

ATTENTION CRAFTSMEN: Those interested in supplying stock for a very special children's shop, especially Christmas stock. Phone 383-8852.

WE BUY FURNITURE, HOUSEhold goods, pictures, tools, etc. Best cash prices. 386-0462 anytime.

WANTED: LITTLE GIRL'S WHITE bedroom furniture, one mahogany chest of drawers, small girl's Raleigh bicycle. 598-3793.

WE BUY AND SELL ANYTHING of value. Universal Trading Centre, 584 Johnson, 383-9512.

PERIOD STYLE CHESTERfield, china cabinet, furniture, extra. 595-7567.

OLD LACE CURTAINS, TABLE cloth and bedspread. Eiderdown. 383-0405.

WANTED ROUND SOLID TABLE. Approximately 36" across. 382-5946, after 5.

WANTED: AUTOMATIC WASHER preferably Speed Queen or Maytag. Also wardrobe. 384-4504.

WANTED—DOLLS, TOP PRICES; Bisque, composition, anything! Private collector. 383-0350.

BOY'S FIGURE SKATES, SIZE 1 or 2, also desk and chair, top condition. 652-2620.

WANTED: GOOD USED HORIzontal propane tank, as used in Volkswagen Camper. 658-5854.

WILL BUY OLD POCKET watches and clocks, working or not. 595-3742.

WANTED— SWING SET FOR 2 little boys, phone 385-7840.

SELL OLD BOOKS TO THE Haunted Bookshop, 382-1427.

FRIDGES AND FREEZERS bought. 598-7422. All-Temp.

WANTED: SCRAP STEEL. 478-4963.

SPORTS FISHING SALMON GEAR Peets preferred. 652-1509.

PROPANE TANK 250 OR 500 gallon. Reasonable. Phone 479-7608.

WANTED: CUB UNIFORM, SIZE 8 or 10. 479-5787.

TOP PRICES FOR ROYAL DOULton figurines. 595-7567.

WANTED: GOOD QUALITY used 10-speed bike. 477-5231.

109 MISCELLANOUS TO RENT

SAWYER SEWING CENTRE
RENT TO OWN — Domestic and Industrial sewing machines
850 FORT 388-6228
CLOSED MONDAYS

FORK LIFT ON NEUMATIC tires, 383-1328.

115 SWAPS

200 ACRES IN MANITOBA, 85 miles southeast of Winnipeg (Sundown), $13,000. Swap for what have you. 479-7572.

WILL ACCEPT INEXPENSIVE car as part payment for 1971 Capri. 478-7296.

116 COINS AND STAMPS

SILVER COINS
Empress Coins, Commerce Mall, 1175 Douglas Street, 386-1524.

UNCIRCULATED 1967 COINS. Phone 598-4793.

117 ANTIQUES

ROYAL CROWN DERBY, 2451 pattern tea set, 22 pieces. Mint condition. $500. Small burl walnut buffet. British Antique dealers' stamp. Perfect condition. $350 Write Advertiser, P.O. Box 771, Victoria, B.C.

ANTIQUE STRIPPING
We remove paint and varnish from antique furniture. Aladdin Furniture Strippers, 356 Bay St. 383-2533.

18-PIECE LIQUEUR SET, BEvelled glass and mirror case, about 1730. $1000. Grandfather's clock, very old and beautiful, early 1700. $3000. 598-3850.

HIGHEST PRICES PAID FOR quality antique furniture, clocks, rugs, etc. David Robinson, 384-6425.

TOP CASH FOR JEWELRY, ANtiques, pictures, curios, etc. Bygones Antiques, 809 Fort. 383-5811.

WANTED—CANADIAN, AMERIcan or European paintings, Bygones. 809 Fort, 383-5811.

PINE CANADIANA BLANKET box, $95. Ladies opal ring, $145. 598-1863.

APOLO WIND UP GRAMOphone, excellent condition. Offers. 479-1337.

SOLID GOLD AND STERLING Silver Cases for sale. See misc. column. Please phone 479-7559.

ANTIQUES EXPERTLY REpaired call 478-2539.

120 GARDEN SUPPLIES

FAIRBRIDGE NURSERIES
Just drive to Duncan and you will find the Islands most complete nursery, opposite the B.C. Forest Museum, north of Duncan. Fall bulbs-lawn seed-shrubs-evergreens-fruit trees, shade trees-flowering trees etc. 5 acres of display. You better see for yourself. Think of Christmas soon. House plants-blooming plants, direct from the greenhouse. Visit our tropical land soon.
POTTERY — Local from all over the world. The largest selection in B.C. Thousands of other items, will make excellent presents for Christmas. So drive to Duncan and see Fairbridge Nurseries, Trans Canada Highway North, opposite B.C. Forest Museum. Open daily 10 a.m.-6 p.m.

120 GARDEN SUPPLIES

Fertilizer

AGED HORSE MANURE, $1 A bag, minimum five delivered. 479-5016.

EXCELLENT COW MANURF only 50c a bag. 6187 Hunt Rd. or phone 652-2357.

STRAIGHT OLD COW MANURE, no sawdust, 7 yards, $47; bag, $1.75. 595-0773.

PENDRAY FARMS COW MAnure, 6 yards $35. 477-1519.

OLD COW MANURE, 3 YARDS $27 Delivered. 592-3953.

Seeds, Bulbs, Plants Trees, Shrubs

GARDEN AND HOUSE PLANTS. 1892 Neil. Monday and Tuesday.

Plowing, Rotovating and Cultivating

DON'S TRACTOR SERVICE
477-3913
We rotovate, plow, cut grass and brush also, loading and hauling.

COOPER TRACTOR SERVICE
477-1122
Rotovating, mowing, brush cutting, grading, etc. Lawns prepared and seeded at reasonable rates.

FOR ALL ROTOTILLING WORK, satisfaction guaranteed. 479-7693, 598-7243.

Topsoil, Rocks and Fill

SCREENED TOPSOIL WITH MAnure and sand added. $11 per yard delivered, minimum 6 yards. Garden sand $5 per yard. Road gravel. E. Nixon Ltd. Phone 385-4431 or 385-5642.

NO. 1 SCREENED TOP SOIL, with sand and manure, 14 yards $115; 7 yards, $60. Self pickup load, $15. Also bags soil. 478-3322.

NEED A SMALL AMOUNT OF soil? Serve yourself only. Black, shredded and clean. Central location. 383-1532.

FREE FILL, DELIVERY charge only, reasonable rates. 478-2449 or 478-6263.

TOPSOIL, FREE OF STONE AND debris, also excellent fill. Phone 384-6943.

SAND AND GRAVEL SUPPLIES. Phone 478-1000, Don Mullett Trucking.

RICH SCREEN BLACK LOAM, 7 yards, $57; bag, $2.00. 595-1977.

125 PETS and SUPPLIES

CORAL SANDS AQUARIUM AND PET SHOP
Large shipment of tropical fish and stock have just come in. We also have a wide variety of birds including, parrots, finches, budgies, etc. Open 7 days a week. Monday-Friday evenings. Located at 721 Station Rd. Just off the Millstream-Goldstream Junction.
478-9814

WANTED: ADULT HOME NO pets, for 9 month old male Dachshund, had shots, affectionate, 1-year-old small Sealpoint Siamese. 382-0319.

COMPLETELY HOUSETRAINED, toy Japanese Spaniel puppies, two Pekingese, Pomeranians and Bostons occasionally. Cobble Hill, 743-2701.

BEAUTIFUL GREAT DANE PUPpies. Fawns eight weeks, black Harlequin six months. Phone 656-3546. Shots included.

GREAT DANE PUPPIES, FAWNS and brindles. Pet and show stock, healthy and friendly, soon ready to leave mother. 652-5825 after 6 p.m.

FOR ADOPTION 9 MONTH FEmale spayed Shepherd cross shots, needs room, likes kids. 598-4107.

FLUFFY ADORABLE KITTENS, 2 males, 1 female. Mother part Persian. Free to good homes. Phone 479-4730.

REGISTERED SHELTIE PUPS, Champ. blood lines, $75 for pet, $200 for show. 122-724-0334, Port Alberni.

FOR STUD, REGISTERED white toy poddle. English bred and champion sire. Phone after 6, 384-9774.

SHETLAND SHEEP DOGS
Reg'd Sheltie pups, available Oct. 1, Pedigrees and shots. 724-4366, Port Alberni.

GREATER VICTORIA DOG OBEdience Training Club. Phone 592-7310.

FREE BLACK AND WHITE FEmale kitten. 14 weeks old. House trained. 652-3768.

HAVE YOUR DOG TRAINED IN your own home for obedience or problems. Call Chuck at 595-7205.

COLLIES
Sable and tris, show and pet, ideal family dogs. 478-2714.

REGISTERED IRISH TERRIER, reasonable to good home with children. 478-2714.

POINTERS, CHEAP. PUP, adult. Registered, trained, $50 up. Must sell. 595-4208.

ONE MALE, ONE FEMALE REGistered Sheltie Puppies, with shots. Bluecairn Kennels. 656-2330.

WHAT'S WHITE, BROWN, SOFT small and loving, our puppies, $10. 479-5106.

CHARMING PEKINGESE PUPpies registered, best English bloodlines, 479-3544.

BUY A LOVE BUG, SMALL sweet natured chocolate male long coat, Chihuahua 478-5039.

WISH TO CONTACT ANYONE who raises rodents, 386-9073 after 5 p.m.

2 FEMALE SPRINGER SPANIEL pups, purebred, not registered, hunting stock. $50 each. 477-5094.

PUREBRED BLUEPOINT MALE siamese, 8 months, $25, no papers, 384-7506.

DEER CHICHUAHUA PUP, 8 weeks old, purebred, not registered. 598-7940.

FREE TO A GOOD HOME, black female older kitten, very affectionate. Call 385-8641 after 6.

LIVELY SIAMESE KITTEN, Sealpoint. Chocolate, Frostpoint, Registered parents. 384-3082.

SPCA CAUTION — IT IS MUCH better to buy puppies and kittens after they reach 8 weeks of age.

LOVEABLE CORGI CROSS 4 months, male puppy, loves children, $20. 656-4296.

CUTE LITTLE KITTENS FREE to a good home. litter trained. 384-4724.

PUREBRED BOXER PUPS. Phone 592-1600.

WHITE BUNNIES FOR SALE. Sunday only. 385-8054.

FREE KITTENS TO GOOD home. Phone 595-6552.

BOXER LAB CROSS. MALE PUPpies, 9 weeks, $20. 478-2759.

SIAMESE KITTENS, DARK SEAL Point, female. 246-9537.

SPRINGER SPANIEL PUPS FOR sale. Apply 1159 Finlayson.

ONE MALE PART SIAMESE KITten, Free to good home. 382-9015.

BLACK ALASKAN MALAMUTE pups, 478-2062 between 5 and 7.

TOP APRICOT POODLE PUP. 12 weeks, purebreed male. 478-9157.

PUPPY FOR SALE, FEMALE, 6 weeks, phone 595-44167.

THREE CUTE HEALTHY KITtens, free to good homes. 382-9461.

FOR SALE REGISTERED MINIAture white poodles. 478-5364.

REGISTERED WHITE MINIAture poodles. 652-2297.

LIVELY, FLUFFY KITTENS free to good home. 479-8139.

JUST ONE LEFT. MALEMUTE-Shepherd pup. 382-7717 for details.

REGISTERED ST. BERNARD puppies for Sale. Phone 478-8627.

PUREBRED "COLLIE" PUPS. 245-4267.

127 CHICKS, POULTRY, HATCHING EGGS SUPPLIES

BANTAM ROOSTERS, NICELY colored. 5 months, $1.50 each. 477-4883.

4 WHITE GEESE, $7 EACH. 478-3615.

128 LIVESTOCK SUPPLIES and EVENTS

FIR AND HEMLOCK SAWDUST Immediate delivery. 479-6452 or 384-5414.

FEED POTATOES FOR SALE $25 a ton, 6858 Pat Bay Highway, 652-1582.

VERY NICE PONY 12.3 HH. $150. 656-3209.

TWO 5-MONTH-OLD FEEDER calves, $50 each. 478-3205.

128 LIVESTOCK SUPPLIES and EVENTS

GOATS FOR SALE. REGIStered purebred Toggenburg Buck "Misty View Telstar Sheik," No. 3515. Five years old. A proven herd sire. $150 firm. Two 6 month old registered ½ Toggenburg does — gold in color. $30 each. To view phone Bowser 757-8574.

VICTORIA SAANICH PONY CLUB Annual General Meeting. Parents and members please attend. New members welcome. Western Horsemen's Club House, Saanichton Fair Grounds, Tuesday, September 23, 7:30 p.m. For more information 479-7653 and 652-2019.

VISIT VANCOUVER ISLAND'S only Donkey breeding farm, registered stock for sale later. Sports, games, and also tiny Cecilian miniatures, 5450 Rocky Point Rd. Open Sundays, week day by appointment. 478-8710.

GEORGE MORRIS
Former USET will be holding a clinic January 21st to 23rd at Oak Meadows, 4085 Prospect Lake Road. Limited entry of 30 accepted. For information call 479-6843.

EACHAN 4½-YEAR-OLD, GREY, very showy, 12 hh gelding, has won ribbons in jumping, flat work, harness, trail competition. Asking $400. 652-3293 or 478-5872.

INEZ FISHER-CREEDO PROFFE will have a dressage clinic, November 1st to 5th at Oak Meadows, 4085 Prospect Lake Road. For information call 479-6843.

JERSEY COW FRESH 1 MONTH with calf, $350. Holstein X cow. Milking and bred back. 5062 West Saanich Rd.

BROKEN CARROTS, BIG BARN market, 5540 West Saanich Rd. $1.50 sack.

ONE GRADE SAANAN MILKING doe, 2 grade Saanon yearling does. 478-5288.

QUIET HOLSTEIN COW, DUE November, easy milker, A.I. bred, $300, 642-5455.

RABBITS AND CAGES FOR sale; two doves, one buck, ready to breed. 656-6190.

HORSES BOARDED, $85 PER month. Wilkinson Road area. Phone after 5:30 p.m. 479-5298.

GOOD GENTLE PINTO PONY, 12 H.H., good home only $150. 478-1156.

QUIET REGISTERED 12-YEAR thoroughbred mare no reasonable offer refused. 478-6226.

EIGHT WEEK OLD WEANER pigs, 656-2382.

5 CALVES FOR SALE, 3 MONTHS old. 478-4792.

WANTED ENGLISH SADDLE, complete, phone 652-1882.

DUTCH MEAT RABBITS. PHONE after 5, 652-1050.

130 HEAVY EQUIPMENT AND MACHINERY

Complete Heavy Equipment for engines, refrigeration, hydraulic, pump, etc.
24 Hours Service
Big enough to know how.
Small enough to care.
Connolly Industries
3388 Douglas St.
382-5313 8 a.m. - 5 p.m.
386-0662 after 6 p.m.

TANDEM STEEL LOW-BED trailer, tested with electric brakes, has been used for hauling rubber tired loader. Like new. $2,000. 652-2973.

USED TD-14 TRACTOR, BUCKET and blade, fully restored, excellent condition, $8,500. No trades. 479-1105.

COMPLETE CAR WASH EQUIPment, any reasonable offer accepted. 384-7786, 592-9426 after 4:30 p.m.

MUST BE SOLD D-4 CAT — Bucket and Winch. $4,400. Price will drop $100 per day till sold or ad removed. 479-4447.

ALLIS-CHALMERS 6,000-LB Fork lift on dual 15" wheels, $7900 or offer. 383-1328.

135 FARM IMPLEMENTS

MASEY - FERGUSON FARM lawn and garden tractors. Light construction machinery. Your local dealer.
M and H Tractor and Equip. Ltd.
6429 Pat Bay Hwy. 652-1752

SEARS 12 H.P. GARDEN TRACtor, perfect condition. With every option; 8 h.p. rototiller, front dozer blade, rear garden plow and cultivator, wheel weights and chains. $1900. 743-9185.

MF 135 with loader, approx. 800 hrs. Some implements suitable for landscaping. $5700 plus implements. 652-2973.

CLIFFORD ROTOVATOR 15 HP, good condition, self propelled with reverse. 478-4963.

WANTED: PLOW AND DISC harrow for 3 pt. hitch. 479-2836.

WANTED—1958 FORD 600 TRACtor left front axle. 479-2215.

150 CARS FOR SALE

Wille Motors

74 GREMLIN X V-8 3-spd.	$3295
74 DATSUN pickup, canopy	$3195
73 PINTO Squire wagon, auto	$2795
73 RANCHERO 429 auto ,air	$4595
73 BUICK Century	$3995
73 CHEV Impala S.W.	$3995
73 DART 4-dr. 6, AT	$2995
72 COMET V-8 auto	$2395
70 MAVERICK 6, auto.	$1795
71 JAVELIN SST 2-dr. HT.	$2895
69 DODGE ½ T., V 8, AT	$2195
67 CAMARO, 377, auto.	$2195
65 VALIANT Signet	$1195

"SPECIALS"

75 DART 2-dr. HT. 6 auto	$4597
75 DART custom 4-dr.	$4892
75 DART 2-dr. HT. 6 auto	$4878

WILLE MOTORS LTD.
Dlr. D-7366
3240 Douglas at Cloverdale 382-2313

1965 METEOR MONTCLAIR, 4-door sedan. Excellent condition. Electric controlled no-draft rear windows. Never off pavement. One owner. Less than 38,000 miles. Nearly new tires, radio, etc. Reason for selling: elderly owner giving up licence. Best offer over $1,800. 592-7697.

WE FINANCE ANYONE
65 PONTIAC auto. $150 down
8 mo. pm'ts. of $50, F.P. $550
PALM MOTORS LTD.
2936 Douglas D-1840

1970 PONTIAC STATION WAGON, 9-passenger, power brakes, steering and tailgate, 8-cylinder, excellent condition. Call after 6. 656-4973.

1923 FORD COUPE CLEAN, stock all metal body, 283 Chev, chromies, etc. $2,500 or nearest offer. 477-5351. 3902 Cadbora Bay Rd.

ECONOMICAL 1966 6 CYLINDER, automatic Chev. Belair, $600. 658-5139. Fri. evening and all weekend.

1969 FORD CUSTOM, NEW transmission, tested, $1,250. 1974 Chevelle Biscayne also tested, $3,200. 383-7769, 386-6471.

1967 BEAUMONT STATION wagon. 6 cylinder automatic new tires, new brakes, tested. $675. or best offer. 477-3860.

ECONOMY PLUS — PURCHASE price and mileage. 1973 Mazda 808 coupe 1600 cc 36,000 miles. Inquire 652-1116. Days 656-2228 weekends and evenings.

1967 CHEVELL MALIBU 6-CYLINder. standard shift, body good, motor fair, extra tires, best offer. Call collect 743-2319.

'65 DODGE POLARA, V-8 AUTOmatic, radio, good rubber, family size. Asking $925. Days 388-3965, eve. 383-8093.

'73 DODGE COLT, 14,000 MILES. Radio. Immaculate condition. $2,395 firm. 479-3095.

'68 VOLKSWAGEN BUG, NEEDS tune-up and tires, $700 or offers. 382-0982.

'72 DATSUN 510. MUST SELL. Best offer. 598-1376.

1966 DODGE CORONET TWO-door hardtop, 318 automatic, needs work, $250. 386-9035.

1965 VOLKSWAGEN STATION Wagon, in excellend running condition. Asking $700. 386-9326.

1960 PONTIAC STATION WAGON running good, tested, extra tires and rims. $250. 384-3475.

1963 CHEVY II, AS IS, $300 OR offers. 642-3230, anytime after 6.

1972 CRICKET, 18,800 MILES. TO view phone 598-2638.

1965 ACADIAN BEAUMONT, 6 cylinder, 4-door sedan. $350. 385-9805.

1970 SWINGER, NEEDS MINOR work. Offers. 595-2769.

150 CARS FOR SALE

THREE POINT MOTORS
Mercedes-Benz
DATSUN

73 SPORTABOUT
Green Hornet with 22,000 miles $3,295

73 COLT WAGON
Attractive yellow unit with radio $2,795

72 RUNABOUT
Sporty metallic green Pinto four-speed. Vinyl top with sunroof. E-T mag wheels with wide oval tires. Front spoiler, sports wheel, tachometer and radio $2,995

72 LAURENTIAN
Pontiac 2-door hardtop, automatic, power steering and radio $2,995

72 PINTO WAGON
Green with wood-grain panels, automatic and radio. $2,595

71 POLARA
Dodge sedan, automatic, power steering and brakes, radio $2,295

67 DATSUN 411
Automatic sedan $695

64 FAIRLANE
Only 64,000 miles on this clean automatic $895

64 DODGE
Automatic, radio $695

2620 GOVERNMENT
at HILLSIDE
385-6737
OPEN·'TILL 9 P.M.
Dealer's licence D1925

INFLATION BEATER
1975
AUSTIN MARINA
We have a good selection of models and colors priced from only
$3415

PLIMLEY
BRITISH CAR CENTRE
1010 Yates 382-9121
VICTORIA, B.C.
Dealer Licence
Number D-1777

OK KORRAL
AUTO SALES
2340 DOUGLAS
Next to the Dairy Queen
382-9101 - 02

70 CHEVROLET Ht.	$1150
66 PONTIAC Ht.	$620
68 PONTIAC 6 auto.	$400
67 CHEVROLET auto.	$350
65 EPIC (4 cyl)	$300
67 CHEVELLE	$620
68 FORD auto.	$525
70 DODGE 9-pas. wgn.	$900
69 MONTEGO MX HT	$995
68 BUICK Skylark	$625
65 METEOR Ht.	$550
65 METEOR 2-dr.	$450
66 CHEVPOLET	$350
69 DODGE	$950
67 CHEVROLET auto.	$500

OK KORRAL
DEALER NO. 3454

J. C. MOTORS

74 VEGA automatic	$2895
73 MUSTANG V8, auto	$3995
73 MAZDA Rotary 4-speed	$2495
73 PINTO 4-speed	$2395
72 LE MANS Conv't, V-8 At	$3695
72 CORTINA Wagon	$1995
72 VEGA 4-speed	$1795
69 COUGAR conv't, V-8	$2995
69 COUGAR Htp. V-8 auto	$2695
69 FAIRLANE GT. Auto	$1695
69 FORD H.T., V-8, auto	$1895
69 CHRYSLER Wgn. V-8	$2795
68 SATELLITE Wgn., V-8	$1895
68 FORD LTD H.T.	$1995
68 RIVIERA	$2495
68 BUICK Skylark htp.	$1695
67 METEOR Convertible	$2395
67 COUGAR V8, auto	$2095

J. C. MOTORS Ltd. D-3246
837 YATES ST. 384-0921

1969 CAMARA SS 396, CUSTOM lacquer flame paint job, many extras, must be seen, offers or will trade plus cash for Corvette. 388-5735.

62 PONTIAC 2 DOOR, VERY clean economical car, 25 MPG, good rubber, rebuilt automatic transmission, $700. 477-0847, 5-8.

GOOD BUY, '73 CORTINA 4-door, in top condition with set of studs and new seat covers. $2,200. 479-1528.

1971 DODGE COLT, GOOD shape, for quick sale, $1,200. 656-2760 or see at 1990 Landsend Rd., Sidney.

1970 ROADRUNNER, 383 MAGnum, hooker and endlebrock, posatrack, airgraber, very good shape. $2850 firm. Call 478-8175.

'67 METEOR FOR SALE, $450. Good condition. May see at No. 1, 2507 Wark St., or phone 382-3951.

'65 CHEV 409, NEEDS WORK $750. 478-2662 after 6, on week days.

BACK TO SCHOOL, MUST SELL '64 Valiant. 383-3766.

MUST SELL 1973 VEGA GT, newly tested. Phone 383-2363.

'74 COUGAR, 14,000 MILES. AIR. $5,600. 479-4887.

'54 FORD RESTORED, BEST offer. 478-4319.

GOOD 1964 RAMBLER, 6 CYLINder standard. Phone 595-1273.

150 CARS FOR SALE

Garden City Auto Sales

GENERAL MANAGER
Harold D. Jamison

66 OLDS Delta 4-dr.
67 Firebird Conv't.
69 G.T.O. Conv't.
69 VW Beetle
71 Ford 2-dr.
71 Demon
72 Ford Wagon
72 Malibu
72 Challenger
73 Capri V-6
73 Cutlass
73 Monte Carlo
73 Valiant Scamp
73 Chev Wagon
73 Safari Wagon
74 Camaro
74 Roadrunner
74 Nova
75 Trans Am

'TRUCKS'

75 FORD F-250 V-8 auto, full power, canopy
75 FORD F-100 V-8 auto, full power, canopy
75 G.M.C. Sprint
74 G.M.C. Sprint
74 FORD F-250 Crew Cab
74 FORD F-250 4-sp
73 DODGE ½ ton and camper
73 Westphalia

HAVE THE CAR CHECKED BY YOUR FAVORITE MECHANIC OR OUR SERVICE DEPT.
While You Watch
At Our Expense

A BETTER
PLACE TO BUY
A BETTER
CAR — TRUCK
No Reasonable
Offer Refused
Garden City
Sales — Service Ltd.
2978 Douglas
382-9111
DLD 3790

AMC
"BETTER BUY NOW"
$3298
Will buy a brand new '75 GREMLIN, 6 cylinder, std. trans. Freight, pre-delivery and the extended BUYER PROTECTION included!
Options extra
BETTER BUY NOW!
$3995
Will still buy a brand new '75 HORNET 2-dr. sedan with automatic transmission. (Other options extra). The buyer protection plan included!

REG
MIDGLEY
MOTORS LTD.
736 Cloverdale
385-8756
Dealer Lic. D3785

WANTED: A NEW OWNER WITH patience and a wrench. My present owner doesn't like me anymore. I need a tuneup and a new tire, but otherwise I look and feel great for a '64 Parisienne. Please call 479-6402 and ask about me.

1968 LINCOLN CONTINENTAL, 4-door sedan, steel radials, spoke wheels, air shocks, power seats and windows, rebuilt transmission, $4,000 above original price invested. Needs about $300 of body work, $1400 or best offer, 112-758-2327 between 5 a.m. - 5 p.m. Nanaimo.

BUY HERE! PAY HERE!
67 FORD auto. $200 down
10 mo. pm'ts. of $50, F.P. $700
PALM MOTORS LTD.
2936 Douglas D-1840

RARE — COLLECTORS' 1946 4-door automatic Cadillac sedan, very solid, delight to drive, needs some chrome work, worthwhile investment. $3,800. 595-7792.

150 CARS FOR SALE

METRO
TOYOTA
YOU DON'T Have to go any further!
CANADA'S LARGEST TOYOTA DEALERSHIP

71 Chevelle
70 Duster
72 Corolla
70 GTO
73 Monte Carlo
74 Maverick
71 Nova
74 Ford Galaxie
69 Dart
73 Torino Wgn.
73 Datsun
73 Gremlin 'X'
74 Chev Hardtop
67 Dart
73 Ranchero
73 Camaro
74 Sun Bug
FJ 40 4x4
73 Celica ST
74 Corolla
72 Mark II
74 Ventura
74 Bobcat 2-dr.

REMEMBER
at METRO
NO REASONABLE
OFFER REFUSED!
OVER 150
ESSO TESTED
USED CARS.
100% FINANCING
O.A.C.
CALL NOW!
386-3516
Metro Toyota Ltd., 625 Finlayson. Dealer Licence D 3676.

METRO
ALFA ROMEO
SUPER LOT
In Sidney
656-1105
JUST ARRIVED
THE NEW
1976 ALFETTA
Got a boat, car, truck or camper that isn't getting much use.
WHY NOT TRADE!
On one of our new or used cars or Sangster boats!
TRY US!
You'll never make a better deal!

73 Corolla wgn.
72 Capri
71 Mazda
68 Chev Panel
70 Corona
68 Meteor
74 Comet 2-dr. Ht.
67 Chev Wagon
74 Corolla At.
74 M.G.B.
74 Pontiac Ventura
74 Ford Crewcab
74 Ford F250
73 Blazer
73 Ford F100
72 Ford F250(2)
72 Jimmy 4x4
72 Dodge P.U.
71 Jeep 4x4
71 Land Cruiser
69 Chev P.U.
73 Chev
73 Dodge Van
72 Econoline

FULL LINE OF
SANGSTER BOATS
NO REASONABLE
OFFER REFUSED
656-1105
Metrocan Holdings Ltd.,
Beacon Ave., Sidney, B.C.
Dealer Licence No. D3687
METRO

150 CARS FOR SALE

VICTORIA
DODGE
CHRYSLER
ON YATES

The Doubt
is
OUT
WHEN YOU BUY
A USED CAR AT
VICTORIA
DODGE
CHRYSLER

ALL OUR used cars are reconditioned in our service department, safety checked, compression checked and guaranteed to pass Gov't inspection then we back them with our own NO COST 100% 30-day or 1000 mile power train warranty plus a 2-year G.W. warranty. YES! THE DOUBT IS OUT when you buy a used car from us!

1971 METEOR
2-dr. hardtop, V-8, automatic, power steering and brakes, radio.
$2481.44
$81.44 Cash Down
36 months at
$81.44
O.A.C.

1972 DATSUN
Station wagon, automatic transmission.
$2378.05
$78.05 Down
36 Months at
$78.05
O.A.C.

1972 CORTINA
Sedan, automatic transmission
$2067.87
$67.87 Down
36 Months at
$67.87
O.A.C.

1975 DODGE DART
2-dr. hardtop, automatic, power steering, radio, vinyl roof etc. Stock No. 1468A
$3997.47
$397.47 Cash or
Trade Down
$97.47
For 48 Months
O.A.C.

MORE CARS
1975 MATADOR 4-door
1974 MAVERICK 4-door sedan
1974 DODGE Colt
1973 MONTE Carlo
1973 OLDS Cutlass S.
1973 OLDS Vista Cruiser
1972 DATSUN 510 sedan
1971 PLYMOUTH Convertible
1969 PLYMOUTH station wagon
1967 AUSTIN Westminster sedan

TRUCKS
1975 FORD ½-ton pickup
1974 DODGE B200 sportsman
1974 DODGE B200 maxi van
1974 FORD crew cab
1974 DATSUN pickup
1974 FORD Courier pickup
1974 GMC Sin Bin
1973 DODGE Kary Van

HOURS
9-9 Monday - Friday
9-5 Saturdays
VICTORIA
DODGE
CHRYSLER
819 YATES
384-8174
Dealer Licence No. D-4916

440 4-SPEED
1968 PLYMOUTH GTX, AIR shocks, dual point, tach, 60s on rear, etc. Trades considered. 384-4939.

1968 MUSTANG CONVERTIBLE. V-8, automatic, power steering, power brakes. $1,995. Phone 592-3540. D.L. 4661.

'72 CHEV. BLAZER, 9,000 MILES, many extras, top model, 2 sets of wheels. $5,000 firm. 479-6221.

1974 VOLKSWAGEN BEETLE, standard, blue, good condition, best offer, $2,600. 477-2128.

1966 VALIANT, V-8, AUTOMATic, excellent condition, new paint, 59,000 miles, $1200. 479-7778.

MUST SELL 1967 FORD LTD, IMmaculate, $1495 or best offer, 479-2187.

1971 AUSTIN MINI, 1964 Rombler station wagon, 383-0794.

1969 AUSTIN AMERICA MK II, phone 592-1853.

1970 CHARGER, 383, 4-SPEED, $2600. 598-5047 after 6 p.m.

1965 CHRYSLER, GOOD TRANSportation, priced to sell. 598-4027.

1965 MERCURY PARK-LANE, 382-4810 after 5:30 p.m.

'74 AUSTIN MARINA, 9,000 miles, 477-3747.

1972 MAZDA 808, 20,000 MILES, like new, offers. Phone 656-4264.

150 CARS FOR SALE

200
New and Used
Cars and Trucks
ON SALE
NOW!!

—ALL USED CARS GOV'T TESTED
—CHECKED BY CAR CLINICS DIAGNOSTIC CENTRE
—CARRY 2-YEAR G.W. WARRANTY
—100 PER CENT FINANCING O.A.C.

1974
PONTIAC
ASTRE
SALE PRICE
$2783
Stock No. 8706

'75 Valiant
'75 Chrysler Cordoba
'75 Ford Ltd.
'74 Mercury Bobcat
'74 Datsun B-210
'74 Volvo GL
'74 Barracuda
'74 Sebring Plus
'74 Astre
'74 Cutlass
'74 Fury III
'74 Maverick
'74 Ford Pinto
'74 Plymouth Cricket
'74 AMC Gremlin
'74 Super Beetle
'74 Toyota Mark II
'74 MGB
'73 Valiant
'73 Dodge Polara
'73 Valiant Duster
'73 Olds Omega
'72 Plymouth Satellite S.W.
'72 Chrysler Newport
'72 Chrysler New Yorker
'71 Mercury Marquis
'70 Chevrolet Biscayne
69 Chev Impala
69 Olds Cutlass
'68 Ford Custom S.W.
'67 Valiant Signet

PLUS
MANY MANY MORE

ENSIGN
Chrysler-Plymouth Ltd.
DOWNTOWN
YATES AT COOK
Dealer licence number D-3660
386-2411
Open Weekdays
Till 9:00

PRIVATE SALE, NO TRIFLERS
1974 Cougar XR7, velour upholstery, electric seat, AM radio, side mounted exterior rear view mirrors controlled from interior, 400 cubic inch, 2 barrel carburetor, 2 new studded radial snow tires, $5,200 firm. Call collect after 6, 743-5488 or days 388-6275 and leave message for number 997.

1970 Z28 RS
Dark silver, custom interior LT-1, M-22 4-speed, 4:10 posi, headers, torker, 750 Holley. New Polyglas 60 tires. Serious enquiries only. $5500 firm. 385-3089.

1970 TOYOTA COROLLA 1200, automatic, radio, excellent shape. 642-5649.

FOR SALE: 1963 VALIANT, fender well headers, highrise manifold, 650 double Holly, 273, needs brakes, $500. 478-1443.

1971 CHARGER V-8, POWER steering, power brakes, completely stock, and very clean. $3100 or best offer. 383-4841 anytime.

1958 VAUXHALL, EXCELLENT mechanically, reliable transportation, radio, $150. 477-8430.

'73 TORINO, 2-DOOR HARD TOP, V-8 automatic, phone 386-9288 after 5.

MUST SELL '71 DATSUN 510, 2-door, 4-speed, excellent condition. Call 658-5458 after 6.

1972 VOLKSWAGEN CAMPER with extras, $4600, o fers. 477-5710.

VOLVO P-1800, $2,000. 384-0845

'72 CRICKET, 18,800 MILES. TO view phone 598-2638.

64 AUSTIN CAMBRIDGE, RELIable, runs well, $395. 477-0616.

150 CARS FOR SALE

You Can Expect

A Great Deal

From . . .

Cornell
CHEV/OLDS
Cadillac
CHEVROLET TRUCKS
Sales/Service 385-5777

OPEN 'TIL 9 P.M.

ISLAND'S

FINEST SELECTION

"Your Reasonable Offer Accepted"

75 NOVA 4-dr.
75 COUGAR XR7
74 CORVETTE
74 IMPALA 4-dr. Htp.
74 OLDS Delta 88 Htp.
74 OLDS Cutlass 4-dr.
74 NOVA Custom 2-dr.
74 CHRYSLER
74 PINTO Runabout
74 VEGA LX
73 ASTRE Hatchback
73 MAZDA RX2, 4-dr.
73 MONTEGO Htp.
73 CENTURY Stn. Wgn. Air
72 VENTURA 6, Auto
72 DATSUN 510 2-door
72 TOYOTA Corolla
71 VOLKS Beetle
71 CRICKET 4-dr.
71 MAVERICK 4-dr.
71 MAZDA 1800 Wgn.
71 NOVA 4-dr.
71 COMET 2-dr. 6 auto
70 IMPALA Htp.
70 PONTIAC Stn. Wgn.
70 CATALINA 2-dr.
70 TOYOTA Mk. II Htp.
70 HORNET 2-dr. 6 Auto.
70 METEOR Hardtop
70 CHRYSLER 2-dr. Htp.
69 CUTLASS 'S' Htp.
69 PONTIAC Conv't.
69 PONTIAC 2 Pls. 2 Htp.
68 BUICK 4-dr.
67 OLDS 2-dr. htp.
66 FALCON Stn. Wgn.

TRUCKS

75 BRONCO V-8, automatic, power brakes, radio.
75 CHEV ½ ton
74 OKANAGAN Motorhome
74 VEGA Panel, auto.
74 WILLIS 4x4 — ton
74 FORD ½ ton, 4x4
74 CITATION Motorhome
73 CHEV. ¾ ton pickup
71 DATSUN Pickup and canopy

CORNELL

CHEV - OLDS LTD.
3050 Douglas—385-5777

Dealer Licence D-3162

BILL CARTER

CARS LTD. D-4701

74 DATSUN Pickup complete with canopy, stereo $3400
71 TOYOTA Crown $1400
68 FORD ½-ton pickup, 4-spd. $1400
70 MAVERICK Tent Trailer. Sleeps 6. All new bedding $850
65 FORD stn wgn V-8 $675
69 VIVA $875

2538 Government
385-1716

'73 MUSTANG

Automatic, power brakes, steering. White vinyl roof, blue body.

$4150

Frederick Motors
616 Queens
383-6632 D.L. 3632

1972 CAPRICE 400 CUBIC INCH, automatic, power steering, power brakes, power windows, 2-door hardtop, vinyl roof, Cibie lights, tinted windshield, radials, tilt steering wheel, metallic brown, bumper guards, radio and rear speakers. Factory air conditioning. 25,000 miles. Immaculate. Fully serviced at 1,500 mile intervals. $4,295. 478-6826.

ART'S CAR SALES
310 Bay 383-8302

1968 DATSUN 1600 radials $995
1968 PONTIAC 2-dr. Ht. $995
1968 CHRYSLER Newport $995
D-3415

1970 CHRYSLER NEWPORT, two-door hardtop, vinyl roof, 383, radial tires, new brakes, re-built engine, $1300. 112-743-9127.

1959 RAMBLER 6-CYLINDER auto. Tested till May 1976; runs but needs brake cylinder. Offers. 598-6167.

1972 FIAT STATION WAGON, radio and new paint, $2100 or offers. 598-7809.

1965 FORD STATION WAGON, good running condition. Best offer. 385-0554.

1966 RED CHECKER WAGON, V8, PS, PB, air conditioning. Good condition. $950. 477-9243.

'68 MUSTANG, AUTO, STEREO, clean throughout, must be seen, $2200, offers after 5 p.m. 595-6401.

'65 PARISIENNE 2-DOOR HARDTOP, V8 automatic, tested. $600. 479-8327.

MOVING EAST. MUST SELL 1970 VW station wagon, $1950. 4065 Braefoot Rd. 477-1658.

68 CORVETTE 427, 4 SPEED, both tops $5,200 or best offer. 477-9383.

1972 DODGE COLT TWO-DOOR, radio, needs some body work, best offer. 478-3187 after 4.

1967 FORD 2-DOOR HARDTOP, small economical V-8, good condition, best offer. Must sell. 479-2293.

1960 CHEV CONVERTIBLE, good running order, rare model. 386-2767.

1970 POLARA, TESTED UNTIL Sept. '76, V-8, GT, power steering, $1350 or nearest offer. 388-7418.

1955 SMALL WINDOW VOLKSwagen, restored and customized, $600 or offers. 592-7010.

1973 VEGA ESTATE WAGON, radio, automatic. Offers 382-2843.

'62 CHRYSLER, IN REAL GOOD shape, offers to $325. 478-2284.

S&H TOYOTA

VICTORIA'S FIRST Toyota Dealer

74 TOYOTA Hilux Pickup automatic $3495
74 VW Beetle $2795
74 BUICK Century Lux, 2 dr. h.t. Immaculate $4595
74 DATSUN Pickup $3385
74 COROLLA 2 Dr. Sedan, radio $2695
73 CHEVY Nova S.S. $4195
73 FIAT 128A 2 dr. $2395
73 TOYOTA HILUX Pickup, low mileage $2995
72 CORTINA G.T. $1895
72 VW Bug $2195
72 LeMans 2 Dr. Sport $3595
72 PINTO S.W., A.T. $2895
71 TOYOTA Corolla S.W. $1595
71 MUSTANG Automatic $3395
71 VW Westfalia $5395
71 DODGE Demon 340 $2595
70 TOYOTA Crown 4 Dr. A.T. $1995
69 VIVA $ 975
69 VW Station Wagon $1895
69 DATSUN $1095
69 VW Bug $1385
68 FORD P.U., 4 spd. $1895
68 BUICK LeSabre, mint $2195
68 CORTINA $ 795
68 VW Window Van $1995
68 BARRACUDA Performance car $2395
67 FORD Fairlane S.W., immaculate $1865
67 CORTINA S.W. A.T. $1333
66 VOLKSWAGEN $ 795
66 ALPINE Conv. Plus hardtop, immaculate condition $1695
66 CYCLONE Convertible $1295
66 INTERNATIONAL ¾ ton P.U. $ 595
65 AUSTIN Westminster $ 350
61 FALCON A.T. 6 Cyl. $ 495

SAUNDERS & HITCHMAN
Sales & Service Ltd.
2040 Cadboro Bay Road
At Fort and Foul Bay
Dealer Lic. D-1460
592-2471

Strait Mtrs

65 DODGE POLARA 9-pass. station wgn., power steering and brakes, radio, only 20,000 miles on major engine overhaul, extremely clean, excellent buy in a wagon at $1095. 1513 Quadra at Pandora. DL3417. Ph. 384-8191.

Strait Mtrs

73 VEGA HATCHBACK, local car, very clean inside and out. Radio, de luxe interior silver grey exterior, $2295. 1513 Quadra St. at Pandora. DL3417. Ph. 384-8191.

Strait Mtrs

69 MERCURY MARAUDER X100, 2-door Htp. buckets, console, 429 cu. in., 4-barrel. Good rubber. Interior and exterior. Excellent $1995. 1513 Quadra St. at Pandora. DL3417. Ph. 384-8191.

'69 COUGAR XR 7 CONVERTible, V8 automatic, power steering, power brakes, power windows, leather interior: Immaculate. High performance luxury. Cam, headers, intake, etc. $4500 invested. Asking $3495. Will consider trade. 478-5176 or 386-2156. Ask for Rick.

NAVY BLUE 1973 CHRYSLER Imperial LE baron. Mint condition, low mileage, fully powered, AM-FM, highway speed selector, 384-5949. 9 'til 4 weekdays, anytime weekends.

1972 PLYMOUTH FURY III, 4-door hardtop, automatic, power brakes, power steering, radio $2,795 or will come down for cash. 478-2766.

1958 CORVETTE, PERFECT body and paint, new 350 motor and 400, Torbo trans., and tires-series 60's and 70's. Hardtop convertible. $4,000 firm. Call 6-10 p.m., 477-0091.

'68 BEAUMONT, SD 396, M22 4-speed, Hurst competition stick, rebuilt heads, new clutch, power steering, power brakes, $1,650 or nearest offer. 384-7317.

1973 GRANDE TORINO, 2-DOOR hardtop, V-8, power steering, power brakes. Air conditioning, vinyl roof, 28,000 miles. $3,400. 598-3726.

1965 MERCURY MONTCALM, 2 dr hardtop, V8 automatic, PS, PB, radio, new paint and tires. Under 60,000 miles. $1100. 477-8949 or 477-9224 — Greg.

HARD TO FIND '73 PINTO white station wagon, luggage racks, automatic, under 15,000 actual miles, radio, excellent body, $2,800. 595-7792.

1960 AUSTIN CAMBRIDGE, GOOD running order, $295. 3261 Glasgow Ave.

1969 MAZDA 1500, 52,000 MILES, really clean, excellent shape. 477-2250.

1974 JENSON HEALY SPORT, 20,000 miles, excellent condition. Phone Nanaimo, 758-9155.

'67 VW BUG
382-4376

'62 RAMBLER, AUTOMATIC, $475. 478-5469.

Brian Holley MOTORS LTD.
FIAT
VOLVO

SEPTEMBER SPECIALS

Under $1000

65 EPIC, very clean $795
61 PONTIAC 4-dr. std., drive away $295
69 VIVA auto. $895
69 RENAULT 10 $995

Under $2000

70 MAZDA R100, rblt. motor $1595
69 DATSUN 510, 4-dr., very nice $1595
67 VOLVO 144, 4-speed, radio $1995
67 ROVER 2000 TC $1795

Under $2500

72 DATSUN 1200 Fastback auto $2195
72 FIAT 124 special, auto $2495
71 VW Squareback wagon $2395

Over $2500

73 FIAT 128, 4-dr. $2795
71 FIAT 124, sport cpe. 5-speed $2995
74 VOLVO 142S, michelins, radio $5795

SERVICE - PARTS
8 A.M. - 9:30 P.M.
MON. THRU SAT.

Brian Holley

3319 Douglas
at Cloverdale
384-1161 Dealer Lic. D-3170

DePAPE

xxxxxxxxxxxxxxxxxxxxxxx

Victoria's ONLY INDOOR CAR LOT

xxxxxxxxxxxxxxxxxxxxxxx

75 Lincoln
4-dr. Town Sedan, as new
75 Chev Nova
6 cyl., auto, PS, radio, radials
75 Dodge Sport
Dart 2 Dr. HT, A.T., P.S., P.B.
74½ Datsun 260Z
4-spd., radio, only 1100 miles.
74 Thunderbird
2-Dr., vinyl, loaded.
74 Cadillac
Coupe, Air, Stereo, loaded.
74 Firebird
4 spd., P.S., P.B. Mags. Hurry.
73 Olds Toronado
Air, stereo, full power.
73 Triumph TR6
73 Toyota Celica
Auto, deluxe interior. Bargain.
72 Pontiac GTO
AT, PS, PB, PW, P-Seat, vinyl.
72 Datsun 240Z
Auto., radio, radials.
72 Mustang Mach 1
302, V-8, auto., PS, PB, radio.
71 Cadillac
Coupe, vinyl top, loaded.
70 Challenger
R.T., 383 mags and tires, custom paint, beautiful
70 Mustang Conv.
351, V-8, auto., P.S., P.B.
70 Meteor Wagon
V-8 auto, P.S., P.B., roof rack
69 Sunbeam Alpine
GT, Auto, Mogs, Radio, Sporty.
68 Vauxhall
Station wagon, runs great
68 Datsun 1600
4 sp., radio, tape, clean.

MANY MORE TO CHOOSE FROM

9 a.m. to 6 P.M.

xxxxxxxxxxxxxxxxxxxxxx

DePAPE MOTORS LTD.
760 JOHNSON ST.
384-8035 Dlr. D-1792

Strait Mtrs

74 Dodge St. Wgn., roof rack, air conditioning $4695
69 Cortina G.T. $1295
69 Ford Fairlane $1295
67 Ford $1095
67 Cougar $1595
66 Cutlass "s" convt. $1395

STRAIT MOTORS LTD., D-3417
1513 QUADRA AT PANDORA
384-8191

PONTIAC 1967 AMERICAN CATAlina Convertible, fully automatic. Must sell. This make never recalled. One owner, runs good, good condition. Offers 383-5062.

MUST SELL IN EXCELLENT condition, Olds Delmont 88 convertible, fully powered. 383-1753 after 5 p.m.

LIKE NEW 1973 4 DOOR TOYOTA Corona deluxe station wagon, low mileage, 4 new radials, $2900 or offers. Call 748-3350 after 5.

1966 RAMBLER AUTOMATIC 6 cylinder, new tires, exhaust, brakes, radio, like new. $1000. 382-2424 9 a.m. - 9 p.m.

WE ARE MOVING: MUST SELL car with potential, $65 Parisienne convertible, running but needs work. Make us an offer. 478-4571.

1972 CHRYSLER NEW YORKER, excellent condition, fully powered, beautiful blue, with white roof. Luxurious. $4,200. 477-8292.

1970 DODGE POLARA 4-DOOR sedan. Power steering, A-1 condition, 48,000 miles. Price $2,495. Contact 748-2175.

1971 EL CAMINO, 454, 4-SPEED, loaded, best offer. 388-7275.

SUBURBAN MOTORS

NORTH ON DOUGLAS

HOME OF
LINCOLN, MERCURY, MONARCH, METEOR, MONTEGO, COUGAR, COMET, BOBCAT, '76 CAPRI II AND FORD TRUCKS!

74 COUGAR, 351 V8, automatic, power steering, power brakes, radio. $4795
74 PLYMOUTH SEBRING PLUS. 318, V8, automatic, power steering, power brakes, power windows, radio. $4495
73 PONTIAC 4-door, V8, automatic, power steering, power brakes SPECIAL! $1895
73 VEGA hatchback, 4-speed, radio. $2495
73 VEGA Hatchback. 4-speed, radio. $2495
73 MAZDA Rotary, 4-door, radio. $2495
73 DATSUN '510'. 2-door, 4-speed, radio. $2695
72 FORD 4-door, V8, automatic, power steering, power brakes, radio. $1895

WIDE OPEN
UNTIL 10 P.M.
WEEKDAYS
6 P.M. SATURDAY

3377 Douglas St. 386-6131

Dealer Lic. D. 2298

HORWOOD MAZDA

SHOP AND COMPARE!!

ALL CARS PRICED

75 MERC Granada
74 VEGA S.W. AT.
72 BUICK Skylark
69 JEEP SW V-8 4x4
73 TOYOTA P.U., camper
72 MAZDA R100
66 VALIANT Auto.
73 MAZDA 1600 S.W.
71 TOYOTA Auto.
70 MAZDA Auto.
69 CHEV Pickup
71 TOYOTA Pickup.
70 GTO Convertible
69 BUICK Skylark
68 COUGAR PS, PB, AT.
74 HORNET, Auto.
68 OLDS Vista Cruiser
74 CHEV ¾-ton V-8, P.S., P.B., A.T.

BANK OF B.C. FINANCE

HORWOOD MAZDA
385-1451
810 Johnson at Blanshard
Dealer License Number D-3273

1974 ENSIGN CHRYSLER PLYmouth 4-door, automatic, power steering, power brakes, radio. 17,200 miles. Excellent condition. Service record. Can not drive anymore. $4,350. 388-7280.

1975 MATADOR X COUPE, ECOnomical luxury for considerably less than new. 8 track stereo AM-FM, bucket seats, radials, special handling package. $5800. Phone 658-8067.

MUST BE SOLD
1971 Cortina 1600 GT, 35,000 miles, new tires, 26 MPG, excellent condition, $1,650 or highest offer. 479-3627 or 478-3606.

1968 CHEV IMPALA, 4-DOOR hardtop, full power equipment, 60,000 miles, one owner, $975, appointment to see 477-0510 Sports Classic Cars, 2825 Bridge, D-1236.

TAKE OVER PAYMENTS
1970 Cadillac El Dorado, fully equipped, excellent condition. no dealers please. Phone 758-6885.

MUST SELL 1974 GRAND Torino, 2 door, hard top, vinyl top, radio, power steering, power brakes 351 automatic $3,500. 386-3650.

1968 PLYMOUTH FURY FOUR door hardtop, full power, clean and runs well, sale price $500, appointment to see 477-0510, Sports Classic Cars, 2825 Bridge. D-1236.

'67 CHEVELL MALIBU 6-CYLINder, standard shift, body good, motor fair, extra tires, best offer. Call collect 743-2319.

1971 BUICK SKYLARK, 34,000 miles. Power brakes, power steering. Excellent rubber. One owner. $2,200. 382-2547.

1961 ENVOY, $100 OR OFFERS. New brakes, generator, runs. 386-6645.

1968 CAMARO, NEEDS MOTOR and body work. $875. Phone 382-5402.

1965 VALIANT SIGNET TUDOR 6, automatic, good condition, $750. 595-1141.

1969 ENVOY EPIC, GOOD shape, and condition, $1,095. 382-9935.

1963 VALIANT WAGON, TESTED until July. In good shape. $650. 598-3601.

1962 PONTIAC PARISIENNE 4-door hard top, good condition, $350. 478-5477.

1960 HUMBER, 6 CYLINDER, AUtomatic, runs well, $250, offers, 385-7687.

1965 FALCON 2-DOOR HARDTOP, 4-speed, high performance. $2000. Phone 592-0027 4 to 6 p.m.

1965 PONTIAC STATION WAGON power brakes, power steering. V-8 automatic, radio, $795. 479-5084.

'64 MALIBU SS, 283, IN EXcellent condition. 478-1432.

'72 PONTIAC CATALINA HARDtop, 642-3149.

DOUGLA
VOLKSWAGEN
PORSCHE
AUDI

1975 CLEARANCE CONTINUES!

TRANSPORTATION SPECIALS!!

70 MAVERICK, radio. $1595
70 CHEVROLET Caprice, 4-door hardtop. $1395
70 CHEVROLET Caprice, 4-door hardtop. $1395
69 DATSUN '510' sedan. $1195
69 CORTINA $1195
69 EPIC $595
69 ACADIAN sedan $1195
68 ENVOY automatic $795
68 ENVOY 4-speed $795
67 VW Notchback coupe $1495
67 ROVER 2000 $1595
67 VW Deluxe Beetle $1395
65 METEOR sedan. Very clean! $695
65 VW Notchback coupe $1195
56 VW DELUXE BEETLE $695

Largest Selection of New and Used VW CAMPERS on Vancouver Island

Douglas Volkswagen Ltd.
3329 Douglas Street
388-5466
Dealer Licence Number D3715

INFLATION FIGHTERS

69 CORONET $941
69 VIVA $512
68 PONTIAC Stn. Wgn. $769
67 CORTINA $390
67 FORD automatic $291
67 FAIRLANE Htp. $531
66 CHEV $210
66 DODGE automatic $615
65 FAIRLANE Ht. Auto. $600
65 FORD automatic $
65 CALIENTE Htp. $473
65 PONTIAC automatic $452
63 RAMBLER automatic $310

PALM Motors Ltd.

2936 DOUGLAS
at Burnside
386-8385 D-1840

B. MADSEN

MOTORS LTD.

1974 DODGE Charger $4495
1974 COMET Sedan $3495
1973 CHEVELLE Malibu $3495
1973 RENAULT S.W. $2495
1973 ASTRE S.W. $2795
1971 DATSUN 510 $1795
1970 MAVERICK Coupe $1895
1970 MAZDA Coupe $1195
1970 MAZDA S.W. $1595
1969 SUNBEAM Arrow $1395
1969 MERCURY Montego $1995
1968 PONTIAC S.W. $1250

2691 SOOKE RD. 478-5011
D.L. 1668

'74 COUGAR XR7, VINYL ROOF, power steering, power brakes, 351 automatic, radials, bucket seats. 16,000 miles. Excellent condition. $5400. 479-6461, 4315 Quadra St.

REDUCED $500
Must sell 1973 Montego 2-door hardtop, with air conditioning, power steering, power brakes. $3,395 or nearest offer. 652-2761.

1953 ROLLS ROYCE BENTLEY type R. Automatic, 58,000 recorded miles. This beautiful car may be seen by phoning 479-7975 or 477-4031.

1971 TOYOTA COROLLA, AUTOmatic, 4 cylinder, rebuilt engine. $1800 or best offer. 388-9628.

'53 VAUXHALL VELOX, $225 OR near offer, tested till May, 592-2005 after 5 p.m.

1973 PLYMOUTH CRICKET, EXcellent condition. $2,200. After 6 p.m. 388-4709.

THE MILEAGE PACKAGE
1966 Beaumont 283 automatic, A-1. 386-7969 anytime after breakfast.

1969 DODGE POLARO 500, 2 DR. hardtop. Excellent condition, $1350. 384-2804.

1970 MAZDA 1500, NEW PAINT, priced at $1200. Phone 478-4018 after 5 p.m.

1968 VOLKSWAGEN STATION wagon, Immaculate condition. 656-5935.

1968 FIREBIRD, 326 STANDARD, student, must sell. What offers. 477-9971.

MECHANIC OWNED '61 PONTIAC 2-door hardtop, rebuilt mechanically, new paint, 386-9264 after 6.

1964 PONTIAC, JUST TESTED, $375. May be viewed at 580 Niagara. 382-9787.

'68 BMW 2002 TI. LOWERED. 6" wheels, $1800 or best offer. 477-9247.

1969 BUICK SKYLARK. ASKING $1900. 382-0684. Call after 5 p.m.

1971 PINTO, 52,000 MILES, GOOD second car $995, 642-5498.

'64 MGB, REASONABLE SHAPE. Open to offers. 477-0860.

1966 PONTIAC TWO DOOR, 6-Cylinder, runs well $350, 595-2751.

peter pollen ford
FORD

SEE OUR SELECTION OF QUALITY USED CARS

72 PINTO. Automatic, radio $2295
71 RENAULT R-16 $1995
71 VW Camper. Fully equipped $3995
69 MUSTANG Mach I $2895
69 BUICK La Sabre $1895
75 MAVERICK 4-door sedan. 6-cylinder, automatic, power steering, radio. $3995
73 PONTIAC Lemans 4-door $3395
74 TOYOTA Corona. Air conditioning $3395
73 TORINO Station Wagon $2895
74 PINTO 2-door, 4 speed, radio $2895
74 COLT hardtop $2895
72 PINTO 2-door, 4 speed $1995
72 RENAULT R-10. 4-door, automatic $1795
74 CHRYSLER Newport $4895
75 ASTRE Station Wagon, radio. Automatic transmission. 7,000 miles $3995
70 CHEV Impala $1995
74 MUSTANG II Automatic $3995

PETER POLLEN FORD SALES LTD.
VICTORIA, B.C.
1060 Yates 384-1144
Dealer Licence Number: 3073

GEM

73 IMPALA 2-dr. Ht. $2695
73 CHEV Bel Air $2595
73 CHALLENGER 340 $4295
73 GALAXIE 500, 4-dr. $2595
72 VOLVO 164-E O.Dr. $4295
72 DODGE S.W. Air $3295
72 VEGA 2-dr. 4-sp. $1795
72 DODGE Polara $2395
71 PONTIAC 2-dr. 6 $1995
70 PLYMOUTH S.W. $1795
69 LTD S.W. $2695
69 PONTIAC 6, auto. $ 495
69 FAIRLANE 6, auto. $ 795
69 VAUXHALL auto. $ 450
68 PLYMOUTH auto. $ 595
68 WILDCAT conv. $2495
65 FAIRLANE auto. $ 495

TRUCKS

73 FORD ¾-ton A.T. $3195
72 IHC ½-ton, 6 $1995
72 MAZDA pickup $1895
66 FARGO Delivery van $ 995

Gem Motor Sales
480 Esquimalt 382-7195
D-2264

1968 CHEV STATION WAGON, 327 automatic, new shocks, tires, exhaust, wheel bearings etc. 16,000 miles on new motor. Only 68,000 miles on car. Body and upholstery only slightly rough. $700 firm. Also have 1964 Meteor station wagon with clean body and interior, over $200 worth of new radials, needs valve job, $175 firm. 382-0982.

MUST SELL BY MONTH-END. '66 Olds 442, power steering, power brakes, power windows. New engine, tires, brakes, paint, rebuilt M22, Immaculate shape. $2800, offers. 384-8734, 6-7 p.m.

BY ONE OWNER
1968 Wagoneer 4x4, 36,600 miles, radio, good rubber, Ramsay power winch mounted, new paint, best offer, 592-1747.

ECONOMY. '65 VALIANT, 6 CYLinder atomatic convertible. Bucket seats, floor console, radio. Tested. Studded snow tires. Best offer to $700. 388-5938 after 5.

1970 MERCURY BROUGHAM, power steering and brakes, air conditioning, vinyl top, 71,000 miles, $1650. 383-7730 or 598-3155.

RELIABLE TRANSPORTATION, 1959 Zephyr, A-1 running condition. Asking $275. Call between 5 and 7 p.m. 386-1750.

'68 CHEVELLE, 2-DOOR HARDtop, power steering and brakes. Good condition. $1,600. 477-6448 after 5.

1966 FORD 7-LITRE HARDDTOP, 428 4-speed transmission, power steering, power brakes, etc., etc., $1200. 592-7246.

1967 RAMBLER, P.S., P.B., AUtomatic, asking $750 or best offer. To view 1428 Lang, 595-5774 after 5 p.m.

'66 MUSTANG, V-8 STANDARD. '60s, headers, new clutch and front end, etc. $1200. 384-1922. Ask for Ron.

1967 DATSUN, CLEAN, RUNS well, $550, appointment to see 477-0510 Sports Classic Cars, 2825 Bridge. D-1236.

MUST SELL THIS WEEK. 1970 Mustang Fastback, 302 automatic, power steering, white interior, $2,195. 477-6349.

VOLKSWAGEN HATCHBACK, 1967 excellent shape, 66,000 miles, 4-speed, 6 wheels, tape deck, radio, must sell, $1095. 385-2180.

1965 CORVAIR MONZA—4 SPEED, radio. Fair shape. $350. 652-3259.

'66 VW CUSTOMIZED. HURST, wide tires. Extras. Offers. 478-5256.

1970 144S VOLVO, GOOD SHAPE. 383-0217 or 383-7944.

1973 DATSUN 1800 STANDARD, tape deck. $3100., 386-8097 after 6.

1964 CORVAIR MONZA, TESTED, new tires $200 or best. 477-8255.

1968 RIVIERA, FULL POWER, beautiful condition, $2195, 592-9178.

McCALLUM
DATSUN
VOLVO
McCALLUM

McCallum Motors Ltd.
1101 YATES AT COOK
382-6122

More Spirit Per Gallon

1975 Datsun B210S $3155

74 Gremlin 6 cylinder 3 spd. Under 10,000 miles, radio. $3095
74 Ford Ranchero, 500, V-8, A.T., P.S., P.B., radio, vinyl roof. $4795
72 Mustang Mach I, V-8, A.T., P.S., P.B., radio, 8 track. $3695
71 Pontiac GTO 454 V-8, auto., P.S., P.B., console, vinyl roof $3795
74 Mustang II, 6 cyl. A.T., P.S., radio $4395

COLWOOD LOT
1836 Island Highway
478-1741

74 Mazda 808, 4-Dr., 4-spd., radio. $2995
74 PINTO Hatchback A.T. Radio $3195
74 Ford Bronco, 4 wheel drive, V-8 engine, radio, auxiliary gas tank, radial tires, plus 5 winter tires, 15,000 miles, 1 owner. $5895
72 DATSUN 1200, 2-Dr., 4-Spd., radio. $2095
71 Vega d-Dr., 3-Spd., radio. $1995

SEE ANDY OR RENE TO DISCUSS TERMS TO SUIT YOUR BUDGET

BUSINESS HOURS
MON.-THURS. 9-9
FRI.-SAT. 9-6
Dealer Lic. D-4849, D-3111

SHELBOURNE AUTOMART LTD.

1640 Cedar Hill X Rd.

477-9166

74 CAMARO fully powered $4895
73 AMC Sportabout wagon 6-cyl. automatic, radio $3295
74 PLYMOUTH SEBRING PLUS sun roof, new radials, fully powered $5195
72 GREMLIN 6-cyl. auto.. low miles $2095
69 VW 411 sedan, great economy with lots of room $1895
72 TRIUMPH 'SPITFIRE' in excellent condition $2895

This Week's Special
1971 OLDS CUTLASS 2-dr. hardtop fully pozered, needs valve work $1675

TRUCKS

75 GMC 'JIMMY' 4-wheel drive 4-speed, power steering, radio tape deck, only 7,000 miles, as new $6980
74 INTERNATIONAL SCOUT II 6-cyl., 4-speed, radio. Only 8,000 miles. $5490
72 FORD BRONCO 6-cyl. 3-speed dual tanks, radio, new paint, local vehicle. 42,000 miles $3890

COME IN FOR A TEST DRIVE

TOP PRICES FOR PREMIUM TRADES

MAKE US AN OFFER WE CAN'T REFUSE

D-4250

1970 TOYOTA SPRINTER FASTback. Radio and tape deck, like new condition, $1295. Offers. 382-1804.

1972 DATSUN 4-DOOR WAGON. automatic, 30,000 miles, owner driven. $2500. 4634 West Saanich, 385-1111, 479-1333 after 6 p.m.

'65 VOLKSWAGEN, IN EXcellent running condition, needs new muffler. Open to offers. 384-2957 ask for Myrtle.

1971 DATSUN, 510 WAGON, 4-speed, radio, very clean, $1650. Appointment to see 477-0510 Sports Classic Cars, 2825 Bridge. D-1236.

1956 DODGE CUSTOM ROYAL, 4-door sedan, well kept, 3 tone color, $620. 1079 Willow St. 479-5151.

1968 ROADRUNNER, 383 MAGnum, 4 speed, other goodies. 652-2881.

1967 TOYOTA, EXCELLENT CONdition, mileage 44,000. $1,500. 385-3664.

COLLECTOR'S ITEM, EARLY 1969 Opel GT. Offers over $3,000. 656-5988.

1969 MAZDA, IMMACULATE condition, $1,350, or best offer, 383-1007 or 385-5292.

1962 CHEV BEL AIR, GOOD CONdition, automatic, radio, heater, $595. 592-7126.

1967 PLYMOUTH FURY FOR sale, rebuilt engine, Phone 595-5115.

2-'62 AUSTIN WESTMINSTERS, one running, one parts, floor shift and auto. $500 or offers. 478-5850.

'65 CUTLASS CONVERTIBLE. New top, rebuilt 330. 4 speed. Offers. 382-0054.

1971 GRAND PRIX FULLY POWered, include air, quick sale $3,000 384-7523 evenings.

'75 HONDA, 2 DOOR, 4 SPEED, 5,000 miles. Perfect condition. $2,700. 595-0586.

MUST SELL IMMEDIATELY. Buick Le Sabre '66, PS, PB, radio, clean car, best offer. 383-3700.

1968 ENVOY EPIC, GOOD CONDItion. $605 or best offer. 595-6318 after 5 p.m.

FOR SALE 1969 SWINGER, 340 4-speed, with extras. Best offer 383-4531 after 6 p.m.

1971 DATSUN 510, 40,000 MILES. Very good condition, $1800. 652-3534.

67 CADILLAC IN EXCELLENT condition, $2100 or best offer, 479-7578.

1968 PLYMOUTH 2-DOOR HARDtop, $1400 or best offer. 479-1133.

68 VALIANT RADIO, SNOW tires, good condition $895. 384-1940.

Parkdale
FIAT
SAAB

GAS MISER IMPORTS

69 DATSUN 510, popular SOLD chrome rims, radio, black with gold pin stripe $1695
72 DATSUN 1200 2-dr. sedan, pale yellow exterior, AM radio, faultless $2195
70 DATSUN 510 2-dr., red with black interior, radials on American mags, Mulholland suspension, modified engine, one owner! A real goer $2195
68 FIAT 850 Spider convertible, British racing green, gold stripe, custom trunk rack $1395
67 CORTINA GT. Two-tone SOLD Cortinas. Very clean $1195
70 DODGE Wagon V-8, P.S., P.B., radio, very, very clean $1695

YOUR DOWNTOWN FIAT/SAAB DEALER

PARKDALE MOTORS LTD.
2151 BLANSHARD
By the Arena
386-2277 D.L. 4699

Speedway
VOLKSWAGEN
PORSCHE • AUDI

GIGANTIC 1975

VW CAMPER CLEARANCE

Summer rental campers equipped with radio, elec. fridge, various mileages, all with balance of factory warranty. Family fun with economy

(sleeps 4)

ALSO

74 DODGE 19' TIOGA motorhome fully equipped, exceptional, loaded with extras.

Speedway Motors Ltd.
971 Yates at Vancouver
Dealer Licence Number
D-3141

385-2415

'67 BEAUMONT DELUXE sedan, automatic, radio, new tires, 46,000 miles, excellent condition, $1,495. 9145 West Saanich Rd. after 2 p.m. Sat. or Sun.

ONE MODEL A 1931 SEDAN, maroon and black, almost mint condition, what offers? Write to Box 628, Eston, Sask., or phone 306-962-4439.

1971 CHEV IMPALA, V-8 AUTOmatic, power steering, power brakes, excellent condition. $2,000. or offers. 382-2062 after 4 p.m.

'67 GTO CONV.
Loaded American model, real classic. Serious offers only. To view, phone 386-8507.

FOR CLUTCH FREAKS ONLY, 1965 Vauxhall Victor, broken clutch, otherwise mechanically excellent. $300. 477-9654.

1967 PONTIAC PARISIENNE two-door hardtop, V-8 automatic, radio, power steering, power brakes, 478-6804.

'72 DATSUN, 1200, FASTBACK, radials, 35,000 miles. Good condition. One owner, $2,000. 479-5962.

'69 CORTINA GT. GOOD CONDItion. radio. radials, $1,095. 595-4850 after 5.

1972 VW, 46,000 MILES, sunroof, new tires, snow tires. Offers, 592-7464.

1964 VALIANT 6-CYL. AUTO. $700. VICTORIA JEEP 386-6511. 597 Hillside at Rock Bay. D-2295.

VW WINDOW VAN, 1970. GOOD condition, best offer over $2000, 656-4172.

1970 OLDSMOBILE CUTLASS S, 2-door hardtop, 44,000 miles. $2,500. 598-1959.

1969 OLDS DELTA 88, 45,000 miles, new paint, $2000. Call after 6 P.M. 385-8625.

1973 PINTO SQUIRE STATIONwagon automatic, radial tires. $3,000 or best offer. 592-1338.

WON CAR IN GOLF TOURnament, must sell 1970 Plymouth Fury 3. 382-2756.

'52 CHEV, MINT CONDITION, collector's item, $1,200 or offers. 386-3708, 833 Wollaston.

1968 VOLKSWAGEN, STANDARD, 4 cylinder, 2 door, good condition, $1,000. 592-3765.

1969 CAMARO Z28, 302. 4-SPEED M22 Hurst, Holley 12 bolt, offers. 479-5231.

'70 TOYOTA CORONA DELUXE, 4-speed, extra's. $1395. 479-4444.

'68 DODGE CHARGER. 385-3927 after 5.

1962 FORD 4-DOOR, GOOD CONdition. 383-1550 after 5.

'73 CHALLENGER 340-4, 26,000 miles, excellent condition. 477-8065.

1967 VOLKSWAGEN BEETLE, good condition. 479-4379.

EMPRESS
PONTIAC BUICK GMC TRUCK
Pontiac Buick LTD.

September Spectacular Continues!

INTERNATIONAL WARRANTY

12 MON. — 12,000 MILE POWER TRAIN WARRANTY INCLUDED IN THE PURCHASE ON THE MAJORITY OF OUR USED CARS.

The following cars carry the I-W warranty!

73 LUXURY LE MANS 2-door hardtop, bucket seats, V-8, automatic, power steering, power brakes. Very low mileage. $4295
73 TOYOTA Celica 4-speed. Radio. Finished in bronze with complimentary interior. Low mileage. $3495
74 VENTURA 2-door economical 6 cylinder automatic, power steering, radio. Green in color. $3895
74 ASTRE Station Wagon, automatic. Radio. $3195
73 FORD GRAN TORINO 2-door hardtop, V-8, automatic, power steering, power brakes. $3595
71 DODGE Station Wagon, V-8, automatic, power steering, power brakes, radio. Finished in green. $2395

EMPRESS
PONTIAC BUICK GMC TRUCK
Pontiac Buick LTD.

382-7121
2867 DOUGLAS AT TOPAZ

Dealer Licence D-3182

1972 TOYOTA CORONA MK II, tested, good condition. $1650 or best offer. Phone 479-4727 after 4:30 p.m.

ROTARY POWER
1973 Mazda RX3, 4-speed, radial tires, AM 8-track, fog lights. Offers? Call Nick, 383-4449.

1971 411 VOLKSWAGEN SEDAN, radio, studded snow tires, vinyl upholstery, 42,000 miles and $2500. 598-2693 evenings.

1966 PONTIAC GRANDE PARIsienne, with all extras, in perfect running order. Must sell quickly. 382-5091.

1970 TORINO TWO-DOOR HARDtop, one owner. 55,000 miles. 478-3980 after 5.

'67 PONTIAC PARISIENNE Coupe, excellent condition. With numerous extras. Inquire 477-1071.

1964 PONTIAC, JUST TESTED, $375. May be viewed at 580 Niagara. 382-9787.

1972 FIRENZA SL, 4-DOOR, standard, 27,000 miles. $1150. 595-0520.

1970 MONACO STATION WAGON, air, factory tape, 71,000 miles. Excellent, $2200. 595-0520.

1973 CADILLAC SEDAN DEVille, full power and extras. Very clean, private. 598-6567.

1964 MERCURY MONTCALM, EXcellent condition, $350. 1963 Falcon Station Wagon. $300. 385-1133.

1962 VALIANT, GOOD ENGINE, radio, tested/$350. Phone 652-2186.

'68 CORTINA 2-DOOR, AUTOMATic, clean and reliable, sacrifice, first $950 cash takes. 479-4970.

MUST SELL '71 DATSUN 510, two door, 4-speed, excellent condition. Call 658-5458 after 6.

'68 FIREBIRD 400, GOOD SHAPE, 112-646-2068.

'69 CROWN TOYOTA, STANdard, sedan. $1195. 595-3363.

1969 BUICK, FOUR DOOR HARDtop, runs well, $895, 595-2751.

MUST SELL '69 MAZDA 1500, 1966 MUSTANG 289, GOOD 4-door. $1150. Phone 656-5237. shape. $975. Phone 383-1809.

1960 VALIANT, SLANT 6, RUNning condition, $125. 386-3877.

'66 PONTIAC 2-DOOR HARDTOP, 283. 388-5687, Lil, 386-0528.

151 SPORT, IMPORT CARS

JAGUAR
1964 XKE Roadster, needs new top and minor body work, $3850 or best offer. 1958 3.4 saloon, 4-speed and overdrive, beautiful car, new paint, white with red leather interior, $2850 or best offer. 112-758-2327 between 5 a.m. and 5 p.m. Nanaimo.

PRIVATE SALE
Jaguar V-12 Roadster 18,000 miles, P.S., P.B., AM-FM Radio, Sable with Tan interior.
386-2450.

GOING BACK TO SCHOOL. MUST sell my '74 limited edition Porsche. 914-2 liter. Best reasonable offer takes this beautiful car. 383-7001.

1972 OPEL GT
4 speed, new steel belted radials, low mileage, excellent condition. Going back to school — need money. Asking $3,900. 384-6050.

JAGUAR 3.4 SEDAN, A ONE owner car, immaculate, in carmine red with wire wheels, 4 spd., overdrive, $2,700. 743-2849 (Mill Bay).

1967 TR4, A, IRS, MOTOR IN good shape but needs some body work. Must sell. $1400. Come to back door after six. 3154 Monnington Place, Glen Lake.

1969 MGB-GT, 1800 CC ENGINE, new paint, recent engine work. Radials with wires. 60,000 miles. Asking $3,000. 477-8879 after 5.

BEAUTIFUL 1971 KARMAN Ghia, formula Vee model, Cassette stereo, new radials, etc. $2900. 383-6147 or 386-7658.

LATE '72 CAPRI, V-6, EXcellent condition vinyl roof, 479-7771. 8-10 p.m., Brenda, $4,000.

1969 FIAT 850 SPYDER, 2 NEW Michelin radials, koni shocks, new exhaust system, $1,250. 598-7666.

1968 MGB ROADSTER, 20,000 ON rebuilt motor, wire wheels, new radials, $1650, call Gail, 479-7006.

TRIUMPH SPITFIRE, 1975, hardtop, soft, top. Immaculate. Phone 477-2960.

151 SPORT, IMPORT CARS

ROLLS ROYCE
Rolls Royce Silver Cloud, $12,950 beautiful. 669-1694 Private Sale

'67 FIAT 850 COUPE, NOT RUNning, needs paint, some mechanical work. $150. or offers. 598-7666.

1973 PORSCHE 911E, TARGA, mint. For more information 382-2003 or 388-5613.

I AM LEAVING, MUST SELL Green '63 TR4, fair condition, new soft top. After 6 382-8481. Offers.

1973 CORVETTE PANEL TOP, loaded with options, mint condition. Vancouver, 929-5317 after 6.

1967 MUSTANG FASTBACK. 289, 4-speed, stock. 479-6357.

1972 240Z, EXCELLENT CONDItion. After 5 p.m. call 386-1001.

1970 FIAT 124 SPIDER. 598-5825 ...r ..

'71 OPEL GT, GOOD CONDITION, must sell. 477-2407.

'40 FORD COUPE, $3,000 OR offers. 478-6385.

74 PORSCHE 911, ALL ACCESsories, 5 speed. $16,500. 479-8673.

1972 Z28 CAMERO $3,800. 245-3183 between 6 and 7 p.m.

'69 SPITFIRE, $1,500. 477-3608 BEfore 6 p.m.

1960 TR3 WIRE WHEELS. GOOD mechanically. 598-6016.

1967 TRIUMPH SPITFIRE, $1,395. 477-9797.

'68 TRIUMPH SPITFIRE, $1,400. 479-2877.

154 TRUCKS and BUSES

Used Trucks

NEW 74 ½-ton pickup V-345 A.T., P.S., P.B., radio, HD bumper, two-tone paint $4900
NEW 74 ¾-ton camper special de luxe model fully equipped $5900
72 SCOUT 4x4, V-345, A.T., P.S., P.B., bucket seats. winch $4295
70 PONTIAC LeMans 2-dr. Ht. 350, V-8, A.T., P.S., P.B., radio $2195
69 TRAVELALL V-304, 4-sp., radio $2250
69 PANEL V-304, A.T., 4-dr. $1895
69 FARGO pickup V-318, A.T., canopy $2195
67 GMC pickup V-327. A.T., winch $1750
67 F-1800 tandem dump new V-392, 5 and 4, P.S., hydraulic brakes $6495
67 CHEV with 16 ft. aluminum van V-8, 4 and 2 $2495
66 F-1600 V-304, 5 and 2 flat deck, hydraulic crane $5500
65 F-1700 air brake tractor, V-8, 5 and 2, 5th wheel $2495
64 PANEL 6-cyl., 4-speed $ 895
63 F-1800 Tandem dump V-345, 5 and 4, P.S., air $3995
71 (2) 4x4 pickups, V-8, A.T., P.S., winch, each $3695
70 (2) FARGO pickups, V-318, A.T. Each $2250
72 (3) FARGO ¾-ton pickups, V-360, A.T., P.S., P.B. Each $3295
(7) Tandem diesel cab and chassis
(17) 2-3-4-ton new single axle cab and chassis

LEN BARKLEY
INTERNATIONAL LTD.
New and Used Trucks
517 Herald St. 388-5508

SHELBOURNE
AUTOMART LTD.
1640 CEDAR HILL X RD.
477-9166

NO SNOW
SKIER SPECIALS

75 GMC 'JIMMY' 4-wheel drive 4-speed, power steering, radio tape deck, only 7000 miles, as new $6980
74 INTERNATIONAL SCOUT II 6-cyl., 4-speed, radio. Only 8000 miles $5490
72 FORD BRONCO 6-cyl. 3-speed dual tanks, radio, new paint, local vehicle, 42,000 miles $3890

COME IN FOR A TEST DRIVE
TOP PRICES FOR PREMIUM TRADES
MAKE US AN OFFER WE CAN'T REFUSE
D-4250

1972 FORD 1 TON DUMP, BABY duals, four speed trans., 36 0V-8, custom radio, new tires, and clutch, low-mileage, good condition, $4,300. Call after 5, 652-1074.

BARGAIN
1966 Chev. ½ ton, fleetside, 6 standard, good tires, runs real good, body good. $680 or best offer. 383-7662.

1972 ¾-TON FORD CUSTOM camper special 390 automatic with transmission cooler, dual tanks, 3 spare tires, PS and PB with 10½' Kit camper. 478-4067.

1972 CHEVROLET C50, 350 V8, 5 speed, 20' x 8' special box, tail gate, furniture pads, custom cab, excellent shape. Low mileage. 385-3170 or 477-1922.

'74 CHEV. PICK UP AND COVER like new, 12,500 miles. 6 cylinder, standard $3995 or closest offer. Phone 595-2893, Saturday or Sunday.

1973 GMC "JIMMY," AUTOMATic, power steering and brakes, radio, 2-wheel drive, excellent condition, 28,500 miles. $3950. 592-2938.

"TRUCK CANOPIES"
COASTLINE TRAILER CENTRE (1971) Ltd. 1915 Quadra St. DLD-8573 388-6021

1962 GMC 1-TON, DUAL wheels, 4-speed transmission, rebuilt engine and utility box. 656-1783.

1959 DODGE PICK UP, V-8, AUtomatic, radio, rear bumper with hitch. In good condition. Phone 595-8362.

1974 DODGE 1-TON, STEEL FLAT deck designed for hoist, V-8, radio, power steering, etc., 5,500 miles, offers at $5,200. 652-2973.

1974 ¾ TON CHEYENNE SUPER camper special, mint condition, lots of extras. $5,800 or best offer. 479-9168.

HUNTERS SPECIAL, 1966 INTERnational Scout, 4 x 4. Open to offers. 478-5091.

1971 FORD ½ TON P.U., REbuilt 302 standard, mechanically perfect, $2,250. 642-5034, Sooke.

1972 ECONOLINE SUPER VAN, partly camperized, days 388-6285 after 6. 595-3015.

1968 10 YARD INTERNATIONAL tandem with H plate. 592-3052 after 7 p.m.

1969 FORD VAN, EXCELLENT condition, low mileage, must be seen. 383-8650.

1969 V-8 4-SPEED STEP VAN, rear sliding door, very nice shape. $3,500 or offers. 383-9630.

1968 FORD 350, CREW CAB WITH 360 V-8 engine, good work or recreational vehicle. 656-4745.

FOR SALE DELUXE FIBREglass truck canopy, used 3 months. 478-2014.

GMC JIMMY 4-WHEEL DRIVE, high Sierra 5 months old 4,500 miles $6,600 479-5787.

1969 INTERNATIONAL DUMP truck, excellent condition. Work supplied. 478-6194.

1974 BLUE DODGE CLUB CAB truck, like new 30,000 miles. Asking $5000. 656-2314.

1955 MERCURY ½-TON PICKUP, 12 volt with alternator, good truck. Offers. Mike, 383-7223 or 386-2039.

1965 GMC HANDY VAN NEEDS motor and body work. $450 or nearest offer. 595-7993.

WANTED — GM OR FORD, ¾ ton, 1972-74 must be excellent. 479-8432.

1963 FORD ECONOLINE VAN, camper roof, radio, good condition, $900. Phone after 6, 385-5904.

'64 CHEV PANEL, 283 STANdard, good condition, $950. Evenings 478-7431.

1974 GMC JIMMY, POWER brakes, power steering, automatic, 4-wheel drive, $5,200. 477-8912.

1968 GMC ½ TON CUSTOM WITH Canopy 47,000 miles, 642-5498.

1972 FORD ½-TON V-8 AUTOmatic, new tires. Offers. 382-2843.

V8 RALLY WAGON, 1973, SEATS 5, all windows, automatic, 386-9823.

1964 MERCURY PICKUP, $825, 1291 Garkil.

1967 DODGE VAN, 340 V-8, GOOD condition, $1700. 477-4043.

154 TRUCKS and BUSES

ENSIGN
Dodge TRUCKS
AND RECREATION VEHICLE CENTRE

QUADRA AT CALEDONIA

QUALITY USED TRUCKS

SPECIAL

We have just taken in a fleet of 1974 FORD ¾-ton pick-ups.
360 V-8, Auto Trans., Radio. Some with Power Steering. One with a Small Dump Body—ideal for Landscapers, Bricklayers, etc.

74 DODGE VAN
6 cylinder, 3 speed standard.

74 DODGE W200
4-wheel drive pick-up, V-8, 4-speed, long box.

74 DODGE W100
4-wheel drive pick-up, V-8, 4-speed, short box.

74 FORD ½-TON
drive, V-8, 4-speed.
4-wheel drive, V-8, 4-speed

74 DODGE B100 Van
Slant 6, automatic, power steering.

74 FORD Ranchero Squire
V-8 automatic, power steering, power brakes, radio.

73 DODGE VAN
6 cylinder, automatic.

73 PONTIAC Astre
Panel. 4-cylinder, automatic.

72 CHEV BLAZER
4-wheel drive, automatic, V-8, radio.

66 G.M.C. with CAMPER
V-8, 3-speed, air conditioning.

Immediate Delivery
BRAND NEW '75 DODGE TRADESMAN VANS, ¾-ton pick-ups and medium and heavy-duty cab and chassis.

WE BUY GOOD USED TRUCKS FOR CASH

SEE THE TRUCK SPECIALISTS AT
ENSIGN
DODGE TRUCK CENTRE
QUADRA at CALEDONIA
386-2411
Ask for Truck Sales
Dealer Licence Number D-3672

SALE BY TENDER
B.C. TEL USED TRUCKS

'64 MERC Van	No. 356
'65 MERC Van	No. 379
'65 CHEV Van	No. 391
'65 IHC Panel	No. 877
'66 CHEV pickup, 75" body	No. 973
'66 CHEV pickup, 75" body	No. 974
'66 IHC 4x4 Panel	No. 983
'66 FORD pickup, 75" body	No. 985
'66 FORD pickup, 75" body	No. 986
'66 GMC pickup	No. 991
'66 CHEV pickup, 75" body	No. 1006
'66 CHEV pickup, 75" body	No. 1007
'66 CHEV pickup, 75" body	No. 1008
'66 CHEV pickup, 75" body	No. 1010
'66 CHEV pickup, 75" body	No. 1011
'66 IHC pickup, 75" body	No. 1015
'66 CHEV Van	No. 1092
'67 IHC pickup, 75" body	No. 1162
'67 GMC 4x4 Panel	No. 1227

Vehicles may be inspected and tender forms may be picked up at:
Shelbourne Automart Ltd.
1640 Cedar Hill X Rd., Victoria

BIDS CLOSE
Sept. 30th at 4 p.m.
Dealer Licence Number D-4250

Truck and Camper UNITS

'75 FORD ¾ ton DLX two-tone loaded c-w 8½ ft. VANGUARD camper $8190
'74 FORD ¾-ton 15,000 mi. c-w 9-ft. Security camper $6945
'69 DODGE ¾ ton crew cab, c-w, 8½ ft. VANGUARD fibreglass roof $3595
'69 CHEV ¾ ton loaded v-w 9½ ft. VANGUARD camper $4490

S. J. PEDEN LTD.
D. 1040
2855 QUESNEL ST. 386-3464

'67 FORD CAMPER SPECIAL, V-8 4-speed. $1895. 642-5551.

1969 DODGE HALF TON PICKUP with canopy and rack. 642-3891.

154 TRUCKS and BUSES

JEEP CITY
VICTORIA'S NEW 4 WHEEL DRIVE CENTRE

72 CORSAIR
MINI MOTORHOME
Loaded for that fall or winter camping trip.
$10,995

Reg Midgley's
JEEP CITY
3342 OAK ST.
Near Town and Country Shopping Centre
386-7571 Dlr. Lic. D4530

B. MADSEN
MOTORS LTD.

74 JEEP Cherokee 4x4	$5495
74 FORD ¾-ton P.U.	$4495
72 FORD 1-ton van	$4095
71 GMC ½-ton P.U.	$2495
70 GMC ½-ton P.U.	$2395
74 GMC ½-ton P.U.	$3695
69 FORD camper van, full equipped	$3995

2691 SOOKE RD. 478-5011
D.L. 1668

SPECIALS
Take advantage of our 3 like new, low mileage, 1975 DODGE CLU CABS, with 10½ ft. fully equipped camper units, READY TO GO!
Priced from $7929 to $8984
WILLE MOTORS LTD. D-7366
3240 Douglas at Cloverdale 382-2313

1969 FORD FN750, SINGLE AXLE tractor, 75,000 miles, 391 V-8 motor. Short fourth. Heavy-duty Clark transmission. 1020 rubber. Full tractor package. 24,000 lb. rear end. 11,000 lb. front axle. Immaculate condition. Has to be seen at 3311-G Oak St. Contact Wapne Dunsmuir, 388-5447. Alliance Moving and Storage Ltd.

ARTS CAR SALES
310 Bay 383-8302
1973 CHEV ½-ton V-8, 3-spd $2995
1972 GMC ½-ton V-8, auto. $2695
D-3415

1974 JEEP PICKUP V8, AUTO. 4-WHEEL DRIVE. $5495
1967 CHEV with Vanguard camper. $2600

VICTORIA JEEP 386-6511
597 Hillside at Rock Bay D-2295

BLACK N' BEAUTIFUL
1974 Ford Ranger, XLT, automatic, power steering, power brakes, dual tanks, ranger racks, chrome wheels, $4800. 388-6431 Room 303.

1975 DODGE MAXI VAN, 8 PASsenger, full windows, air, cruise control, radials, V-8 auto. 6 months warranty left, new $9700, asking $8300, may consider older trade. 748-3665, Duncan.

67 DODGE 4X4 POWER WAGON, comlete rebuilt 1971, top condition. Canopy, game rack, boat rack, 2 spares, electric winch, 220 amp battery. $3,250 479-5812.

1972 FORD ECONOLINE WINdow van. motor in perfect shape, partly camperized $3,800 or best offer. Come to back door after 6. 3154 Monnington Pl., Glen Lake.

ONE OWNER, ½ TON. '73 FORD, V8, 4 speed, private use, excellent. $3275. 386-6620 after 12 p.m.

BRAND NEW DATSUN ½-TON pickup, fully equipped.
McCALLUM MOTORS LTD.
1101 Yates st. D66227 382-6129

1965 MERCURY 850 DUMP Truck, new motor and transmission. Godd rubber. will consider trade. 478-1000.

'69 FOR WINDOW VAN, 302 ENgine, standard transmission. Best offer. 384-5904.

1974 TOYOTA PICK-UP AND canopy, $3,200 firm. After 6 p.m. 598-1829.

'64 CHEV PANEL ¾ TON 4X4, PTO Winch, excellent shape. 382-8337.

'53 FORD. ONE TON, $600; '74 Ford ½ ton, 12,000 miles, offers. 382-2612.

AS NEW TOYOTA LONG BOX and Buccaneer camper, $4,000. 386-8115.

FANCY TRUCK AND CAR ART. Murals, pin striping, lettering, lace and more. Phone Al. 385-4722.

1964 FORD, V8 WITH BOX, ideal for moving business, best offer. 386-8615.

1969 CHEV. ½-TON PICKUP, 3 speed, AT, overloads and canopy, $1850. Phone after 5, 642-3468.

1967 GMC HALF TON, GOOD condition, $1,295. Art's Car Sales, 310 Bay St. DL No. 3415. 383-8302.

1970 E200 CAMPER VAN. EXcellent condition. Spare mags and tires. $3,500. 595-2932.

1962 CORVAIR VAN, BEST CASH offer. 382-3048 between 7 - 10 p.m.

'69 GMC CUSTOM HALF-TON V-8 automtic, $1795. 642-5551.

1965 JEEP WAGONEER, $950. Phone 478-4465.

158 TIRES

Tire Specials
SAVE NOW!

(6) F78-15 DAYTON belted $29.95 each
(Available in whitewalls only)
(3) L60-14 REMINGTON XT 120's $55.50 each
(6) G.60-15 REMINGTON XT 120's $40.00 each
(2) F.60-14 FIRESTONE Parnelli Jones $50.00 each
(6) H.70-15 DAYTON Premium sports $32.00 each
(8) E.60-15 REMINGTON XT 120's $35.00 each

"RAISED" WHITE LETTERS
While They Last
D & D TIRE
1620 Blanshard
382-7283

SNOW TIRES TWO 825X14, mounted on '68 Dodge rims; Four 1970 Torino wheel covers; Two 1957 Chev wheel covers; Radials, four Dunlop 145 SR14 and tubes; Four 1970 Mazda coupe wheels and covers. Offers. Mike at 386-2039 or 383-7223.

TWO BRAND NEW 700X16 SNOWgrip Kelly Springfield tires. 479-2788.

WANTED: WIDE REVERSE chromies and tires for Chevy Van. 383-2622, Wally, after 6.

TWO 14X8 KEYSTONE CLASSICS, fits Chevy. G50-14. Phone 383-8319 between 5 and 7.

4-C78-14 TIRES, $20 OR OFFERS with or without rims. 382-5553.

4 CHEV 15" 6-HOLE RIMS WITH good snow tires, $100. Evenings 478-7431.

FOUR F78-15 WHITEWALL BELTed tires, never used. 477-3910.

PAIR — 165 SR 13 RADIALS, and mags, $75, 595-3363.

160 PARTS, ACCESORIES

RADIATOR REPAIRS, FAST TOP quality repairs at Maurice's Auto Body, 427 Beta St., phone 386-3381. Located behind the Burnside Pay and Save Gas station.

COMPLETELY REMANUFACtured VW engines, all new parts, guaranteed. 1600—$650 plus exchange. 1200—$350 plus exchange. Call anytime 383-2734 or 383-1905.

1971 VOLKSWAGEN BUS, DIStributor, cam shaft, carburetor, manifold, muffler, 479-5437.

160 PARTS, ACCESORIES

CAR STEREO
8-track or cassette from $49.95
Expert installation.
B.C. SOUND & RADIO SERVICE
931 FORT 383-4731

OPEN NOW
Come and see Victoria's largest stock of Hi-performance auto accessories and parts.
Mon.-Fri. 9-9, Sat. til 5
D. G. AUTO
3244 Douglas 382-4012

BLACKY'S AUTO WRECKING
'74 351 Fd. motor, 9,000 miles. '73 VW Bug motor 32,000 miles. Goodyear radial tires HR78-14, 9,000 miles., Michelin tires 175HR-XAS 1,400 miles. 748-8421.

ONE PAIR 1971 CORVETTE REdone 202 heads, $200. 194's, $75. 3 sets 283-327, $25. Vette side pipes, $60. 3-283 short blocks, $30-$50. Chev 3-speed, $30. Solid cam and new lifters, $50. Offers on all. 477-5142, 479-7486.

PARKDALE MOTORS
FIAT Parts — Accessories and Service
386-2277
FIAT — SAAB

CORD'S PISTON RINGS
2925 Bridge St. 383-0011
Rebuilding your engine? See us for your parts and machining needs.

2 FOUR SPEED, 1 MUNCIE, 1 S.T. Ten, 283, 327 engine, 2 U.S. mags and tires. Holley carb. 780. Can be seen Saturday and Sunday from 9 a.m.-6 p.m. 656-4580.

WISCONSIN ENGINE, 4 CYLINder, air cooled. Completely overhauled electric starter. $550 or offers. 383-9630.

1961 STUDEBAKER LARK, FOUR door station wagon, 6 cylinder automatic, good for parts, free for taking away. 383-2707.

DUNCAN AUTO SALVAGE
Everying in autc parts, old and new, scrap cars hauled from anywhere. 748-3932.

1957 VOLKSWAGEN GHIA, '66 1600 engine, not running, new clutch, extra trans., offers. 592-1056.

1974 FORD ¾-TON, PARTS, rear end, automatic transmission, disc brakes. 477-6357.

396 CHEV. MOTOR, NEVER RUN, professionally built. Best offer tp $1,000. 478-4130.

ENGINE REBUILDING
602 ESQUIMALT
383-2734, 383-1905 — Call anytime

FOUR 15" CRAGAR SS MAG wheels, traction bars, $250 for both. 595-1450.

'66 AUSTIN HEALEY TRANSMISsion top shift over drive, excellent condition. $250 or offers, 385-1975.

FOUR 14" CHEV CHROME wheels, stock cam, for 350 Pontiac. 656-3441.

VARIOUS TR 6 PARTS FOR Sale; Wanted hard top and spoiler for same. 652-3003.

FENDER SKIRTS, AND WINDshield for 1956 Belair Chevrolet. 477-3965.

Z28 ALUMINUM MANIFOLD with dyno-jetted 780 Holley. 385-3089.

WANTED — 12-BOLT CAMARO posi rear end, with 3.70-4.11 gears. 478-3348.

'66 SKYLARK 2-DR. HARDTOP, wanted for parts. Call 382-6122, local 07.

'56 FORD CARS AND PARTS for sale. 479-1100.

'66 RAMBLER PARTS OR whole. 386-8276.

WOLSELEY 6-99 (AUSTIN WESTminster) for parts. 382-8904.

'59 METEOR, GOOD BODY AND Interior, needs engine, $150 or best offer. 382-3225.

STEEL TOP WORK BENCH, 20' long. 477-6357.

'67 GMC PICKUP BOX AND bumper. Phone 479-6142.

1960 AUSTIN CAMBRIDGE FOR parts. 382-5553.

REAR SEAT FOR ECONOLINE Like New $150. 652-2297.

JEEP PARTS, MOTORS, TRANSmissions. 477-1784 anytime.

1929 "MODEL A" FRAME. Offers. 388-5761.

WANTED: ENGINE PARTS FOR 300 cc BMW, Isetta car. 479-4223.

1965 TRIUMPH SPITFIRE FOR parts or whole. Phone 595-4079.

162 AUTO REPAIRS, SERVICE and TOWING

OUR SPECIALTY
FOREIGN CAR REPAIRS
All makes including Renault, Citreon, Peugeot, all sports and performance cars. For a free estimate phone
PIERRE PERRERA
(formerly European Car Centre)
at HONDA CAR CENTRE
909 Yates St. Phone 386-6707

WE SPECIALIZE IN MINOR auto body repairs and accessories for the exterior of your car. Quality work, prompt service. Phone 592-9289 and SAVE.

DUNCAN AUTO SALVAGE, scrap cars hauled from anywhere. 748-3932.

SCRAP CARS HAULED. 478-9571.

164 AUTO BODY WORK AND PAINTING

PAINTING TRUCKS, TRAILERS and vans. Reasonable rates. No vehicle too big. Phone for estimate 595-7185.

EUROPEAN QUALITY AT REAsonable rates, free estimates. A.P. 477-0567.

WE'LL PAINT YOUR CAR.
$99.99
Phone 479-9217.

166 CARS and TRUCKS WANTED

CARS WANTED FOR CASH
— WE PAY OFF LIENS
— HIGHEST CASH PRICES
— TRADE UP OR DOWN
DePAPE
760 JOHNSON STREET
384-8035
DePAPE MOTORS LTD.

PLIMLEY
1010 Yates Street 382-9121
Good used cars wanted for cash.

CASH
We will buy your car for cash. G.C.M. Motors Ltd., 780 Goldstream Ave., 478-3242. D-7197.

WANTED — '56 OR '57 CHEV Bel-Air. 2-door hardtop. V-8, automatic. Body must be sound. 656-5837.

STOCK 64, CHEV MALIBU SS, 283 automatic, in excellent condition. Convertible OK, Cash. 386-0555 after 5:30.

SMALL CAR FOR UNIVERSITY student, dependable, economical, reasonable 652-5557.

VICTORIA AUTO BROKERS
386-7707 1808 Blanshard 382-1921
TOP DOLLAR FOR YOUR CAR

WANTED MECHANICS SPEcials, small cars. 382-0982.

168 CAMPERS, TRAILERS and MOTOR HOMES

8½' FULLY EQUIPPED CAMPER for rent, by day or week. Call 382-4556 after 7 p.m.

8' SECURITY CAMPER, SLEEPS 4, fully equipped, good condition, T.V. aerial. 477-4185.

1975 17½' PROWLER TRAILER. Fully self-contained, used 5 weeks only. Immaculate. $4,395. 385-1815.

72 16' TRIPLE E. TRAILER LIKE new. 479-1145 or 558 Agnes St.

1965 FORD SUPER VAN, CAMperized, 1,200 or offers. 479-2088.

'73 VANGUARD 8½', FULLY equipped. Phone 642-5327.

168 CAMPERS, TRAILERS and MOTOR HOMES

S. J. PEDEN LTD.
VANGUARD

1975 CLEARANCE CONTINUES
SUBSTANTIAL SAVINGS ON ALL UNITS IN STOCK!

JUST ARRIVED
'75 FORD 20'11" VANGUARD MOTORHOME 138" wheel base 1-ton chassis fully self-contained. SEE THIS BEAUTY TODAY.

TRADES
'75 FORD ¾-ton DLX. Two-tone loaded c-w 8½ ft. VANGUARD camper $8190
'74 FORD ¾-ton, 15,000 mi. c-w, 9' SECURITY camper $6945
'69 DODGE ¾-ton Crew Cab, c-w 8½ ft. VANGUARD fibreglass roof $3595
'69 CHEV ¾-ton loaded c-w, 9½ VANGUARD camper $4490

PARTS AND ACCESSORIES
NEW DE LUXE VAN TOPS NOW IN STOCK
If you're building a camper, trailer, or boat, or converting a van or just modifying what you have, be sure to see our large assortment of SINKS, FRIDGES, ICE BOXES, ROOF VENTS, WINDOWS, SPRUCE FRAMING, PANELLING, TOILETS, LIGHT FIXTURES, HEATERS, WATER TANKS, TABLE LEGS, and many more other useful items.

S. J. PEDEN LTD.
2855 Quesnel St.
386-3464
DLR. D-1040

LAYTON HOLIDAIRE GALAXIE TRAILERS
Campers - Canopies

Used Trailers
74 23 Ft. Layton
Fully self-contained large 3-way fridge, duct heating, like new, New value $6495 NOW $5495
71 20 Ft. Scamper
Tandems. fridge, furnace, toilet and shower eye level oven, propane light, sleeps 6 ONLY $3995
66 22 Ft. Silver Streak
Fully self-contained. Was $4595 NOW $3995

Used Campers
74 8 Ft. Weekender
Furnace. 3-burner stove. ONLY $2400
72 10½ Ft. Skylark
Fridge, furnace, toilet, stove and oven, blower fan, propane light, hydraulic jacks. ONLY $2995
71 10 Ft. Seagull
Toilet, furnace, stove and oven, blower fan, 12V battery ONLY $2795

PARTS, ACCESSORIES! REPAIRS
HOURS OPEN
MON. to SAT., 8 A.M. - 5 P.M.
THURS. — FRI. nite till 9 p.m.

DOMINION MOTORS
We specialize in I.C.B.C. Autoplan Campers and Trailers
1703 BLANSHARD ST.
(across from Hudson's Bay Parking Lot) Victoria B.C. 385-5012.
Dealer Licence Number D-5536

IMPALA CAMPING WORLD
Vancouver Island's Largest Selection Of
TENT TRAILERS — TRAVEL TRAILERS — MOTORHOMES — 5th WHEELS
Propane—Accessories—Service
OPEN 6 DAYS A WEEK CLOSED MONDAYS
10077 Galaran Rd on Pat Bay Hwy. Sidney
D.L. 3918
656-5504

VICTORIA R.V. CENTRE
5 ACRES
Sales — Service
Parts — Accessories
Rentals — Storage
Propane — Sanitation
1080 GOLDSTREAM
478-8377
Up-Island Customers Call Zenith 2438
DL 26205
Open 7 Days a Week
We Service What We Sell

75 SWINGER 19 FT
MINI-MOTORHOME, c-w furnace, fridge, stove and oven, range hood fan, pressurized water, shower, holding tanks, ladder and roof racks, sleeps six, mounted on DODGE 1-ton chassis 360 V-8, automatic, dual rear wheels, full power $13.900

WILLE MOTORS LTD. D-7366
3240 Doug'as at Cloverdale 382-2313

LOOKING FOR WINTER STORAGE?
Fenced, locked. secure in-town storage at reasonable rates. Phone LOGAN'S R.V. SERVICE CENTRE at 384-0213 anytime.

1966 DODGE CAMPER SPECIAL, A1 condition, used strictly for recreation, 1968 Arisocrat 10½' Camper. loaded. Will sacrifice Unit for quick sale. $3,000 firm. 384-5765.

1967 VOLKSWAGEN VAN. BEAUtifully custom camperized, 14,000 miles on rebuilt motor; new valves, muffler this month. Radio, roof rack, 7 tires, $1950. 479-9207.

71 CHEVY 1 TON VAN, FULLY camperized, like new, $8000 firm. 386-0214, 382-3560.

8' VANGUARD CAMPER, sleeps 3, stove, icebox, water tank, ideal for ½-ton, $800. 478-5011.

71 VW CAMPER VAN $5000. 592-3085.

OKANAGAN CAMPER FOR IMport truck. Stove, ice box. 598-3464.

1971 CHEVY VAN CAMPER. ASKing $4000. 477-8619.

168 CAMPERS, TRAILERS and MOTOR HOMES

YES We're Moving
To
3995 Quadra
(ACROSS FROM B.C. TEL. AS OF OCT. 1ST, 1975)
And
WE STILL HAVE a GOOD SELECTION of units to sell BEFORE WE MOVE.

FANTASTIC DEALS NOW!!!

1 only 1972 — 20' CORSAIRE full side motorhome $10,500
1 only 1975 PROWLER 17' self-cont. loaded at only $4695
1 only 1975 NOMAD 20' self-cont. as new, only $5250
Plus
1 only new 1975 JAMBOREE 22' MODEL G loaded — use 1 trip by manager clearout demo price at
$14,600

BIG DEALS GOOD PRICES
COASTLINE
TRAILER CENTRE
(1971) LTD.
1915 Quadra St.
388-6021
OPEN
Weekdays 10 a.m.-9 p.m.
Sat. 10-5, Sun. 1-5
DEALER LICENCE D-8573

LOGAN'S RV SERVICE CENTRE
!! SALE PRICES !!
TAKE ADVANTAGE OF THESE END OF SEASON VALUES
8'0" OKANAGAN campers, fridge, furnace. Regular $2535, save $185. Now only $2350
8'6" "WESTERN" campers, fridge, furnace. Regular $2595, save $200. Now only $2395
OKANAGAN Import camper, fridge, furnace, bubble top. Regular $2295, save $150. Now only $2145
ALL PRICES INCLUDE INSTALLATION AND WIRING

Used Units
1972 8 ft. GALAXIE camper, very clean. Jacks, furnace, escape hatch and aux. battery. Regular $2195. SAVE $145, now only $2050
26" SECURITY canopy top. Timed windows. sliding cab window. Regular $425. Now only $295
65 Tee-Pee 13 ft. trailer. Regular $1195, save $100. Now only $1095

PARTS SPECIALS
Hydraulic jacks, set of 4 $189.95
Porta Potti toilet $124.95
4 cu. ft. Tedco 3-way fridges $321.95
Open Mon.-Fri. 8 a.m. to 6 p.m.
650 Burnside Rd. E., near Douglas
CALL 384-0213 ANYTIME
Dealer License D-4206

FENNELL'S
Parts—Propane—Repairs
10 colours of Profiled Aluminum SPORTSMAN and THUNDERBIRD CANOPIES
TRAILER SUPPLIES
6459 Pat Bay Hwy. 652-2511
DUE TO STAFF HOLIDAYS, THIS STORE WILL BE CLOSED SUNDAYS ONLY

DOGWOOD TRAILER SALES
PARTS PROPANT
RENTALS
RANDELL TRAILERS AND CAMPERS 478-6841
2630 Deville Road
Dealer Licence D-1789
Highway 1 and Millstream Rd.

1970 ECONOLINE CAMPER VAN, standard 6, raised roof, furnace, propane stove, ice-box, sink, table and lots of seating. Tape player and loads of storage space. Nice wood-grain interior. Roof rack. screened windows. $8,000. Can be seen at 221 Robertson St. or phone 598-5867.

TRAVEL UNITS, NEW AND used. MOTOR HOMES—25' Itasca, 19' Fleury's, All Steel Frames. TRAILERS—22' Citation, 20' Scamper, 27' Travelux. Jackson's, 974 Goldstream, D-1014.

1968 FORD PICK-UP WITH REconditioned homemade aluminum over the cab camper, 7 wheels (4 new Michelin radials). Much more. Offers. 383-5735.

1973 VOLKS. SAFARI CAMPER. Automatic transmission, radio, gas heater, stove, fridge, sink and water, toilet. 478-6281.

1975 CAB OVER CAMPER, 11'8", flight deck style, fully equipped. Only $1795. 104—975 Balmoral, 384-0307.

'62 NTERNATIONAL CAMPER van, ice box, portable propane stove, stainless steel sink. Good storage, sleeps 3. Offers. 478-5637.

16' KENSKILL TRAVEL TRAILer, sleeps 8, self contained, must sell, excellent condition. Taking offers from $2,495. 642-5511.

FOR SALE, 29' HOLIDAY Rambler (travel trailer) complete with easy-lift hitch, $7,500. Call Randy at 652-1181 weekdays.

16' TRAVEL TRAILER ACCEsories, sleeps 6, real bargain, phone 7 a.m.-4 p.m. 382-4805.

24' CHAMPION MOTOR HOME — 1972, superb value at $9800. Phone 382-2542.

CANOPY, FITS SMALL TRUCK, 478-4359.

1972 OKANAGAN 8' CAMPER. Excellent condition. $1550. 478-6432.

FOR RENT, 13' TRAVEL TRAILer, sleeps 4, $45, 642-4139.

168 CAMPERS, TRAILERS and MOTOR HOMES

APOLLO
TRUCK CAMPERS
The One's To See Before You Buy
WINNEBAGO
SALES and SERVICE
CORNELL CHEV OLDS
3050 DOUGLAS

RENT
A Motor Home
Book now for your holiday from "Comfort Motor Holiday" phone 477-0752 or 658-8746.

1974 WINNEBAGO 19' BRAVE motor home, V-8 automatic, power steering, power brakes, radio, toilet, shower, stove, fridge, furnace, etc. 15,000 miles. Asking $11,200. Phone 385-7224 or 477-5402.

CUSTOM-BUILT TRAVELUX 21 foot Streamlined aluminum tandem trailer, fully self-contained Canadian built, insulated for 30 degrees below, $8,000. Nanaimo 754-5878.

CAMPER FOR IMPORT TRUCK. Propane stove, ice box, jacks, 12 and 110 volt lights, pressure water, also tank. Excellent shape, $1,395 or offers. 477-2415.

8.6" CAB OVER SECURITY camper. Furnace, pressurized water tank, stove, ice box. Camper jacks included. $1,400 firm. 479-5837.

KUSTOM KOACH TRAILER model 235, 23½' x8', 2 months old, air conditioner, T.V. antenna, storm windows. Phone Allan Edie 387-3610.

1958 STET VAN, FUNCTIONALLY camperized, needs finishing, excellent mechanical shape. Economical fix. $1800 or best offer. 478-6176.

19' 1971 TRAVELTRAILER. COMpletely self-contained, sleeps 6, fridge, furnace, TV antenna, 2 tables, new plush carpeting, like-new condition, $4,250. 478-4214.

1967 CAMPERIZED DODGE WINdow van, standard 6, sink, stove, storage areas, penelled and insulated, radio, excellent mechanical condition, $1,500. 658-8185.

SACRIFICE 13 FT. FACTORY built travel trailer. Sleeps 4, good condition. Highest offer over $800 takes. Duncan 748-3676.

HARD TOP TENT TRAILER FOR rent. Well equipped: stove, fridge, furnace, etc.. hook up facilities. 592-7286.

23' 5TH WHEEL TRAILER, A real bargain, corner of Glanford and Kaye, or phone 595-0272, 479-9362.

CUSTOM BUILT CREW CAB camper. Walk in bathroom, fridge and furnace, 478-5091.

EXCELLENT CONDITION, 1973 Vanguard 8'6" camper. fibreglass roof caps, $1995. 658-8226.

WANTED VAN CAMPER CONversion. Reasonable. 5 til 7 p.m. 383-5050.

FOR RENT, WINNEBAGO MOtor home, extra special rates for month of Oct. 477-2704.

'56 INTERNATIONAL 1-TON shake camper, runs well. 382-8939 after 5 ask for Martin.

SILVERLINER HARDTOP Sleeps 6. Ice box, canopy, $300 or nearest offer. 384-4412.

WANTED — 1972 OR 1973 18' self-contained travel trailer. 479-3348.

1971 PROWLER 19½' WITH bathroom. Excellent condition. $3,995. 965 Victoria Ave. 598-5537.

1973 CAMPERIZED FORD VAN, water, stove, ice box, sleeps 4. $4995. 652-2224

8' CAB OVER CAMPER SUITable for ¾ ton only, homemade, offers 595-4260.

LIKE TO RENT A SMALL trailer for the winter, Boler, etc. 245-4725.

FOR RENT: 13' TRAVEL TRAILer, sleeps 4, self-contained. 478-5829.

1975 BOLAR, 3-WAY FRIDGE, stove, heater, awning and smaller accessories. $2,800. 385-6668.

169 MOBILE HOMES AND PARKS

BOB'S
MOBILE HOMES LTD.
25 Crease 386-3623
DL 1911
12'x60' 2 BEDROOM
As new, nicely furnished including washer and dryer. In adult park.
$15,500
30' and 35' NOMADS WITH TIP-OUTS!
HERE AGAIN FOR '76
18' and 19' NOMADS
PARTS—HITCHES
ROOF SEAL
HEAT TAPE
386-3623 478-6732

EXCLUSIVE LISTINGS
SEE US FOR HOMES ON SITE IN BEAUTIFUL LANGFORD PARK
KENTWOOD 2-bedroom fridge range and storage shed $14,000
EMBASSADOR 2-bedroom in adult area, furniture, appliances, utility shed, sundeck, carport $19,600
EL MONTE double wide 22x44, furniture, fridge, range, sundeck, carport $22,000
BEST SELECTION of NEW and USED HOMES now available.
WAGON TRAIN HOMES LTD.
974 Goldstream Ave. McD-26003
388-4771. 595-8854, 478-7333
OPEN Mon. to Thurs. 9 a.m. to p.m.
Fri. to Sun. 10 a.m. to 5 p.m.
(FREE bride and groom year book, a factual guide of duties for those taking part in the ceremony)

WAGON TRAIN HOMES LTD.
2524 Douglas
386-3291
Good selection of double and single wides.
Site available in three different parks
Hours: Weekdays 9-9
Sat. 10-5, Sun. 11-5
M.C.D. 26186

SACRIFICE
By owner, 7 months old. 12'x60' Premier Mobile Home. Includes fridge and stove. Completely skirted with cedar siding and 34'x8' sundeck. Set up in large park half hour from Victoria. Asking only $15,900 or completely furnished $17,900. to view 642-5543, evenings 642-5183. Owner moving, must sell.

FULLY FURNISHED, 3 BEDroom 12'x68' Chancellor, situated in quiet park in North Saanich. 656-5935.

169 MOBILE HOMES AND PARKS

TRIANGLE HOMES LTD.

YEAR END INVENTORY SALE
PYRAMID HOMES
REDUCED $1000
ALL PYRAMID HOMES NOW IN STOCK REDUCED BY $1000
AVAILABLE IN FOUR DIFFERENT FLOOR PLANS
A SUPER SELECTION IN DECORS
SET UP AND DELIVERED TO LAKEAIRE. ENJOY QUIET, COUNTRY SURROUNDINGS, ½ MILE FROM SHAWNIGAN LAKE.
Bendix Home Systems Ltd.
Pyramid
2435 Trans. Can. Hwy.
478-1774 D.L. 25171
Mon. - Fri. 9 - 6 p.m.
Evenings by appointment
Sat. 9 - 5. Closed Sundays

IS YOUR RENT INCREASED?
Buy your own home for $1785 down and $260.40 per mo. with gov't grants O.A.C. Payments will remain the same for 12 years. FIGHT INFLATION WITH A MOBILE FROM ROBINHOOD.
Robinhood
SALES AND SERVICE
2714 SOOKE RD.
'Mobile Homes are IN'
Call today,
478-9912,
478-9517, 478-9518
D.L. 3091

Happy Valley
HOMES LTD.
Dealer's No. D-26010
2681 SOOKE ROAD
VICTORIA
—Choice of 6 different park locations (family and adult)
—Bank financing available
—Variety of stock selection
—Full time service department
—Open to 7 p.m. daily
—Closed Sundays
478-8303

ON PRIVATE RENTED LOT, 2 BR 12x60 1973 mobile home has 12x24 carport, sundeck 12x18, furnished. Asking $17,900.

12x68 fully furnished with extra good quality furniture on trailer pad in Sooke. Adults only. Make offer on $18,000.

Just listed, 12x66 on trailer pad on the waterfront. Good view property. Partly furnished. Must sell — some financing. Make your offer on $15,900.
SOOKE REALTY LTD.
642-5426
Bob George 642-5670
Florence Goldie 642-3140

GOLDSTREAM
MOBILE HOMES LTD.
PARAMOUNT PREMIER
MONARCH AND PARKWOOD
Modern park space available with all purchases
2994 Jacklin
478-1751 478-8391
Dealer Licence No. MCD 26091
OPEN TO 5:30

1974 PARAMOUNT 12X68, 2 BEDroom, front kitchen, unfurnished except for new fridge and range. Mobile home is skirted and is set up on a pleasant spot in the adult section of The Goldstream Mobile Home Park. Only 10 miles from downtown Victoria. Asking $18,700 or nearest offer. 386-2604 after 4 p.m.

12' X 68' 3 BR. FURNISHED MObile home nearly new, located in finest mobile home park, Mill Bay area, your opportunity to save 3 to 4 thousand dollars, already set up with skirting and large porch. Treed lot. Will accept travel trailer as part payment. Call 743-9711 or 743-5244.

BRAND NEW — NEVER BEEN lived in. 12x48 Lamplighter on its own pad, fully furnished, simply move in. Because of change of circumstances I must sell this home below replacement value of approximately $15,500 will take $13,900 or best offer. Call 384-8191, 9 a.m. - 7 p.m.

1974 MOBILE HOME, 3 BEDroom with sundeck, fully furnished, carpeted, situated on ocean front. Fenced in yard, all lawn. Beautiful view. 642-5375 after 6 p.m.

MOBILE HOME, 12X52, 2-BEDroom, living room, kitchen, 4-piece bathroom, sundeck. Nice surroundings by lake. Private sale. 478-4814.

1974 12X68 CHANCELLER MObile Home, 2 bedrooms and utility room Immaculate condition. On pad in Sooke Village. Best buy in town at $14,500. 642-5352 or 478-1325.

12X56 MOBILE HOME. NICE park, pool, recreation. Double lot. fenced and treed. South of Duncan. After 6 p.m. 479-4247 Victoria.

$20,500. UNFURNISHED 3 BEDroom, double wide, located in Hidden Valley will consider late model ¾ ton as part down payment, phone 479-5580 after 6.

1971 LAMPLIGHTER 68X12, 3 bedroom, double bathroom, washer and dryer semi-furnished. Cabana. Set up in good park in Sooke. $10,000. Phone 598-5237 or 642-5064.

1974-22X48 NORWESTERN MObile home, 3 bedrooms, offers, contact, Mr. Hinkleman, 385-9746 between 10-4:30.

BUYING HOUSE, MUST SELL beautiful 12x64, washer, dryer, fridge, stove, fenced yard, large sundeck, phone after 6, 478-4268.

10X45 MOBILE HOME, 2 BEDroom, partly furnished. $5,000. Mill Bay. 743-5787 after 6 p.m.

SPACE AVAILABLE IN SOOKE, city centre, $75 month, emmediately. Call B. Schulze, 479-7480.

169 MOBILE HOMES AND PARKS

12' X 60', 3-BEDROOM MOBILE home, excellent condition: Includes wall-to-wall carpets, drapes, fridge, stove, washer, dryer, shed, extension, completely fenced and skirted. Quiet, well kept park in Sooke. 642-5329. $14,900.

12X52 HOMECO COTTAGE, 2 bedrooms, porch, add-a-room, major appliances and some furniture included. Fully skirted, paved driveway, landscaped 80x100 lot in beautiful setting. Rent $60. Asking $17,300. 743-2620.

FOR SALE MOVING MUST SELL 12'x48' mobile home skirted, furnished $10,000; unfurnished $8,500. Set up in family park with easy access to schools and transportation call 478-4074 after 6 p.m.

2 BEDROOM MOBILE HOME, 3-years-old, dining room, partly furnished, fridge, stove, washer, dryer, large sundeck, lakefront site, $18,500. Phone 383-0032 or 479-6479.

CLOSE TO CITY CENTRE, VERY nice mobile home in Centennial Trailer Park. Specially priced for quick sale, open to your offer. Adults. 384-0212. Rather Realty Ltd.

185 CONVALESCENT AND REST HOMES

PERSONAL CARE AND ACCOMmodation in family style guest house for elderly ladies, 385-2524.

CHARMING ACCOMMODATION ladies, no stairs, nutritious meals, kindly attention. 384-0693.

190 ROOM AND BOARD

OAK BAY GUEST HOUSE
1052 Newport, for senior citizens, Located amidst beautiful gardens, near bus stop, golf course, post office and marina. Double and single rooms. With private bath. Apply 8 a.m. to 6 p.m. 598-5717, 598-3812.

FREE ROOM AND BOARD FOR young lady with interesting open minded people. Free use of horses in exchange for light housekeeping. Opportunity for part time employment also. 658-5832.

AVAILABLE IMMEDIATELY REsponsible single female, to share home in upper Fairfield area, $170 a month, ammenities included. References please. Mornings only, 384-2941.

GOOD ROOM AND BOARD FOR UVic student with own transportation, also need ride for student to UVic from Belmont High School area. Evenings after 4, 478-7967.

BOARDING HOUSE FOR ELDERly people. Fabulous rooms, homey atmosphere, $280. 384-2002.

GOOD FOOD, ROOM WITH view, reasonable, good location. 598-4952.

ROOM AND BOARD FOR ONE or two prefer younger people, 383-0789.

193 ROOMS TO RENT

ROOM AND KITCHEN PRIVIleges in family home. Suitable for 2 student nurses or working girls. Call 595-1896 after 6 p.m.

QUIET HOME NEAR GENERAL hospital with kitchen privileges no drinking, men only. Phone after 5 weekdays, 383-6506.

NEAR MAYFAIR, BASEMENT bedsitting room, suit young girl, $50. 382-7020.

FREE ACCOMMODATION IF you will do some babysitting. One 2-year-old child. 478-1334.

ROOMS $115-$145 IN ESQUIMALT area, semi-furnished. Phone 478-5270.

QUIET ROOM WITH SMALL family, $80. K-Mart - University area. 477-0226.

194 ROOMS WANTED

$50 BONUS TO FIND ME A BEDsitting room with bath for Nov. 1. Reply to Victoria Press Box 546.

197 HOUSEKEEPING TO RENT

SIDNEY, IMMEDIATE OCcupancy. Suitable working or retired couple, $135 includes utilities, free washing other extras. 652-3589.

DORIC MOTEL, REASONABLE rates, kitchenettes. 3025 Douglas.

199 HOUSEKEEPING ROOMS WANTED

QUIET, MIDDLE-AGED COUPLE desire light housekeeping accommodation for winter months from Dec. 1. J. Hawes, Box 12, Drake, Sask.

YOUNG MAN WITH SMALL DOG needs furnished room with kitchen facilities by Oct. 1. 383-5014 or 383-3919, after 6.

200 APARTMENTS TO RENT UNFURNISHED

"HOMEHUNTERS"
OF CANADA
598-5101
$190—Suite, couple or single.
$210—1 B.R., mature couple.
$249—1 B.R., near hospital, Uvic.
$290—2 B.R., singles OK, seaview.
$220—2-B.R. Cottage, Kids O.K.
$226—2 B.R., sauna, handy.
$300—2 B.R., 2 kids OK, couple.
$300—2 B.R., 1 child, couple only
$375—3 B.R., pool, F./P., family.
$275—3 B.R. trailer 12x68, couple
FEE
OPEN 7 Days A Week
1394 Hillside Ave.

Harbour Towers
LUXURY PENTHOUSE
Available Now
—Corner suite
—1500 sq. ft. $675
HARBOUR TOWERS, 385-2405

2 BEDROOM CONDOMINIUM, 2 baths, appliances, drapes and carpets. Located, Rockland near Cathedral. Adults only, no pets. Sept. 1975 to May 1976 at $375.00 monthly. 386-7521.
BOORMAN INVESTMENT CO., LTD.
1111 Government St.

1 AND 2-BEDROOM SUITES available immediately. No children or pets. Hybury House, 3868 Shelbourne St., Resident Manager 477-9601.

AVAILABLE OCT. 1, IN NICE clean home, Oak Bay district, fireplace, dishwasher, washer, dryer. Own bedroom. $150 monthly. Shared with working mother and children. 595-0705 after 6 p.m.

ELDON PLACE
October 1st, two bedroom, $263. Bachelor $179. Older adults only. No pets or children. All facilities Phone 386-0614.

LARGE TWO BEDROOM SUITE, city centre. Ideal for semi or retired couple, $250. Victoria Press Box 564.

UNFURNISHED 1-BEDROOM suite, available November 1st. Near University. Phone 477-0625 evenings.

YOUNG MAN WITH FURNISHED apartment will share with girl 18-25. Reply Victoria Press, Box 556.

SPACIOUS CORNER 2 BEDroom. October 15. $350. Singles. References 382-8817.

WILL SHARE LARGE APARTment with motther and 1 child. $175, after 6, 479-6885.

1 BEDROOM, $193. OCT 1
382-4484.

201 APARTMENTS TO RENT FURNISHED

DE LUXE ACCOMMODATION. Furnished bachelor, 1 and 2 bedroom suites available from Sept. 15. Maid service, answering service, indoor heated pool, saunas, coffee shop, dining-room, laundry, colored cable TV. "No pets". Coachman Inn, 229 Gorge Rd. E. Phone 388-6611.

BEAUTIFUL LOCATION. COMfortable, completely furnished, one-woman apartment. Sublet winter months, $150. Victoria Press Box 549.

FURNISHED 3 BEDROOM HOME with oil furnace and fireplace on acre, Shawnigan Lake, available Oct. 1. References. $300. 598-3284 or 598-2123.

NEW FURNISHED 1-BEDROOM suite, for 3 weeks beginning October 4th. Sauna, swirl pool. Phone 477-0625 evenings.

WANTED FEMALE TO SHARE large one bedroom apartment, rent $87.50. Available now. Phone after 12, 382-4776.

201 APARTMENTS TO RENT FURNISHED

LOOKING FOR AN APARTMENT?

Why not stay with us in luxury at the "Sociable" motel on the Gorge Waterway, the Craigflower Motel. Special winter rates as low as $250 for 30 days.
See What Comes With Our Special Winter Rates!
—Fully furnished suites
—Cooking facilities
—Color TV (Cablevision))
—Easy parking
—Telephone service (no charge)
—Utilities — heat, power (no charge)
—Linen supplied weekly
—Towels supplied weekly
—Maid service weekly
—Laundromat available on premises
—Ice machine
—Answering service at front desk.
For viewing and further information call 388-7861

SHERWOOD PARK INN
123 Gorge Road E.
OFFERS:
APARTMENTS
At special rates for staying monthly or weekly — as low as $415 for bach. units and as low as $525 for 1 BR units (for 30 days).
Complete with all the comforts of home, including:
—cooking facilities
—color TV (cablevision)
—easy parking
—telephone service (no charge)
—utilities — heat, power (no charge
—maid service supplying linens and towels weekly
—ice machine
—answering service at front desk
—in-house conveniences such as dining room, coffee shop, 3 licensed facilities.
For viewing and further information call:
386-1422

OXFORD TOWER INN
133 GORGE RD. E.
NOW RENTING
WINTER RATES FOR
1 B.R. Units — Monthly or Weekly
Monthly $247.50 (30 days)
Fully Furnished Including
—Heated indoor pool — swirl pool — sauna.
—Games room.
—Colour TV (cablevision).
—Dishes — cooking facilities.
—Telephone — no charge.
—Utilities — heat — light — no charge.
—Ice — pop — cigaret machines.
—Message service — front desk.
—Maid service — linen and towels weekly.
For information and viewing: Call 388-6431

PENTHOUSE MANOR MOTEL
2930 Washington 388-7818
New ultra modern deluxe 1-bedroom and bachelor apts. beautifully furnished, situated in quiet location overlooking Gorge waterway, close to bus service. Includes color washtr, cooking utensils, linens TV, frost-free fridge, stove, dishwasher, cooking utensils, linens and dishes. Maid service, rent by day, week or month.

CHATEAU VICTORIA
Victoria's DOWNTOWN HOTEL and APARTMENT Complex.
Lovely 1-bedroom suites from $450 per month with all services.
740 BURDETT Ave., 382-4221

DE LUXE ACCOMMODATION. Furnished bachelor and 1 bedroom suites available from September 15. Colored TV, dining room, laundry, indoor pool, hydro pool, saunas, lounge, maid service, answering service. No pets. Canterbury Inn, 310 Gorge Rd. Phone 382-2151.

COMFORTABLE 1 BEDROOM furnished apartment to sublet, October to August. Mature lady preferred. Victoria Press Box 578.

DORIC MOTEL. REASONABLE rates. Kitchenettes. 3025 Douglas St.

GIRL TO SHARE 2 BEDROOM apartment. 595-7656.

202 APARTMENT FURNITURE TO RENT

STANDARD FURNITURE
Three Rooms from $35 per month
Immediate Delivery
382-5111

WE RENT 3-ROOM GROUPS. MacDonald Furniture Mart, corner of Broad and Pandora. 383-1171.

203 APARTMENTS WANTED

"HOMEHUNTERS" OF CANADA
598-5101
TIRED OF HUNTING FOR ACCOMMODATION?
We are working 7 days a week locating suitable vacancies that meet your needs.
We have many vacancies on hand at all times.
DON'T WAIT
Call NOW or drop in any time for more information.
1394 Hillside Avenue

REQUIRE BACHELOR OR ONE bedroom suite for Nov. 1st, 1975. Please contact L. Thomas at 9—10710 127th St., Edmonton, Alberta. Phone collect 452-3275 after 4 p.m.

TWO TO THREE-BEDROOM, UNfurnished, with fridge and stove, few or no stairs, for responsible handicapped woman and 2-3 companions. $250-400. Around Oct. 15. Urgent 386-6584, weekday evenins.

PROFESSIONAL MARRIED COUple with well behaved spayed house cat require immediately 1 bedroom apartment or cottage, $150 - $200. Responsible, references. Call 595-0946.

WANTED BY PENSIONER, FEmale, 1 bedroom suite, unfurnished. By Nov. 1, '75. Willing to do caretaking. Reply Victoria Press, Box 577.

QUIET MATURE FEMALE STUdent desperately needs apartment or basement suite around university. Please call Susan at 598-1264 after 6 p.m.

STUDIO OR SELF CONTAINED suite wanted for single businessman. Must be near old St. Ann's Academy. Phone Mrs. Lee Monday to Friday 387-5219.

RESPONSIBLE LADY WITH CAT . . students, with small dog, re. bachelor or one bedroom suite be. . Dec. References. 592-2926, Francis.

RESPONSIBLE MARRIED COUple, students, with small dog, require accommodation Oct. 1. $200. . -3545.

SINGLE JUBILEE HOSPITAL employee with small quiet dog, seeks apartment in same area. 384-0386 before 1 p.m.

URGENT—MIDDLE-AGED CHRIStian couple, no children, require one-bedroom apartment. Phone 384-6189 or 477-8764.

WANTED — ONE-BEDROOM furnished apartment or cottage, preferably fireplace for working couple. 592-6202.

MATURE ESTABLISHED MALE seeks unfurnished accommodation. Prefer part of older type house. Reply Victoria Press Box 544.

SUITE OR SHARED ACCOMMOdation for working girl in Shelbourne - McKenzie area, limit $180. Phone 477-8022. Heather.

SMALL SUITE, BIKING DIStance from Yates and Douglas, discreet tenant. 385-1067.

PROFESSIONAL WOMAN SEEKS single self-contained furnished accommodation. 477-0602 evenings.

WORKING WOMAN WITH 2 SONS requires 2 bedroom apartment or duplex to rent. Phone 383-7272.

RESPONSIBLE YOUNG MAN needs a place to live. $125 maximum. 598-4402, leave message.

WORKING GIRL NEEDS 1-BEDroom suite. Please call 598-5945 after 5:30.

206 DUPLEXES TO RENT

AVAILABLE OCT. 1, 2 B.R. UPdown duplex. Vic West. Couples only, 1 child, small pet OK. Close to elem. school. $300 includes heat, water, fridge and stove. 477-9879.

206 DUPLEXES TO RENT

FAMILY OF 4, YOUNGEST 14, seek home to rent. 2-3 bedrooms, consider unfurnished, semi, or furnished. Esquimalt-View Royal if possible. Father is professional person. References. Please phone 387-6311 8:30-4:30 p.m. or 479-8777 after 5 p.m. and weekends.

RELIABLE WORKING COUPLE for lower two bedroom suite in up and down duplex. 1 or 2 children considered. Heat and water included. References a must. No pets. Immediate possession. $295. Esquimalt. 382-7384.

207 DUPLEXES WANTED TO RENT

NOV 1, RESPONSIBLE WORKING couple. 1-2 bedroom side by side. Main appliances. $250. 382-6583 after 6.

210 HOUSES TO RENT UNFURNISHED

FOR RENT
October 15th, 4590 SEAWOOD TERRACE, Gordon Head area. 3 BDRMS and family room. $450 per month. Unfurnished.
385-7721 385-7721
GARDNER REALTY LTD.

THREE BEDROOM MAIN FLOOR of house, washer, dryer, fridge, stove, stone-throw of two parks, two schools, sports centre an shopping village, 1 block from main bus route, no pets, references required immediate occupancy. 478-7860 evenings.

FOR RENT
4 Bedroom, 2½ baths home. Stove fridge, d-w, washer-dryer. Dble garage-work shop. $600 per month.
ADELINE NICHOL
386-2911
Homefinders Wall and Redekop

ROYAL OAK
3 bdrm, 1½ bath, full bsmt. $425.
THE ZIEGLERS
595-5171 592-1768
Canada Trust

OAK BAY VILLAGE
Charming character house, 4 bedrooms, close to schools and shops. Available immediately. $500 per month plus utilities. Phone 592-0741 or 112-537-2119.

SPACIOUS 3-4 BEDROOM SPLIT level Strawberry Vale, gardeners' delight; children welcome, no pets! Appliances, some furnishings if required; 1 year lease; references; $456. 479-7095.

OCEAN FRONT 3 BEDROOM, rec room, dining room, 2 fireplaces, 1½ acre, greenhouse, gardener. $600. 1-year lease. Occupancy, immediately. 592-7113 after 6 p.m.

CLOSE TO SOOKE CENTRE, 3 or 4 bedroom, spacious, drapes, washer, dryer, stove, fridge, large storage, available November 1st or sooner, $335 per month. References. 642-3320.

COOK—MAPLEWOOD AREA
2 brand new, 3 bedroom, full-basement houses. Adults only. $500 per month. References required. 384-5016.

SIDNEY, 1-YEAR-OLD, 3 BEDroom, fully carpeted, full basement, available immediately. $375 per month. 477-9208. 383-5435.

FOUR BEDROOMS, MAIN, IMmaculate house, nice garden, drive-in garage, Quadra area. $350. Phone Dhamrait, 383-2491, 386-3231.

SIDNEY — CLEAN 4 BEDROOM no basement house, no pets. $385 a month. 656-3991.

3 BEDROOM EXECUTIVE home, excellent location. Ocean view $575. 598-3046.

2-BEDROOM BUNGALOW IN SIDney, stove, fridge, fenced back yard, Fruit trees. $270. 656-6190.

SIDE BY SIDE DUPLEX, 4 BEDrooms, 2 livingrooms, 2 bathrooms, stove and fridge. 595-2450.

NEW 3-4 BEDROOM COUNTRY home over ½ acre. $425 per month. 479-4221.

OAK BAY, IMMEDIATE POSSESsion, 2 bedrooms, plus 1 down, appliances included, $485. 477-6040.

SHAWNIGAN. 4 ACRES, 5 BEDS, indoor pool, sauna, $500. 382-4170, Sunday evening or Monday.

CENTRAL COMMUNAL STYLE, for non-smoking, non-drinking, mother with children. 386-9247.

CHOICE OAK BAY LOCATION, lovely 3 bedroom family home. References. 598-6259.

GORDON HEAD, 5 BEDROOMS, $495. References. 477-2687.

211 HOUSES TO RENT FURNISHED

HOUSE TO RENT
5020 Cordova Bay Road. 3 BEDRMS, water view, $450 per month.
385-7721 GARDNER REALTY LTD.

COMPLETELY FURNISHED new 2-bedroom house, Shawnigan Lake waterfront. Oct.-May 31. 30 minutes from Victoria. No pets. $.50 per month. 598-5030, 743-5117.

FURNISHED THREE BEDROOM home, oil furnace and fireplace, on 1 acre Shawnigan Lake available Oct. 1. References appreciated. $300 a month 598-3284 or 598-2123.

ATTRACTIVE, FURNISHED 5-room house for 3 months from Jan. 1, responsible mature couple, references required. Victoria Press Box 565.

SHAWNIGAN WATERFRONT, comfortable home, 1 bedroom plus 2 sleeping gables. Electric heating. $275. 478-7922, 743-5495.

MODERN 2-BEDROOM PLUS, able immediately to June 15th, Shawnigan Lakefront home. Available $275. References. 477-3301.

212 HOUSES WANTED TO RENT

YOU WON'T FIND BETTER tenants. 2, 26-year-old working males, free school teacher and swim instructor. Need 2-bedroom house or apartment. Preferably in country. Max. $300. Respect for other peoples property. Willing to caretake or maintain house and property. Will keep your house a home. Ask for Scott, day 479-1813. Night 384-9564.

FAMILY OF 4, YOUNGEST 14, seek home to rent. 2-3 bedrooms. Consider unfurnished, semi or furnished. Esquimalt-View Royal if possible. Father is professional person. References. Please phone 387-6311, 8:30-4:30 p.m., or 479-8777 after 5 p.m. and weekends.

LOCAL BUSINESSMAN AND family need 4-bedroom house, would like Mt. Doug-Lansdowne School area. We have 4 teenagers, 1 old dog and 2 spayed cats, all well behaved. We like gardening! 592-4742.

CHRISTIAN FAMILY WITH TWO toddlers and animals would appreciate accommodation on farm. Willing and able to do gardening, livestock care and handyman work maximum of $350 and-or services given 479-8976.

TOWN AND COUNTRY, AVAILable immediately. 900 ft. ground level, 4 spacious offices and room for 2 open space. Excellent parking. $495 plus tax escalations. 386-0130, 384-8038.

TOP DOUGLAS LOCATION
835 sq. ft. air conditioned office space, can be divided into smaller offices. Reasonable rates. Apply Royal Trust Company, 388-4311.

RESPONSIBLE PERSON WITH young child and dog require low rent. One or two bedroom house or duplex in Fernwood area by November 1st or earlier. 386-9303.

RESPONSIBLE MARRIED COUple with new baby wish to rent 2 bedroom house or duplex in quiet area. Approximately $190. Please phone 383-1609. Good references.

YOUNG MAN 21 AND SMALL dog, house trained, needs 1 or 2 bedroom house. Oct. 1 or any time after that. 383-5014 or 383-3919 after 4:30.

RESPONSIBLE COUPLE NEED furnished house in Brentwood for approximately 6 months. From November 1st. 652-3865.

RESPONSIBLE FEMALE STUdent with 2 children, require bedroom accommodation, immediately. Max. $250. 382-5794.

OLDER HOME IN COUNTRY, unfurnished and secluded, will take immediately but must have by Dec. 1. 478-3686.

HOME LOVING RETIRED sisters will take best care of 2-bedroom home. Non-smokers. Best references. 382-0535.

YOUNG COUPLE WISHING small one or two bedroom home, reasonable, phone between 6-7, 477-0553.

212 HOUSES WANTED TO RENT

VICTORIA BROADCAST EXECUtive requires 2 or 3 bedroom house by Oct. 1. 384-9311, 9-5.

WANT TO RENT 3 BEDROOM house for family of 5. Call 385-0308.

215 HALLS, WAREHOUSES, STORES and OFFICES TO RENT

SINCE 1887
Pemberton, Holmes Ltd.
1000 Government St.

FOR LEASE
Offices
1 FORT ST. - JUBILEE HOSP. 2625 sq. ft. on two floors. Excellent professional space. Reception area, board room, 4 private offices, at least 4 more possible.
2 QUADRA and MACKENZIE — 9000 sq. ft. on 3 floors. Excellent location for serving the Greater Victoria area. Parking for over 50 cars and good public transportation.
3 THE COUNTING HOUSE — 1,000 sq. ft. professionally renovated. Undivided space. Fully carpeted with exposed brick walls. Downtown core location at a reasonable rent.
4 GOV'T ST. nr FORT ST. — 1160 sq. ft. divided into 4 private offices and a board room. Three skylights provide excellent neutral lighting. Fully carpeted, lower rent.
5 QUADRA and GREENRIDGE — up to 14,000 sq. ft. of new high quality space. Excellent parking with all features including air conditioning.
6 BASTION SQUARE AREA — 2,775 sq. ft. on 2 floors with one floor divided. Professionally remodelled heritage building.
7 NORTH DOUGLAS — up to 5,300 sq. ft. of new office space priced very reasonably.

Warehouse
1 NORTH DOUGLAS — up to 6000 sq. ft. of new full high space. Good access to Douglas St. Can combine with office space above for an excellent distribution centre.
2 LANGFORD — 6900 sq. ft. of basement warehouse. This space can be finished to tenant's specifications. Rates as low as $1.50 per sq. ft.
3 ESQUIMALT — 10,000 sq. ft. of warehouse-office space. 2 large loading doors plus many small loading doors. New building, excellent distribution centre.

Retail/Office
1 TOWN AND COUNTRY AREA — 1750 sq. ft. located on Douglas St. near Saanich Rd. Excellent exposure for retail or storefront office. On site parking.
2 LANGFORD — 3000 sq. ft. in new centre near Goldstream and Jacklin. Ground floor with parking at the door.
For further details on the above or to discuss your individual space requirements contact.
ROBERT D. LAW
384-8124 478-9474

OFFICE SPACE DOWNTOWN
895 FORT STREET
370 sq. dt.
370 sq. ft. $180 per mo. on lease
470 sq. ft. $235 per mo. on lease
JONES BUILDING — 717 FORT STREET
378 sq. ft. $157.50 on lease
990 sq. ft. $412.50 on lease
361 sq. ft. $160.00 on lease
SAYWARD BUILDING — 1207 DOUGLAS STREET
215 sq. ft. $ 90.00 per mo. on lease
384 sq. ft. $160.00 avail. Oct. 31, 1975
Call our office to view
385-3411
KER & STEPHENSON LTD.
680 Broughton Street

Harbour Towers
LUXURY PENTHOUSE OFFICE
Available Now
—Corner suite
—1500 sq. ft. $750
HARBOUR TOWERS, 385-2405

ESQUIMALT
"ADMIRALS COURT"
Commercial space at street level now leasing. Offices or retail with approx. 11,000 sq. ft. available. Air conditioned. Nearing completion at 1315 Esquimalt Rd. (Corner of Admirals and Esquimalt Roads.)
BRENT D. EWING
BAYSHORE REALTY LTD.
1006 FORT ST.
388-6424

STEEL CLAD BUILDINGS FOR SALE
Various sizes to suit. Overhead doors. Will supply and install. Excellent buys.
For information write Robco Steel Structures Ltd.
5525-208th St.
Langley, B.C.
Or Call
112-530-4847

Park Pacific
PROFESSIONAL OFFICE SPACE available in new five storey concrete, fully air conditioned and carpeted building on Quadra Street, near McKenzie Avenue with abundant on site parking. Architect designed interior layout and decor provided.
Park Pacific Apartments Ltd.
388-5491

NOOTKA COURT
1972 and 1974 Park-Tilford Trophy Finalist. Offers — first time — 1,167 square feet office space. Completely modern including wall-to-wall carpeting, partitioned with first class panelling and air condition. Oct. 1, 1975 occupancy. Diversified Holdings Ltd., Property Department. 388-9181 or after hours 388-4601.

EMPRESS HOTEL
Offices to Lease
Approx.: 200 sq. ft. $85 month
300 sq. ft. $125 month
360 sq. ft. $150 month
425 sq. ft. $175 month
One year lease with option to renew, rent includes heat, water and light.
Moody and Mason Realty, 386-7771

SOOKE
RETAIL OFFICE, COMMERCIAL
New building in Sooke centre for lease. Four 1000 sq. foot spaces or combinations will be available approximately November 1. 1975 from $250 per month. Ph.: 642-4118 anytime.

VACANT SHOP
Over 2,000 sq. ft. of shop available now — lease or purchase — 661 East Burnside.
SMITH DOBSON ESTATES LTD.
384-1424

NEW SHOPPING CENTER
now leasing. Colwood-Metchosin area. 388-5812

LANGFORD LEASES
New office space on second floor, air conditioned, 1,200 sq. ft. and one large area about 2,800 sq. ft., could be divided into 3 quality building with ample parking and strategic location just $4.25 sq. ft. annual rent.
WALLY HELLIESEN
388-5555
B.C. LAND AND INSURANCE AGENCY LTD.

BUILD TO SUIT
Up to 17,000 sq. ft. building on half acre land in developing area of Esquimalt, light industrial zoned. Lease rates competitive and dependent on requirement. Smaller areas considered.
WALLY HELLIESEN
388-5555
B.C. LAND AND INSURANCE AGENCY LTD.

SIDNEY
MODERN OFFICE SPACE (WITH ELEVATOR) AVAILABLE IN SIDNEY PROFESSIONAL BUILDING, 9775-4TH STREET. FOR INFORMATION CALL 386-2437 or 656-2359.
PACIFIC STRATA SERVICES LTD.

OFFICE — WAREHOUSE SPACE
Lease — January 76 — approximately 9,000 sq. ft. — suitable retail-wholesale-warehouse. Enclosed parking — loading bay — units of approximately 4,500 sq. ft. considered.
P. R. BROWN AND SONS LTD.
762 Fort St.
— 385-3435 —

NORTH PARK BETWEEN BLANshard and Quadra ground floor retail or professional new office space, in apartment building with 200 suites in the block. 50 parking spaces $3.50 and up per square ft. 477-1784 anytime.

$60 PER MONTH. SMALL ground floor office in modern commercial residential building. Includes utilities and use of swimming pool. Additional storage space, and indoor parking available at additional rent. 388-6100.

AVAILABLE IMMEDIATELY, near new small office, Esquimalt area. Reasonable rent. For further details contact Mr. Anderson, 382-2721 or 477-4985.

1000 SQ. FT. OF RETAIL OR OFfice space available Oct. 15 across from Mavericks Market, 893 Esquimalt Rd. $300 per month. 385-2078, 478-9123.

ESQUIMALT-ADMIRALS RD.
3,000 general commercial space. Professional offices, store, etc. All or part. High traffic flow and good exposure. 386-0832 for information.

CITY CENTRE
In the heart of downtown shopping district. Store 1,000 sq. ft., also store 2,400 sq. ft. 477-5719 or 477-2106.

COLWOOD AREA, RETAIL space available, 1 the new Hatley Park shopping center. Opening December, 1975. For information, 388-5812.

SHELBOURNE PLAZA SHOPping Centre, 960 sq. ft. retail unit available. Excellent customer parking and good frontage. Inquiries, 383-4168.

RETAIL STORES FOR RENT
Retail units available in the mall at 720 Yates St. For leasing information contact M.E.P.C. 383-4168.

RETAIL OR OFFICE
Beacon Plaza, Sidney. 950 sq. ft. in heated mall (can be subdivided). Phone evenings. 592-6282.

NEW DOWNTOWN OFFICES
300 to 2,400 sq. ft. Short terms. Call M. Steele-Mortimer, 388-6691
ROBERTS INVESTMENTS LTD.

SIDNEY
3000 sq. ft. new warehouse or manufacturing space available Oct. 1. Approx. $2 ft. Ellehammer Industrial Malls, 656-3911.

CONVENIENTLY LOCATED small office on Douglas, 5 minutes walk from town, on-site parking etc. $85. 652-1738.

STORAGE SPACE FOR RENT, available Oct. 1, Gorge Shopping Centre Ltd. 388-5812.

1,000 SQ. FT. MULTI-USE street level, 1294 Gladstone, $170. 595-0671.

233 MORTGAGE LOANS and INSURANCE

We Specialize in FINANCING LAND DEVELOPMENT
APT. SITES
ACREAGE OR SHORT TERM HOLDINGS
1st or 2nd MORTGAGE LOANS
ANYWHERE IN B.C.
CASH VALUATIONS ON EXISTING MORTGAGES OR AGREEMENTS GIVEN WITHOUT OBLIGATION.
COURTESY TO FELLOW BROKERS
PHONE COLLECT TO L. THOMAS AT OR 478-1720
Douglas Hawkes Ltd.
990 Blanshard St
(OFFICE) 384-7128 (RES.) 595-7165

STRANDLUND
477-2888/382-6250

FIRST MORTGAGE REQUIRED: $21,500 at 16.075% per annum. $270 per month. One-year term. Solid covenant. Equity of $5,000. WAYNE STRANDLUND: 382-6250 or 477-2888.

NEED MONEY?
First, Second or Third Mortgages available based on market value. Free evaluation on your home or land. Call ELLWOOD NAULT, 388-4150 or OLYMPIC REALTY LTD., 385-5741

TRY TRUMP
Victoria's professional Total Mortgage Service
598-3014

CONTINENTAL FACTORS INCORPORATED
Now Serving British Columbia
Mortgages — Loans — Investments
RESIDENTIAL — COMMERCIAL
CONSTRUCTION — INDUSTRIAL
REFINANCING — FACTORING
Apply to Mortgage Division
367 Burnside Rd. E., Victoria, B.C.
Office 385-2321 Eves. 385-6178

MORTGAGE FUNDS AVAILABLE FOR FIRST MORTGAGES AT 12%, SECOND MORTGAGES AT 15% AND INTERIM FINANCING. FOR DETAILS CONTACT MR. McKENZIE 386-7521. BOORMAN INVESTMENT CO. LTD. 1111 GOVERNMENT ST.

233 MORTGAGE LOANS AND INSURANCE

NEW
NEW
NEW
2nd Mortgage Rates To Qualified Applicants
13½ Per Cent
No prepayment penalties.
No long delays for approvals
Low monthly payments
Life insured for your protection.
Up to $25,000 at no additional cost.
Phone Now!
RAE INVESTMENTS LTD.
388-7891, Eves. 477-3886

1st - 2nd - 3rd MORTGAGE LOANS
NO BONUS
NO DISCOUNT
NO HIDDEN CHARGES

Borrow	Pay Monthly
$ 2,500	$ 27.03
$ 5,000	$ 54.05
$ 7,500	$ 81.08
$10,000	$108.10
$15,000	$162.15

12% int. 20 am. 5-yr. term
NO AMOUNTS TOO SMALL OR TOO LARGE
HIGHEST PRICES PAID FOR EXISTING MORTGAGES OR AGREEMENTS
INTERVIEWS IN THE PRIVACY OF YOUR HOME
MONEY IMMEDIATELY AVAILABLE
W. A. (Bill) Hodgson
385-4528
24-hour service
Byron Price and Associates Ltd.

SMALL AD
SMALL COST
Check us for any reasonable mortgage requirement. R. GEDDES, 477-9514 Days, 477-6430 Evenings.
PRINCIPAL PROPERTIES LTD.
4088 Shelbourne St.

AVAILABLE. PRIVATE FUNDS up to $30,000 for first mortgage — 3-year term — 11 to 12 per cent. 385-3693.

Funds available immediately for 1st and 2nd mortgages. Contact:
david hurr ltd.
655 FORT ST. 384-9335

$26,500 REQUIRED AS FIRST mortgage. Client will pay up to 13½ per cent. Quick decision required. Western Homes Ltd., 386-3494, 24 hours.

234 MORTGAGES FOR SALE

SINCE 1887
Pemberton, Holmes Ltd.
1000 Government St.

INVESTORS
Excellent Quality mortgages available from 12-12½ Per Cent. For sound investments call
PEMBERTON, HOLMES LTD.
384-8124

NO DELAY
1st, 2nd and 3rd mortgage money available. Answer in 24 hrs. Ben Greig, ETC. 386-6164 or 598-3105.
CASTLE PROPERTIES LTD.

CASTLE PROPERTIES LTD.
Welcome inquiries from investors who may wish to do business in 1st or 2nd mortgages or interim financing. Please contact Ben Greig, 386-6164 or 598-3105.

Raynel Mortgage Corp.

1st $22,000,	14% Pmt.	$249
1st $55,000,	13% Pmt.	$606
2nd $9,500,	15% Pmt.	$122
3rd $4,000,	16% Pmt.	$ 51

Excellent Covenants and Security
Call 388-5441

EXCELLENT FIRST 18%
1-YEAR TERM
R. GEDDES, 477-9514 Days
477-6340 Evenings
PRINCIPAL PROPERTIES LTD.
4088 Shelbourne St.

CASTLE PROPERTIES LTD.
2nd mortgages available 15 %p.a interim financing 15%. Irene Dalziel, 386-6164 or 477-6380.

235 WANTED TO BORROW

WANTED TO BORROW NOW
$70,000 as a 2nd mortgage on choice commercial property. Excellent covenant. Call:
GLENN NICHOLLS
388-6231 598-7689
GERRY FINNIGAN
388-6231 479-1040

FIRST MORGAGE FUNDS $21,000. AT 12 per cent 5-year term. For details phone Mr. McKenzie 386-7521, BOORMAN INVESTMENT CO., LTD., 1111 Government St.

240 BUSINESS OPPORTUNITIES

25000 CARS DAY
LEASE TO PURCHASE
STRATEGIC CORNER
COOK UP A STORM
One of best known businesses in the food take-out trade. On highway with side road in recreational complex. Thousands of people a day pass through corner. In 1974 the traffic count was 24,000 cars a day — and growing! Vendor's must sell. Untouched potential to add Kentucky style chicken and pizza take-out. All equipment including radar oven, coolers, freezers, ice cream machines and chicken fryer in excellent condition. Hurry on this. Potential earnings of $40,000 to good operation. Will lease with option or sell business for only $35,000 with $20,000 down including all equipment and name. Try trades, and property for $140,000 with only $30,000 down. Easy financing. Call F. WILLS at 384-0581 anytime. Wills and Wonenberg Realty Ltd.

TWO GIFT SHOPS
Well established and growing steadily. This is an attractive business catering to gift wares and wigs. High pedestrian traccif, well located with other shops. Ready to step into your own business? One at $39,900.00; one at $13,500.00
Wally Helliesen 388-5555
B.C. LAND AND INSURANCE AGENCY LTD.

TEN SUITE APARTMENT, ONE 2-bedroom, four 1-bedrooms, five bachelors, comp. furn. Excellent condition, prime N.Wr location. Full price $150,000, $50,000 to A-S at 10%. Reply to L. Stierle, 592 Mt. Pleasant Road. Toronto, Ontario.

240 BUSINESS OPPORTUNITIES

MELTON
REAL ESTATE (B.C.) LTD.
912 Douglas Street
1610 Island H'way

"GROCERY STORE LADYSMITH"
Fantastic business opportunity for Husband-Wife Team. This thriving grocery store on the main street of Ladysmith, shows earnings, plus you have your own 1100 sq. ft. two bedroom suite on the second floor. The suite is completely remodelled, and even has an ocean view from the living room. REALISTICALLY PRICED $86,000. For information regarding Profit and Loss Statements, etc. phone Rich Pettinger 386-7551, 595-5074.

INVESTORS
Downtown Office Building — fully leased
60 Suite Apartment — Excellent Location
Tremendous Motel Concept
For information on any of the above please call Larry Wager (on pager) 386-3231, 592-0121
BLOCK. BROS. REALTY LTD.

3-BR. HOME
FLOWERS VIEW
4 GREENHOUSES
NORTH SAANICH
EXOTIC PLANTS — ½ ACRE
Put it all together for a residence with a built-in business. Ideal for family operation, collector, hobbyist, businessman, go into catalogue sales or any number of things. All modern equipment with automatic controls. For further information, call:
Joe Blodgett — 656-5653.

Opportunity Still Knocks
Cozy bar and restaurant, with a built-in drawing card. Complete with all modern bar and food preparing equipment. Expensive lounge type chairs. All fixtures almost new. An exceptionally nice atmosphere. Ideal for two people or husband and wife team. Realistically priced at $18,500. Located in Esquimalt. Don't wait until the knocking stops, call:
ED KRAFT 652-3676
or JOE BLODGETT 656-5653, today
J. D. BOSDET LTD.
120-727 Johnson Street, Victoria, B.C. 386-3128

MELTON
REAL ESTATE (B.C.) LTD.
912 Douglas Street
1610 Island H'way

SOOKE AREA
3.41 ACRES COMMERCIAL
GROCERY STORE, gas pumps, with 4 bdr. living acc. Also on property small 1 bdr. cabin which could be rented. Lots of potential on this site in a growing area. Full price inc. all equipment, $89,000.00.
RONA HIGGS 642-3835 478-9581

MARINA
and BOAT REPAIR business, Priced at $197,000. Fully equipped 30'x60' machine shop; separate residence; 2 floats and ways; 100 ft. harbour frontage with foreshore lease. Victoria location. This is a going concern for an ambitious person with initiative and foresight. $47,000 down payment might qualify you. View by appointment only with:
SHIRLEY MOLLBERG
386-2911 478-5327
Homefinders, Wall and Redekop

LAUNDERETTE
Located in a busy shopping centre. Equipment in top condition. Statement shows good profit. FOR FURTHER INFORMATION PLEASE CALL
388-9172 HARRY PALM
Res. 384-7229
Farmers and Merchants Trust Company

GROCERY STORE
With new 4 bedroom living quarters above. Enterprising family business in a developing area, showing increased monthly volumes—room for expansion, easy access and parking.
CONTACT: BRUNO SEGUIN
Res. 339-4257
NANAIMO REALTY (COURTENAY) LTD.
334-3124

FABRICATING SHOP IN THE Duncan area requires an experienced man in the fabricating field to take over as general foreman. Applicant must be extremely versatile in blueprint reading. Experience in handling employees and customers would be a major asset. Please list all qualifications and past experience. All replies will be kept confidential. Victoria Press. Box 478.

RESTAURANT, BUILDING AND living quarters, over one acre of land with ample parking. Grossing well over $100,000 a year and growing with an excellent reputation. Possibilities of neighbourhood pub. Asking only $225,000 for land, building, equipment and stock. For further information write Victoria Press Box 476.

FAMILY STORE
With 3 bedrm. apartment. Space for expansion on this clean and bright grocery store. Good neighborhood, close in. Lge. garage and storage. call:
MRS. McKEAGE, 479-5868
388-6231
Island Pacific Rlty.

MOTEL
40 unit, 3 year old motel in one of Victoria's best possible locations. Block and frame building, ultra modern. Asking $725,000. Also large undeveloped area to be completed. Call:
477-0191 BILL KAPTEYN 477-4363
Royal Trust Real Estate Dept.

MOTEL — HOPE, B.C.
17 UNITS PLUS SAUNA
LARGE 4-BEDROOM RESIDENCE, URGENT SALE REQUIRED. LIST PRICE ONLY $195,000. Details available through CONNIE REYNOLDS 384-8001
The Royal Trust Co.

BEAUTIFULLY FITTED FIRST-class antique shop. Best location. $8,500 cash, firm. Stock optional. Serious replys only. Victoria Press Box 548.

BAKERY FOR SALE. PHONE 382-4810 after 5:30 p.m.

240 BUSINESS OPPORTUNITIES

the Permanent
1125 DOUGLAS ST. and
3647 SHELBOURNE ST.

MECHANICALLY INCLINED?
Fully equipped pump and supply business, Gabriola Is., can be yours. Incl. is a workshop, compressor, tools, '67 International ½-ton, to N. PLUS fully furn. 3 bedroom house on 2 beautiful acres. Close to Silva Bay. Try your terms. Mid 80s.
669-8917 STAPHES DIMOS 266-4155
MRS. DAVIDSON 247-9268 GABRIOLA ISLAND.

COUNTRY STORE BIG OPPORTUNITY
This store, selling groceries and small wares is waiting for a deal. Owners have been here quite a few years and are moving to mainland. They have a clear title and will sell to a reliable couple with a low down payment and carry the balance. No other financing required. Easy terms. Store is compact with 3 room suite, 2 carports and about one acre of good growing land. Net profit last year over $16,000. Listed at $69,000 but let's talk business and dicker. Call Ken Caulfield, Nanaimo Realty Co. Ltd., Nanaimo, B.C. Phone COLLECT evenings 754-5414 or days 754-2311.

GARAGE-BODY SHOP SACRIFICE
Here's the opportunity of a lifetime. We offer for sale, the most strategic corner in Port Alberni with building (about 8,000 sq. ft.) equipment and gas pumps. Lots of body work and truck repairs. Needs a smart operator with imagination and desire. $20,000 down or offer can take the whole bit, land, building, equipment, gas pumps, all ready to go. 9% financing on balance. Make a deal. Call Ken Caulfield, Nanaimo Realty Co. Ltd., evenings COLLECT 754-5414 or days 754-2311.

INDUSTRIAL ZONING
7,200 sq. ft. lot on high traffic street in Victoria, has 2,500 sq. ft. block bldg. with 3-bay service area and office. Ideally suited to automotive, marine or equipment service centre. Let's talk about it. Call:
KEN MANN
BUS 598-5144
T. L. MANN and ASSOCIATES LTD.

APARTMENTS
1. Waterfront home plus revenue. Enjoy the pleasures of this modern home with lovely ocean views and quiet location. Receive the added benefit of income from the 10-suite Apartment Block adjoining. An unusual situation worth investigating NOW.
2. A fully furnished 19-suite bolck, ideal for a live-in owner.
3. Large modern block in excellent central location. For confidential information to interested parties, please call for appointment. ALMER OLSON 384-8001
The Royal Trust Co.

B.C. OPPORTUNITY
DEVELOPMENT PROPERTY APPROX. 18,000 SQ. FT. PRESENTLY ZONED C.I.S. LOCATED DOWNTOWN VICTORIA. FOR COMPLETE DETAIL CALL: F. COLOMBIN, 385-3033 or OLYMPIC REALTY LTD., 385-5741.

LANDSCAPING OPPORTUNITY
Complete line of equipment in excellent condition, 1974 Dodge 1-ton steel flat deck, designed for hoist, tandem steel low-bed trailer, 1972 M F 135 tractor and loader, various implements, $13,750. 652-2973.

FOR SALE, CORNER GROCERY store with comfortable 4 bedroom house with fireplace. Good area, excellent sales volume steadily increasing. No triflers please. 592-7515.

HAVE LIMITED NUMBER ELECtronic video game tables available. Units contain 2 games with back-up of parts available. Reasonble. 479-7008.

MOBILE CANTEEN. REASONably priced. Phone Coho Marina, Cowichan Bay, 746-7909.

241 BUSINESS OPPORTUNITIES WANTED

HAVE $100,000 DOWN PAYMENT on small business. Must be viable operation. 595-1054.

244 REVENUE PROPERTY

Western HOMES Ltd.

STOP!
Everybody else does at this rapidly growing coffee shop with future possibilities only limited by your own imagination. Price includes: 30 seat equipped coffee shop on ½ acre commercial zoned lot; storage area and separate garage; country cottage and adjoining residential zoned lot. This package is located on excellent travel route for both tourist and local enjoyment. Priced at only $119,000. New MLS. Values like this sell fast, so don't pass up this opportunity. Call Terry and Wilf.

PRIME LOCATION
Over 2,200 sq. ft. brick and concrete building on 6,000 sq. ft. lot. Located in prime area, just off Douglas Street, zoning M-1. Lots of parking, owners have purchased. Listed at only $79,900. Call Wilf and Terry. MLS 13907.
Wilf Cotton and Terry Eden
386-3494 (24 hrrs.)
Mobile Operator
JL3 8782

6 SUITES CENTRAL PARK
$102,000
Attractive building facing Central Park and located on two R-3 zoned lots totalling 12,036 sq. ft. One bachelor, three 1 bedroom, one 2 bedroom and another 2 bedroom which has 3 additional bedrooms that are not being utilized at present. Clear title and trades will receive consideration. New exclusive.
BRENT D. EWING
BAYSHORE REALTY LTD.
10006 Fort Street
388-6424

FOR SALE
PLUMBING AND BATH BOUTIQUE
Well known showroom of plumbing fixtures with established boutique sales. Excellent opportunity for full retail plumbing outlet. Couple could handle. Leased downtown location. Terms. Victoria MDI Plumbing and Heating Planning Centre, contact J. Neave, 1128 West Georgia St., Vancouver, B.C. 685-6457.

DUPLEX
NEW MULTIPLE — VICTORIA WEST DUPLEX with large 2 Bedroom Suite Up and 1 Bedroom Suite down. Each Suite has 3 pce. bath and brick fireplace in living room, Separate meters, OOM. heating. Asking $46,900. For more information and to view, please call:
O. DOUGLAS or E. WILKINSON
382-4251 anytime
RITHET AGENCIES LIMITED.

ESQUIMALT REVENUE
Ideal for neighbourhood pub and many other possibilities. Over 10,000 sq. ft. lot plus solid concrete building with large walk-in cooler. Ocean view and densely populated area in centre of Esquimalt. Asking $110,000 Open to offers.
477-0191 BILL KAPTEYN 477-4363
Royal Trust Real Estate Dept.

244 REVENUE PROPERTY

INVESTMENT PROPERTY
1 DUPLEX ZONED LOT in Esquimalt with cute Bungalow on it. Asking $35,900. TRY YOUR OFFER.
2 ROOMING HOUSE in prime Fairfield on R-3 zoned property presently grossing $9,600 per year. Buy at Land Value only $59,900.
3 BUNGALOW AND LOT—Cute modern 2-3 bedroom Bungalow plus adjoining building lot in Gordon Head. Both for just $66,900.
4 APARTMENT BLOCK—Older 11-suite block grossing over $14,000. TRY YOUR OFFER on asking price of $110,000.
5 PRIME R-3 APARTMENT SITE Fairfield. 14,400 sq. ft. with 2 revenue properties grossing approx. $14,000 per year.
For details on above properties please call WAYNE BUTTERFIELD, Res. 385-0858 or RITHET AGENCIES LIMITED, 382-4251 anytime.

647 NIAGARA STREET REVENUE
$59,900
This solid building has a comfortable 1-bedroom suite and 6 housekeeping units. Gross income is over $8,000 per year. It needs cleaning, but once that is done there is very little work involved to keep it in good condition. For full details please phone Helen Jones 595-7913, Swinerton, Stewart Clark, Ltd., 385-2481. MLS 13688.

CADBORO BAY DELUXE 3-SUITE
Exceptional and totally renovated 3-suite home suitated on 2-3 acre with views of Cadboro Bay. Superb owner's 1600 sq. ft. ground floor suite comprises gracious 25x15 living rm. with stone fireplace, floored in luxurious Harding acrilan plush, wall to wall. A 10x14 dining room adjacent to modern kitchen. An 11x18 den or 2nd bedroom. 2 baths, one 4-pce. and a 2-pce. vanity plus dressing room forming part of the overall 22x12 master bedroom. The second floor of approx. 2000 sq. ft. is in 2 unfurnished suites, 1 and 2 bedrm both with 3-pce. bath. $119,000.
THE ZIEGLERS
The Canada Trust Company
595-5171 592-1768

FIVE-PLEX
NOT A CONVERSION
$89,000
This building wants an owner operator. It has 4—2 Br suites and 1—1 Br suite. All have water views. The apartment is always full but needs someone to live on site and provide TLC. Has approx. $40,000. 1st mtge at 9%.
ALSO
A three-plex at $73,000. In the heart of aprtment land just off Fort Street. Land made up of 6100 sq. ft. Gross income $8,350. A good "hold" situation. Has existing financing. For further information and viewing contact
JOHN F. COLWELL
384-8124 592-9828
PEMBERTON, HOLMES LTD.
1000 Government St.

THE ONE PERSON MOTEL
A perfect, easy, one-person business showing an excellent return with or without a manager. 24 suites, many with kitchens PLUS manager's quarters on 28,000 sq. ft. of well-located property with frontage on 2 streets. Asking $350,000 with $200,000 in existing financing at favourable rates assumable. For further information, call
STEVE MOONEY
385-7761 24 hrs.
D. F. Hanley Agencies Ltd.

2.39 Acres Waterfront
Terrific waterfront property located in Sooke Basin with present rental revenue. Possibilities for development to apartment, townhouses, motel, duplexes, etc. On $200,000 asking $50,000 cash will handle with vendor carrying mortgage at 1% to good covenant (MLS). For detail please call HERB McDANNOLD, 658-8844 or 382-9191.
Canada Permanent Trust Company

37 APARTMENTS
Close in, bus at the door with frequent service. Buildings always full of happy tenants on rental agreements.
Owner about to retire will consider:
1. Moderate cash payment
2. Trade in of other real estate
3. Carrying a balance on Agreement of Sale at 9.5 per cent for 2 years.
at the full price of $624,000 the net profit is 8.01 per cent overall.
Please call Wess Dickie, days 382-4312.
Eves. 477-4662.
DICKIE AGENCIES LTD.
919 Fort St.

Good Revenue Property
In Re-Development area, James Bay, 1 Bedroom suite, 1 Bachelor suite and 6 light housekeeping rooms fully rented, fine corner property. $69,900. Call CONNIE WEYLER or SUE WARKE at 477-0141.
Canada Permanent Trust Company

2853-55 GRAHAM ST.
UP AND DOWN DUPLEX MUST BE SOLD
A great chance to view this older up and down duplex, main floor vacant, a beautiful 76½x135' corner lot, well landscaped with plenty of shrubs and trees, a gardeners delight. Both suites are in very good condition, separate entrances plus full basement. O.O.M. heat. To view this MLS 13797 call:
C. M. BUD FORBES
386-2111 652-2950

Development Potential
Offer is for land and buildings only. Approx. 33,492 sq. ft. of prime property fronting busy Goldstream Road. 2 properties now commercial, one still residential. $249,000. Call SID HASLAM 477-1994.
Canada Permanent Trust Company

MONEY MONEY
SHOWING 15% before financing this revenue producer located in the Fernwood, Pandora area is on a 7000 sq. ft. lot. Great holding property that will pay for itself. Firm at $64,000. To view by appointment only, exclusively with TONY BROGAN 388-6275 Pager 2471. The Canada Trust Company 595-5171.

5 SUITES
Fairfield area, Vancouver Street. Grosses $570 monthly. This character home is in top condition and easy to manage. Priced to sell at $55,000. MLS 13709. Call TED PINFOLD 388-7742 or 477-0141.
Canada Permanent Trust Company

COMMERCIAL COMPLEX GLEN LAKE
Current gross income $12,540 per year. Two retail shops plus 2 workshop-warehouse areas. Over 17,000 sq. ft. of land. Located on Sooke Road with good exposure. On site parking and loading areas. Priced below replacement cost. For further details contact
384-8124 ROBERT D. LAW 478-9474
PEMBERTON HOLMES LTD.
1000 Government Street

244 REVENUE PROPERTY

UP & DOWN DUPLEX
910 McClure Street
5 Rooms, down 2 bedrooms, living room, dining room and kitchen and Upstairs, living room, kitchen and Bedroom. Valuable apartment zoned property. Oil heating. Drive by out do not disturb the owner. Full Price: $58,000.
385-7721 HAROLD WARE 598-4358

APARTMENT BLOCK
32 SUITES
Mixed bachelor, one bedroom and two bedroom. Only 4 yrs. old. Elevator, balconies and Wall to Wall carpeting.
Price: $565,000.
385-7721 HAROLD WARE 598-4358

APARTMENT BLOCK
OAK BAY
1319 Newport
PRIDE OF OWNERSHIP
19 one bedroom suites, balconies elevator, low interest mortgage can be assumed. Full Price $337,000. Call
385-7721 HAROLD WARE 598-4358
GARDNER REALTY LTD.

MODERN OFFICE BUILDING
Income $180,000 annually, net $120,000. 35,000 sq. ft. rented on long leases. Full price $1,100,000.

FIVE RENTALS
$905 INCOME
On Large DOUBLE LOT a MAGNIFICENT conversion PLUS a NEW section added on. ALL One bedroom suites PLUS an Office Rented at $80 a Month. $40,000 Mtge. Asking $93,000. Open to offers.

FOUR RENTALS
COMM. ZONED
INCOME $430
Right near Cormorant and Quadra just up from B.C. Hydro new construction. Can be bought for $44,500 or with adjoining (Similar Property) for $94,500. Just right for small office Bldg.

FIFTY-FOUR SUITES DUNCAN
Close to downtown and NEW. No Rental Controls. FULLY rented. For FULL Particulars call:
JOHN BISHOP
RES. 656-3208
WILLS & WONNENBERG REALTY LTD.
384-0581 (24 Hrs.)

DUPLEX PLUS SUITE
Invest your capital in appreciating A-1 investment (Grossing $6.30). These three self contained units in a high demand rental area, are tastefully decorated. Other features include, off street parking, carport, spacious backyard, automatic controlled heating. This is a recent conversion by professional craftsman and must be viewed to be appreciated. Asking $67,000. By owners. For further information, 383-3395.

2965 QU'APPELLE
$83,900
Available now, this outstanding duplex with revenue in excess of $600 per month. All the rooms are large, each suite has a separate entrance, DR and FP. Situated on a large lot which is apartment zoned, this home will be a wise investment. For further information call
384-8124 A. FAULKNER 382-6852
PEMBERTON, HOLMES LTD.
1000 Government St.

DUPLEX CHOICE
Drive by 837 West Bay Terrace or 44 San Jose, do not disturb residents. Priced with reasonable terms and good financing at $63,900 and $47,900. MLS. For appointment call MICHAEL WESTON or TED KAY anytime 386-7521.
BOORMAN INVEST CO., LTD.
1111 Goverment St.

BAKE SHOP
COLWOOD AREA
Well-equipped bake shop — showing excellent profits. — Leased premises which includes 2 bedroom living quarters. Priced right at $30,000 for quick sale. New M.L.S. — Call
FRED MOLYNEAX
386-2111 658-5429
MONTREAL TRUST CO.

UP AND DOWN DUPLEX
In immaculate condition with cottage on good lot. Presently rented. Gross income $550 per month. Price $54,900. For further details call: JOHN JENKINS at 598-5767 or 598-3344.
JACK MEARS OAK BAY REALTY LTD.

BY BUILDER. BRAND NEW DUplex, 1,200 square feet with 3 bedrooms, 1½ bathrooms. Own 2-storey plus full basement. Prestwood cabinets, wall to wall carpet, all top quality material. High view. Near everything. In beautiful Esquimalt. 1025, 1027 Wollaston. Phone anytime 479-1194.

EXCELLENT HOLDING
Close to Dallas and Beacon Hill Park. Large Apartment zoned lot with up and down duplex.
386-7521 Mrs. O. Zachary 592-5266
BOORMAN INVESTMENT CO., LTD.
1111 Government St.

5 SUITES
CHOICE LOCATION
Lovely large suites (built 1966) modern equipment, oil heat and oak floors. Listed at $115,000. Call JOHN SHAVER, 386-7721. Investors Syndicate Realty Limited.

ROCKLAND REVENUE. 10 light housekeeping suites plus owner apartment, immaculate, large building on large treed lot, 10 per cent return on investments. 595-4851 or 383-2678.

LIGHTNING, 2 SUITS OF SAILS including spinnakers, trailer. All in good condition. May be seen at Maple Bay Yacht Club. Phone 746-5350.

32 SUITE deluxe apartment block — $785,000.00. 64 suite block — $1,000,000.00. (Sorry no phone information.) LEIGHTON NOBLE, 384-5955 or res. 658-8968. Mayfair Realty.

245 REVENUE PROPERTIES WANTED

DUPLEXPERT
In 18 months, we have sold 24 duplexes and revenue properties priced from $35,000 to $150,000. We know the market and have a long list of cash buyers. So list with us and sell. For experienced evaluation call
GLENN NICHOLLS
GERRY FINNIGAN
388-6231 or
598-7689 or 479-1040
Island Pacific Realty

COUNTRY ESTATE WANTED
I have purchasers desiring a "DELUXE" home that is tastefully landscaped and offers some privacy. Prefer View Royal or similar area close to the city. Price range up to $200,000 for suitable property. If you are considering selling please call:
LORRAINE HETT
386-2911, 478-2430, 478-3864
Homefinders Wall and Redekop

ASKE HOLDINGS LTD.
Commercial and industrial properties required.
477-9547 Res. 656-1162

245 REVENUE PROPERTIES WANTED

DUPLEX WANTED
2- OR 3-BEDROOM
My clients require either a SxS Duplex, or re-modelled Up and-Down older home. Will consider house with in-law suite. One half must be able to accommodate a full dining room suite. If you can assist, please call ALBAN BOWES, 479-5693 or OLYMPIC REALTY LTD., 385-5741.

MODERN SXS DUPLEX NEEDED. ... CASH CLIENT. PHONE VICTOR WONG 385-2458. BYRON PRICE AND ASSOCIATES

INVESTOR WISHES TO PURchase 15-20 suite apartment. Reply Victoria Press Box 533.

217 COMMERCIAL OR INDUSTRIAL PROPERTIES

Western HOMES Ltd.

STOP!
Everybody else does at this rapidly growing coffee shop with future possibilities only limited by your own imagination. Price includes: 30 seat equippd coffee shop on ½ acre commercial zoned lot; storage area and separate garage; country cottage and adjoining residential zoned lot. This package is located on excellent travel route for both tourist and local enjoyment. Priced at only $119,000. New MLS. Values like this sell fast, so don't pass up this opportunity. Call Terry and Wilf.

PRIME LOCATION
Over 2,200 sq. ft. brick and concrete building on 6,000 sq. ft. lot. Located in prime ara, just off Dougals Street, zoning M-1. Lots of parking, owners have purchased. Listed at only $79,900.00. Call Wilf and Terry MLS 13907.
Wilf Cotton and Terry Eden
386-3494 (24 hrs.)
Mobile Operator
JL3 8782

INDUSTRIAL ZONING
7,200 sq. ft. lot on high traffic street in Victoria, has 2,500 sq. ft. block bldg with 3 bay service area and office. Ideally suited to automotive, marine or equipment service centre. Let's talk about it. Call:
KEN MANN
BUS 598-5144
T. L. MANN and ASSOCIATES LTD.

HERITAGE BUILDING
Sound solid building of 23,000 sq. ft. Should be put to better use with interior redesign and modernizing. An excellent potential because of location at Bastion Square and Wharf Street. Highlights of early stone and masonry architecture. May be retained for unique effects. Parking and lane at rear.
Price — $590,000.00
WALLY HELLIESEN
388-5555
B. C. LAND AND INSURANCE AGENCY LTD.

72,000 Sq. Ft. Potential Comm.
Bounded by Shelbourne, Kisber and Stamboul. Saanich will welcome a qualified builder or investor to apply for rezoning to commercial or apartments. Vendors will allow up to one year for rezoning. Saanich planners wish a landmark development here. Some vendors will take a mortgage position in lieu of cash in final project. MLS. Call F. WILLS at 384-0581. Wills and Wonnenberg Realty Ld.

COMMERCIAL COMPLEX GLEN LAKE
Located on Sooke Road with good exposure. Over 17,000 sq. ft. of land. Building is 4830 sq. ft. Divided into 3 sections. Suitable for retail office, workshop, warehouse. Good on site parking and loading facilities. This is your opportunity to locate in this rapidly growing area. For further details contact
384-8124 ROBERT D. LAW 478-9474
PEMBERTON, HOLMES LTD.
1000 Government Street

REQUIRED IMMEDIATELY
Commercially zoned property in any high traffic area
CASH BUYER
Please call:
BOB KOHLRUSS
off. 388-6231 or res. 598-7689, Island Pacific Rlty.

NEW OFFERING
Medium size motel in good area of Victoria, in excellent repair — Trade possibilities for commercial-industrial property in greater Vancouver or Vancouver Island. Price $535,000. For details please phone: KEN PORTER at 598-3344. JACK MEARS OAK BAY REALTY LTD.

DUNCAN
2,400 sq. ft. 3-year-old cement block warehouse or garage on large lot with room to expand. Nice office space and two toilets. Automatic oil heat. New listing at $97,000 with good terms. IRENE DALZIEL, 386-6164.
CASTLE PROPERTIES LTD.

CONTRACTORS
Body repair men or anyone requiring a commercially zoned ¾-acre plot plus a fine home on the Saanich Peninsula call DAR GARSIDE, 384-8001. MLS. The Royal Tust Co.

250 HOUSES FOR SALE

CORDOVA BAY PANORAMIC SEAVIEWS
$79,900
LARGE ENTRANCE FOYER to REC. room with s-fp and LAUNDRY COMB. SEWING room. all w-w, total 630 sq. ft. with additional 640 sq. ft. with plumbing for IN-LAW suite. Carpeted staircase to MAIN FLOOR 1320 sq. ft. LIVING ROOM 20x13.6 B. FP. PICTURE window, three bedrooms, 1½ baths MASTER ENSUITE. All w-w. Separate DINING ROOM, easy care hardw'd floor, sliding glass door to 22x16.9 sundeck. Bright KITCHEN, large eating area. Excellent condition with cultivated garden. Private sale by owner at 4886 Lochside Drive, 658-5754 for appt. to view. No agents.

LOOK!!!
BRAND NEW
3 BEDROOMS
$40,500
Without a doubt the Best Buy in the area, 1103 sq. ft. located on a large treed lot in the Saseenos area featuring, cozy living rm with w-w carpet, 10x10 All electric kitchen with bright 10x9 dining area of ... Sparkling 4 pce. vanity bathrm . . . 10x9 laundry rm . . . All electric heat . . . Wall-to-wall carpet throughout . . . 2 car parking. HURRY. THIS ONE WON'T LAST Dick James or Ed Jupp 385-2481.

PRIVATE SALE COLWOOD
Spotless 3 bedroom open beam with wall-to-wall carpets over dwood floors. Fireplace, Arizona stone. Basement full developed with custom built bar in rec room, plus family or 4th bedroom. ... built by local contractor for his own use. Beautifully landscaped, double carport with huge blacktop driveway and parking. ... schools, shopping, etc. close by. $57,300 or best offer. 508 Ridley ... 478-6866.

BY OWNER
New conditon, 2-yr-old home on quiet cul-de-sac. Fully landscaped with many trees, shrubs. 2 patios. Double drive way and extra space for boat or trailer. Upper level has 3 bedrooms. L-shaped living-dining area with sliding doors to sundeck. Large kitchen with eating area. Lower level has 4th bedroom, rumpus room and 2 pce bath room. Call owner 478-7858.

250 HOUSES FOR SALE

BLOCK BROS

1800 Blanshard
3636 Shelbourne
1949 Sooke Road
9779-4th Street
Sidney, B.C.

Central Saanich
$55,500
LARGE 10% MORTGAGE. Ask to see 1895 Doney Road now or come to the open house between 3 and 5 p.m. Mon., Wed., and Fri. Quick possession. This is one of the best deals available, call:
RON KERFOOT 477-1841
BUZZ MAINPRIZE
652-2594 658-8268

Parking Anyone?
$43,400
This charming older home has 4 bedrooms and the handiest driveway to park a truck in and room to spare — with convenient toolhouse and separate garage. Large lot 100x150 amongst new homes. Well kept garden with small pond and lovely view of the hills behind. Ask to see it right now or come to the open house at 2830 Sooke Road near Ronald Rd., on Tues. and Thurs., between 2:30 and 4:30 (ML 13771)
RON KERFOOT 477-1841
SYD CLENDINNENG
652-2594 477-5462

UNIVERSITY SPLIT LEVEL
An immaculate 3-bedroom split-level home, enclosed on 3 sides by a beautiful laurel hedge and situated in prime residential area close to all amenities. Living room with fireplace, dining room, spacious kitchen with built-in breakfast unit. Large recreation room. 2 bathrooms. Newly listed, and offered at $69,500.
RESIDENCE
598-1420 TED WALFORD
(Office 477-1841)

YOUR OWN PARK
Almost an acre of landscaped property. with a rambling no-step home. Immaculate condition, attached carport, garage, workshop. Fully paved sweeping driveway. Possibility of subdivision in Langford. $65,000. NORMA SAUNDERS 478-9182, 478-5561; JUNE CORBY 478-8780.

DOUBLE GARAGE & DOUBLE CARPORT
These plus lots of paved parking. What ever your hobbies are, there is plenty of workshop or storage area here. Situated in the Glen Lake area on a large corner lot is this immaculate post and beam home with full basmt. 2 Bdrms up and 2 down plus rec. room. Asking $67,900. NORMA SAUNDERS 478-9182 or JUNE CORBY 478-8780, 478-5561.

JUST LISTED
IN Saanich this attractive 2-bedrm full bsmt home has been beautifully landscaped and cared for. Extra lot can be sub-divided and has sewer hook-up. NORMA SAUNDERS 478-9182 or JUNE CORBY 478-8780, 478-5561.

LONG, LOW AND LOVELY
7.6 acres of recreational property, creek, trees, trails, etc. Secluded ranch style home with double attached garage, huge in-line living-dining room, family area with sliding glass doors to cedar round patio, rec. room, 3-bdrm, 2 complete baths. Asking $89,500. NORMA SAUNDERS 478-9182 or JUNE CORBY 478-8780, 478-5561.

A CHOICE IN THE 30'S
2-bdrm. house on Bay St. Newly decorated modern furnace, new H.W. tank and full bsmnt.
3 bdrm, l r., d.r., den, clean well kept home, total 1380 sq. ft. on Balmoral. Both easy care lots.
386-3231 J. A. PITT 477-4935

1653 FELL ST. FIX IT BARGAIN
Paint and Putter on this DUPLEX and reap the benefits. Revenue from 1 side will help with your mtge payments. IDEAL STARTER, check and compare. MUST BE SOLD. Offers invited on $43,500.
386-3231 GERRIT KLOOTWYK on pager 481 at 384-8075

BARGAIN
For young marrieds or retired. Comfortable immaculate older home on quiet street. Close to bus, schools, shopping. 2 bdrms up, good size liv. rm., big kitchen. Large rec. rm and bdrm in full high bsmnt. New duroid roof. Exterior recently painted. Quiet back garden. $39,500.
656-5584 TED BROWNE 658-8412 658-8428

LOVELY HOME JUST LISTED
Beautiful quality built home on quiet cul-de-sac. 2 blks to bus, schools. shopping centre. Walk to University. Large liv. rm. Dining rm with sundeck. Top quality cabinet kitchen. 2 large bdrms on main floor. Big rumpus rm. down. First class W.W. over hardwood floors. Nice back garden.
656-5584 TED BROWNE 658-8412 658-8428

T/C TOWN AND COUNTRY REALTY
3579 DOUGLAS STREET
382-7276

UPLANDS VERY MODERN
Spacious rancher on a half acre of easy-care property offering real privacy in back for sun bathing or garden partying. The 3 bedroom 3 bath home is very bright and features W-W everywhere. Living rm. with fireplace, dining room, sewing room utility room and rumpus room with fireplace and lib. shelves. Large patio off for those family barbecues. First time on market. Call A. Kienman. Price $145,000. 382-7276 or 592-9771.

WATER-FRONT
$115,000
You can't see it from the road. You won't believe the fantastic view from the home itself if you don't see this one. It's the ideal retirement home. Phone and see for yourself.

FANTASTIC FINANCING
Don't miss this one. It is ideal for children attending Lakehill or St. Margarets school. This fine 3 bedroom full basement home boasts a lovely view of Swan Lake and mountains. Turn up Lakeview off Saanich Road, to 4009 Travis Pl. Priced to sell at $62,900.
595-5171 386-7320
TOM McCLUSKEY
CANADA TRUST

HILLSIDE SHOPPING AREA KINGSLEY ST.
$49,500. 2-BR home, large LR, fireplace, large kitchen with eating area, 4-piece bathroom, plus 2 BR, and 3-piece shower on lower floor. Phone 592-2367.

250 HOUSES FOR SALE

Realtor
Canada Trust
No. 9-1537 Hillside Ave. 595-5171

OPEN SECOND MORTGAGES 14¼%
Life insured. No penalty-bonus. Rate subject to change without notice. Call any Canada Trust Branch or Real Estate Manager.

LUXURY HOME IN A PARKLIKE SETTING
This home is architect designed and custom built only 6 months ago with all the extras. It features 3500 sq. ft. on two levels with 3 bedrooms, 2½ baths, 3 sundecks skylights, recessed lighting, plush carpeting, large rooms, lighting under cupboards, and behind valances, double pane thermo glass windows, 2 floor-to-ceiling fireplaces and much more. You must see inside! You will be delighted with the large family area that includes an 18x22 rec room. 14½x18½ family room, 4th bedroom. All this nestled amongst fir and arbutus trees ON OVER 2 ACRES. You couldn't replace this home at the asking price of
$119,000
595-5171 BRIAN MARTIN

LUXURY LIVING at a MODEST PRICE
This is an exciting different style of living — STRATA TITLE DUPLEX — just like a house! Separate driveways, a cedar partition and 10 feet between each unit offers all the privacy and convenience of a new home. The interior is spacious and has 1950 square feet of living area on 2 levels. The interior features a 24x19 sunken living room with a fireplace and glass doors opening onto a patio. The dining room is a good size and the kitchen has a dishwasher and enclosed laundry facilities. Enter into an impressive two-level 30-ft. high entrance and go up the stairs to three bedrooms all with their own glass doors and sundecks. Add all this together with 2½ baths, a large hobbyroom, 2-carport garage and a fully landscaped lot and you've got the best new house deal in town. Buy now and choose your own carpets.
$62,500
595-5171 BRIAN MARTIN

ONE ACRE N. SAANICH FOR CUSTOM-BUILT
Contractor has 1 acre and will custom build for $65-70,000. Think of it, the home of your choice on 1 acre in the country and at a very reasonable price. Call now to
DOUG POSKITT
595-5171 656-4236

REDUCED—
To only $52,900. 4 bedrooms plus in-law suite. Backs onto park. Needs some fixing up. Call for appointment to view. MLS.

GLANFORD— 4135 HAWKES
3 bedrooms in immaculate condition. 4th bdrm. finished with rec room and bathroom in basement. Landscaped lot with trees, $55,000. New MLS.

LOCATION— 598 JUDAH
is important. From this 2 bedroom home, you can watch the kids go to school. Upstairs has dining, living and 2 bedrooms. Basement has drive-in garage, finished rec room, workshop and storage. Vendors have bought so make an offer on the asking price of $52,900.

HALF A DUPLEX ONLY 4 YRS. OLD—
1200 sq. ft. with 3 bedrooms. 1½ baths on two storeys. Close to everything in Langford and only $38,900.

13,000 SQ. FT.—
of high view lot will be home for a custom built house to be erected now. We have the plans and we can show you the lot. Call now

TWO 4-PLEXES
on 66x240 ft. lot. Appraised at $200,000 one yr ago, now listed at $150,000 due to low rental. In a prime Parksville location. Call for more details.
TERRY SMOLLETT 656-5882
LES BOHER 598-1665
595-5171

EXCELLENT FINANCING
Don't miss this one. It is ideal for children attending Lakehill or St. Margarets school. This fine 3 bed room full basement home boasts a lovely view of Swan Lake and mountains. Turn up Lakeview off Saanich Road, to 4009 Travis Pl. Priced to sell at $62,900.
TOM MCCLUSKEY
595-5171 386-7320

CADBORO BAY LUXURY LIVING PLUS REVENUE
On 2/3 acre looking out on Cadboro Bay. This totally renovated home has been artistically developed to incorporate three suites, yet retaining the ease of conversion back to single family accommodation. The main floor is presently the owner's suite comprising 1600 sq. ft. of luxury living. Living room 25x15 is carpeted in finest Harding acrilan plush and is set off with a unique stone fireplace and huge sundeck. A 10x14 dining room, 4 pce. bath, excellent modern kitchen, and an 11x18 den or 2nd bedrm. The master bedrm is approx. 22x12 and incorporates a two pce. vanity bath and dressing room. A 2nd floor of 2000 sq. ft., similarly elegant, provides spacious living area, plus three bedrooms for present use as unfurnished one bedrm. and two bedrm. suites. For information of possible subdivision and accompanied viewing between 10 and 11:30 a.m., please call:
THE ZIEGLERS
595-5171 592-1768

BRENTWOOD BAY STARTER OR RETIREMENT
$42,900
Small two bedroom home on a huge 76x200 ft. lot. Excellent land for a retired gardener. For the young couples starting out this could represent an excellent investment as this is a huge lot on sewer and should have some future potential. Call now.
DOUG POSKITT
595-5171 656-4236

OAK BAY DUPLEX
$82,000
Located close to the village in an excellent area, this legal duplex is currently grossing $932 per month. Lot size 78x130. Needs some work, but is in generally good repair. View by appointment only, exclusively with TONY BROGAN 388-6275. Pager 2471. Canada Trust 595-5171.

250 HOUSES FOR SALE

Realtor
Canada Trust
No. 9-1537 Hillside Ave. 595-5171

$42,900
Cloverdale
Older two bedroom home, small lot fully fenced back, high ceilings, fireplace. A room could be added in basement. This would be a good starter or retirement.
JEAN McMICHAEL
595-5171 477-9113

IN-LAW SUITE?
$64,900-$66,900
I have two homes that would make ideal inlaw accommodation. Both at present have two pce. bathrooms. rec. rooms, and bedroom on the lower level. These are modern houses on quiet streets with over 1800 sq. ft. of living area on two levels. To view either of these immaculate homes, please call:
JEAN McMICHAEL
595-5171 477-9113

FOUR BEDROOMS LARGE LOT
Great family home close to schools and right on a bus route. The owners have to sell so make sure you see this one! You will be delighted with the large lot, patio, modern kitchen with an eating area, separate dining room, open staircase, and good size bedrooms. It also has a drive-in garage and a full basement with plenty of room for development. Call:
BRIAN MARTIN
595-5171 479-3366

NEW LISTING
$53,900
Just five minutes from Hillside Shopping Centre you will find this two bedroom home with a full basement that has a rec. room, another bedroom, drive in garage and a workshop. This home is well kept with wall to wall carpeting and a dining room. Call:
BRIAN MARTIN
595-5171 479-3366

WATERFRONT
The ideal retirement situation on lovely Cordova Bay. Two-bedroom home with fantastic view and just loaded with surprises. Owner requests no drive-bys and viewing by appt. only. Once you have seen it you will appreciate their request.
TOM McCLUSKEY
595-5171 386-7320

Desirable Glanford Drive by 598 Judah
2-bedroom home close to schools. Dining room, living room. Well built home has finished rec. room, workshop and storage in basement. Make offers on asking price of $52,900.
TERRY SMOLLETT
LESLIE BOHER
595-5171 598-1665
595-5171 656-5882

Another Glanford
Gleaming 3 bedrooms with 4th down. This immaculate home has everything. Lively treed landscaped lot, finished rec. room and extra bath in basement. 4135 Hawkes. $55,000. Call:
TERRY SMOLLETT
595-5171 656-5882
LESLIE BOHER
595-5171 598-1665

OPEN HOUSE
Sat. 2-4 P.M.
1018 Terrace
Imagine . . .
Rockland for $77,500?
and brand new at that! Located in a beautiful secluded cul-de-sac on Terrace. The house has over 2000 sq. ft. of living on 4 levels and truly designed for a family. This home must be seen to fully appreciate its merits.
TERRY SMOLLETT
595-5171 656-5882
LESLIE BOHER
595-5171 598-1665

Needs Some Fixing Up
Reduced to $52,900
Has 4 bedrooms plus in-law suite. Backs onto Park. Beautiful lot has good potential for the large family in need of accommodation. Drive by 1377 Hillside Ave., and call to view.
TERRY SMOLLETT
595-5171 656-5882
LESLIE BOHER
595-5171 598-1665

1963 CROMWELL MOUNT TOLMIE
$150,000
Executive home, modern multi level split — 3000 sq. feet of luxury. Two gorgeous rock fireplaces, secluded deck off living room. Kitchen is a homemakers delight. Built in dishwasher, vacuum cleaner system, music and intercom. Observatory and cement patio on roof gives panoramic views of ocean, city and mountains.
JEAN McMICHAEL
595-5171 477-9113

BROWN BROS. on BLANSHARD
"People Helping People"

Close to Lansdowne Quick Possession
Excellent 2 bedroom bungalow plus den or extra bedroom, in an attractive residential area. Absolutely ideal for retired couple. Owner has moved and needs action. BOB FLUNEY in attendance. 385-8771 (anytime).

BEAUTIFUL QUEENSWOOD
One of the most desirable and sought after areas in Victoria. This charming home offers luxury living in the privacy and seclusion of your own beautifully landscaped 1.70 acre estate. The long low ranch-style home has a wide entrance hall with flagstone floor leading to a richly carpeted living room with full length brick fireplace and feature wall. The dining room has sliding glass doors leading to the patio and the landscaped back garden. There is a 20' x 19' family room with fireplace adjoining the large bright kitchen with eating area. The master bedroom, 13'6 x 18' with wall-to-wall carpet, has a 5-piece bathroom with make-up lights. There is also a guest room and a panelled den, laundry room, main 4-piece bathroom and 2-piece powder room, double carport and tool shed. Priced at $149,000 with good terms available. MLS 8671. Cec Pearce. 385-8771 (anytime).

IDEAL FOR EARLY RETIREMENT BEAUTIFUL COUNTRY VIEW
437' Rd. Frontage
Variety of mature and young fruit trees. Quality home of 7 years consists of entrance hall, spacious living room with fireplace, guest size dining room, den, two twin-sized bedrooms, convenient kitchen with utility room off — large 4-pce. bathroom. Make up the main floor; lower level has 3rd bedroom, billiard room 28'6" x 16'10" and work shop area — double carport. Offered at $92,500 — for appointment to view call Doug Lawson, 385-8771 anytime.

OLDER HOME, GOOD CONDItion, close to Mayfair shopping centre. Call B. LeDuc, 386-8401 or 477-4778, R. Douglas Agencies Ltd.

250 HOUSES FOR SALE

Douglas Realty Ltd.
12 CENTENNIAL SQ. 385-8784

$47,900
4 bedroom family home with a 28 x 13 living-dining room and eating area in the kitchen. Rec. room and work bench in full basement. Sewing room for mom, sep. garage for dad, and a 66 x 132 lot for the kids. MLS. DONNA VALIKOSKI 384-2057, MARY McGUIRE 479-7668.

CLOSE IN LUXURY AND VIEW
$63,500
Only 3-years-old this home is the ultimate in luxury accommodation. Post and beam construction, 3 bedrooms, 2 bathrooms, 2 sundecks, slate fireplace in living room and rumpus room. Workshop for dad and a dream kitchen for mom. Call early on this one. JACK WALDRON 385-8784.

P.R. B
P. R. BROWN AND SONS LTD.

OPEN HOUSE
SATURDAY, SEPT. 20TH, 1:30-4 P.M.
1700 Myrtle Street
OFF SHELBOURNE
Newly renovated two-bedroom family home, large living room with fireplace. large kitchen with nook, full basement that can be developed. Don't miss this one. In attendance: Doug MacKillop and Clayton Warren of Frank Beamish Realty, 385-5113 (24 hrs.)

PRIVATE SALE ROYAL OAK
3 bedroom Split level, on ¾ acre at end of dead end street. Main floor has modern kitchen with nook. Teak panelled dining room with parquet floors. Large partially panelled living room with floor to ceiling fireplace and new wall-to-wall carpet. Upstairs has 3 bedrooms and bath. Parquet floor in hallway. Part basement 15x18 Rec room, laundry room and toilet. Lots of storage space. Outside you'll find carport covered patio, utility shed, landscaped garden, fruit trees and ample paved parking. Asking $74,900. Call 479-7981.

5173 SANDGATE RD. WATERFRONT
"Nootka Court" designed family home, 18 miles from town, Very private. Waterfront side is windows.
Open stair case and balcony present 16' high family room. With fireplace. 2,000" living area. Includes 4 bedrooms up, 1 den down. 2 full bathrooms, dining room, modern kitchen and breakfast nook. Set on ½ acre professionally landscaped. $82,000. Good terms available. Now vacant. For viewing call 478-2073.

$47,500
3 bedrooms, with 1½ baths, 1270 sq. ft. finished main floor area plus approx. 300 sq. ft. of finished entrance. Located in Sooke's new Broomhill sub-division on Otter Point Road. First mortgage of $41,250 to qualified purchaser, at 11½% interest. Ready to move in in 4 weeks which will give you your choice of carpets and kitchen cabinets. For further information call evenings 385-5515 or during business hours 479-1323.

A BRAND NEW HOUSE, QUALITY construction. Located next door to Government House grounds. 1558 Richardson St. on a quiet access serving only 3 residence. Spacious rooms, Neo Tudor design. leaded light windows, plaster set beams, superior fixtures throughout. 3 bedrooms, 2 bathrooms, prestige location, thoughtfully designed, full price. $105,000. Open House Saturday and Sunday 2-4 p.m.

A BRAND NEW HOME, IN WELL advanced stage of construction. Built with high quality materials and excellent design. Located next to Government House grounds on quiet access roadway. Ideal home for a growing family, full price, $115,000, Open House Saturday and Sunday 2-4 p.m. 1558 Richardson. For additional information phone 598-6057.

BY BUILDER
OPEN HOUSE
1 P.M.-4 P.M., SEPT. 20 and 21
Two new 3-bedroom homes in Gordon Head close to Elementary School and recreation facilities. Many features including electric forced air furnace, 1712 Llandaff Pl, and 1706 San Juan off Torquay. 477-0784.

BRENTWOOD EXECUTIVE
This 4 bedroom (3 up, 1 down), 3 bathroom, family room home, is situated on a beautifully treed. .35 acre 2 blocks from Brentwood Bay. Combined with many additional features, this home, priced at $72,500 is worthy of your consideration. For more information please call 652-3750.

BY OWNER BRENTWOOD BAY
Family home, 4 bedrooms, close to schools, nothing to do but gardening. Included: Color stove, side-by-side fridge, and many extras. Open to offers. Cash sale. No agents please. To view, 1177 Sluggett Rd. Phone 652-2395.

BY OWNER
8 miles from town. 5 acres, three bedroom custom built Spanish style house. 1400 square ft. main floor, sunken living room and fireplace, large rumpus room. Reduced to $79,900. Optional adjoining 2½ acres, $6000. 479-5991.

LOCHSIDE NEAR SIDNEY. Neat stucco home on 1-3 acre, near beach, 2 bedrooms, living room with fireplace, dining room, large kitchen, basement and garage. oilomatic heat, ample water, lovely sea view, garden, fruit trees. Ideal for further development. $52,900. Owner 656-2190.

LANGFORD $48,000
2708 Strathmore, By owner, 11 years old, 2 bedrooms up, plus 1 bedroom and den, full bright basement. Sundeck, car port. fully developed yard. Approximately 60x130'. Near schools, shops. transportation. Call 478-4717. No agents.

BUY DIRECT FROM BUILDER AND SAVE
New 1300 sq. ft. home in quiet area. 10½% financing available. $63,900. Phone 477-8148 or 658-8785.

NEW HOUSE FOR SALE, LADYsmith, 50 miles from Victoria. 1,330 sq. ft., 3 bedrooms, master ensuite. Separate family and living room, 2 fireplaces. Gulf islands view. Full basement. $49,000. 245-4856.

ROYAL OAK
3-bedroom split level house in good condition. Finished rec. room in basement. built-in stove and oven. Large treed lot on quiet dead-end street. 5-minute walk to Beaver Lake. $57,900. Phone 479-4611.

BY OWNER
Three bedrooms, dining room, full basement, centrally located to all levels of schools, recreation, shopping centres, hospitals, quiet street. $58,500. 592-7934.

2 CUSTOM HOMES
Central Saanich area at 7632 and 7635 Blossom Park Rd. Just off Prosser. Exceptionally fine finishing. Key 7629 same street or call 652-3572.

2-BEDROOM BY OWNER
$41,500. On bus route, near Town and Country. Large bright kitchen with Olympic view, basement, garage, fruit trees. Phone 382-7877. No agents, please.

3 BEDROOMS, ½ ACRE, SEAview home. Double carport and sundeck, in-law suite. Cordova Bay area. Asking $76,500. 658-5916.

METCHOSIN
By builder under construction. 1½ acres, 3 bedroom, full basement. Open to offers. Could be sold as is or completed. 4405 Rocky Point Rd. 479-7973.

CHAMPION REALTY LTD.
For Appraisal and Consultation
813 Fort St. 388-4477

3850 MERRIMAN DR., 3 BEDrooms, excellent financing, best offer to $59,000. Private. 477-1980.

T. L. MANN
and ASSOCIATES LTD.
1820 Oak Bay Ave. 598-5144

TOD-HACKETT CONSTRUCTION LTD.
Days 384-1101 Nights 477-5554

250 HOUSES FOR SALE

NEWSTEAD REALTY LTD.
1337 Fort St.
598-5166

SAANICHTON SPECIAL
Four bedrooms, rec. room, 2 fireplaces, 2 baths, sundeck, sea glimpses, large lot with magnificent garden. $59,900. MLS13781 Call
HARRY GRAY
598-5166 652-1661

GORGE AREA
Two bedroom, full basement home, modern kitchen, plus a one-bedroom guest house. Rents for $130.00 per month. Whole package for $44,000. Quickly call
BEN PARENT
598-5166 598-3641

MARIGOLD
SUPERIOR CONSTRUCTION
Amidst new homes, fine families, beautiful gardens, this extremely pretty 3 bedroom home, with lots of room in the full basement for extra bedroom and family room is the most unique home in its price range. Full price $64,000. View this "MUST SEE" home today with
JEAN HUTCHINSON
598-5166 479-8429

RIM ROBERTS INVESTMENTS & MANAGEMENT LTD.
702-1175 DOUGLAS 388-6691

Spectacular
SEAVIEW
UNIQUE
BEAUTIFUL
SPACIOUS
RESIDENCE
42x32
INDOOR
SWIMMING
POOL
EXQUISITE
GARDEN
SPACE FOR
TENNIS COURT
SECLUDED
PATIOS
PARK-LIKE
ATMOSPHERE
EXCLUSIVE
AREA
$175,000
PLEASE CONTACT
W. G. MOORE
479-3748

Island Homes Ltd.
2504 DOUGLAS
386-7545

THREE-BEDROOM FAMILY HOME
Located in Vic. West, close to schools, shops and bus. Modern bright kitchen, living room, dining room and master bedroom on main. Two bedrooms and half bathroom up. Basement and hot water heating. Excellent interior renovating. Retains duplex status. Large lot with potential site value. Priced to sell at $43,... LLOYD ELLIS AND BILL PALFREY, 386-7545.

ROCKLAND AREA
Delightful two bedroom home, extra finished room in basement. Good construction, built in 1951. Lovely large, nicely landscaped grounds with exceptional views of the Olympics across the straits. Ideal retirement home in prestige area $69,900 Phone BILL PALFREY AND LLOYD ELLIS, 386-7545.

MELTON
REAL ESTATE (B.C.) LTD.
912 Douglas Street
1610 Island H'way

GLEN LAKE
fresh on the market, this 1000 sq. ft., 3-bedroom home in Langford. It is spotless inside and out. Large yard with many trees offers great seclusion. This one won't last long because it's priced to sell at $47,800. M.L.S. For viewing phone:
Rich Pettinger
595-5074 386-7551

SUBURBAN
REAL ESTATE
2686 Sooke Road.
478-8316

P.A.R.O.
Yes, vendors have purchased and say "Present All Reasonable Offers" on their one-owner, 13-yr.-old quality constructed 2 bdrm. home. Situated on a large landscaped sewered lot at end of quiet cul-de-sac in Glanford-McKenzie area. Features all plaster interior (tastefully redecorated), top quality w-to-w (over oak) in L.R. with F.P. Large bright kitchen with ample cupboards and easy-care Armstrong solarian flooring. Basement has 15 x 18 rec. room finished and has torginol floors. Ideal starter or retirement home, set well back from street yet offers nice garden and lawn area in rear. MLS 13940. Asking price $51,900. A pleasure to show. Call AL PETERS or TOM DUNCAN
478-5992 477-2462

10½ PER CENT
$40,000 MORTGAGE, 10½%
3969 Bow Road
(near McKenzie and Cedar Hill Rd.)
1300 sq. ft. living excellence. Master ensuite, living room with feature fireplace, hugh sundeck, full basement, roughed in fireplace, full price, builder direct $63,900. 658-8785 for viewing.

COMPACT 2 BEDROOM HOME with basement. Like new. Walking distance to Oak Bay Village. $46,500. Owner 386-7097.

250 HOUSES FOR SALE

HENDERSON REALTY
385-9741 Anytime

NEW HOME GORDON HEAD
Near recreation centre and park, 2 bedrooms — 1194 sq. ft. master bedroom with 3 pce. en-suite. Living room 16'x12'9. Modern kitchen with cement basement. Priced to sell at $58,900.
BILL McCARTER 592-3970
BOB GIBSON 658-5153

SOOKE WATERFRONT
Situated in Gordon's Beach area—185 ft. waterfront - 2 bedroom home - Cozy living room with warm stone fireplace looking out to the Straits of Juan de Fuca and ocean. Very complete cabinet electric kitchen. If you want to get away from urban living consider this one. Price $79,900. Call anytime
385-9741 BOB GIBSON 658-5153

GORDON HEAD
Two exciting new houses, each three bedroom, bath and half, fireplaces, electric heat, priced $63,500 and $70,500 respectively.

SIDNEY
Three or four bedroom immaculate two year old with one four piece bath and two, two piece full basement with room for more development. Asking only $52,500 — new MLS.

ESQUIMALT
15 suite apartment block in good condition. Asking only $217,500.

If you are interested in any of these or wish to sell your property, call now:
C. ARNOLD 592-6454
J. McCORMACK 592-6214

National Trust
SINCE 1898

LOWER LANSDOWNE
$57,900
This attractive 17 year old has lots to offer. Bright living room with room with wall to wall carpeting slate fireplace and in-law dining in both. Three bedrooms plus fourth in basement. Drive-in garage plus extra driveway. Ample space for garden and watching the garden grow. MLS 12772. This charmer will seduce you given the chance. so phone immediately.
JOHN KEATS
388-5451 Res. 384-4262

SIMPSON'S
$48,200
SWIMMING POOL
Train for the Olympics in your own backyard. First class changing rooms: two bedroom non-basement bungalow. Living room: 18.6x9.9 with fireplace. Galley type kitchen with large family or eating area. Detached garage. MLS 13845. Get in the swim of things and phone immediately.
JOHN KEATS
388-5451 Res. 384-4262

LANSDOWNE Properties Ltd

PERFECT RETIREMENT
Only a stroll to the Plaza or Hillside from this immaculate well maintained property. 2 large carpeted B.R., L.R. with fireplace, sep. D.R. with sliding glass doors to a sunny secluded patio overlooking a parklike garden. Sep. garage with breezeway, large laundry room and kitchen. This no-step has 1,180 sq. ft. of charm. Exclusive with HAZEL CAMPBELL 592-2431, 382-7051 or ADELLA ZARFT 478-9607.

GORDON HEAD
A really fine little no step, no basement home on a large lot. Needs decorating, so TRY YOUR OFFER. There is a large living room, kitchen with eating area, two bedrooms, and a large garage with storage and work shop area. Asking $47,500. Call PETER BARDON at 592-2431.

SOUTH OAK BAY
A grand area, for this charming 4 bedroom home. Fully modern where it needs to be, with wall to wall carpets. Large living room, sep. dining room and a large kitchen with eating area and glass doors to sun porch. Asking $61,900. Call PETER BARDON 592-2431.

MELTON
REAL ESTATE (B.C.) LTD.
912 Douglas Street
1610 Island H'way

$1,995
DOWN PAYMENT WILL PUT AN APPROVED PURCHASER INTO THIS
Lovely 3-bedroom home. Living room with fireplace and carpets. Family-sized kitchen with double sinks and tri-light. Located 3 minutes fsom downtown. This home is priced to sell at $39,900. This exceptional value can be seen by phoning me now!!
CALL ME!!
478-9581 H. SPENCER LEE 477-3593
MOBILE JL 3 8660

OPEN HOUSE
SAT. AND SUN. 1-6 P.M.
FREMONT PLACE
Situated for your comfort near Mount Douglas Park and the beach. A choice of four 3-bedroom homes on large lots in a quiet cul-de-sac. All have en suite bath off the master bedroom, rustic stone fireplaces, also equipped with roughed-in plumbing for 3rd bathroom and roughed-in fireplace in rumpus roomm. 10½% mortgage with fixed 25 or 30-year term available. To reach Fremont Place travel north on Shelbourne, right in Mt. Douglas Park on Ash, then right on Edgemont to Fremont Place. One-year warranty on all homes by builder. Kasapi Construction Co. Ltd., member of H.U.D.A.C. 386-6191.

UPLANDS—OAK BAY NEAR GOLF CLUB AND YACHT CLUB
$129,500—delightful, modern family home of nine rooms; three sets of plumbing one en suite), four bedrooms. den, family room with fireplace, living room with fireplace dining room, electric kitchen with built-ins and pleasing entrance hall. Double attached garage, cement driveway, all on nearly half acre lot in lawn and parklike treed area. This is truly a fine family home and must be seen to be appreciated. Call Fred Marconi.
386-3941
MARCONI REALTY

BY OWNER, OLDER 1 BEDroom house, modestly furnished, large lot, close in. $35,000. 479-3322, or 478-6403.

250 HOUSES FOR SALE

Castle Properties Ltd.

CLOSE TO WOOLCO
Four bedrooms, older home on good size lot with new wall to wall and fireplace, 2000 square feet in all. Asking $46,500, with good financing. IRENE DALZIEL, 386-6164 or 477-6380.

NEAR SIMPSONS-SEARS
$38,900
Cosy 2 bedroom no basement home features comfortable living-room with fireplace, bright kitchen, new wiring, good sized lot and separate garage. For more info, call Chris Greig 386-6164 or 479-7995.

PRIOR STREET
Spacious family home. 3 bedroom plus. Living room and Dining room. Full basement. Stucco exterior, separate garage. Asking price $44,900. Tom Raig 386-6164 or 385-1606.

HIGH GORGE
$50,000
Approx. 22 yrs old, no step bungalow with full basement and large 57x180' nicely treed lot. Two bedrooms on main floor and extra bedroom and recreation room downstairs. This is an extremely nice home in a good area but needs interior decoration. An excellent buy. Ben Greig 598-3105 or 386-6164.

GORDON HEAD
Lovely 9 year old, 1300 sq. ft. 3 bedroom family home. Livingroom with fireplace large Dining room new wall to wall carpet over oak. Extra large kitchen. Fully developed basement with extra toilet. Sundeck over carport, fully landscaped lot. Stucco exterior, cedar shake roof. Priced to sell at $64,900. Ben Greig 386-6164 or 598-3105.

COOK-PANDORA
Two-bedroom older home in excellent condition. Fully fenced, electric heat. Quiet cul-de-sac. Asking $36,500. IRENE DALZIEL 386-6164 or 477-6380.

LANSDOWNE SLOPE WHAT A BUY
Prestige location and immaculate home. 10,000 sq. ft. beautifully landscaped lot, 1300 sq. ft. bungalow with full basement. Large LR and DR. New listing at $74,900. Quickly call Irene Dalziel 386-6164 or 477-6380.

WESTMONT REALTY LTD.
27 CADILLAC
386-6796

PRICE REDUCED!
271 NICOLA
LOW FIFTIES. Make your offer on this freshly painted, 3 bedroom, full basement home. Located on a cul-de-sac with very pleasant surroundings. Appointment to view with:
386-6796 ARNOLD MARR 477-6233

TRANQUIL SETTING EXCITING CHARM
A three bedroom 1½ bath home enhances the tranquil atmosphere. Many features to attract the prospective buyer. Asking $57,000 for this immaculate home. MLS.
386-6796 JOHN BUNYAN 383-7777

TREES GALORE!
We have a large 4 bedroom home including all the niceties of the family home plus the most gorgeous setting. Close to schools, shopping, bus. Phone to view this home now at $68,000 MLS
386-6796 DAVE TAYLOR 384-2718

JUST LISTED
Close to Rockland - Oak Bay Ave. Quality constructed new home with 3 large bedrooms, larger than average dining room, 2½ baths, finished family room make up this exciting new home with seclusion. Choice financing available at 10½ per cent. Price at $77,500. Call today!
386-6796 RICK KINNIS 477-9394

RITHET'S
for
Real Estate
Insurance
Appraisals
714 FORT
382-4251

CADBORO BAY
Prime Residential
$62,500
Attractive retirement of family home — through hall plan — spacious living-dining room with attractive fireplace, 2 bedrooms and a 5-pce. bathroom on main floor — one large bedroom upstairs — 2-pce. bathroom off laundry room — loads of storage — close to all amenities. To view by appointment only, please call:
BETTY SHEA
592-9213

SIDNEY
Nearly new, four-bedroom home, featuring large living room with raised-hearth fireplace and w-w carpet, dining room off. Large modern kitchen with utility room off, also half bath on main. Upstairs has 4 bedrooms and 4-pce. bath. Attached carport and tool shed. ASKING ONLY $48,900. MLS. For more information and to view please call:
O. DOUGLAS or E. WILKINSON
382-4251 anytime

RETIRER? PERFECT! STARTER? PERFECT!
—ABSOLUTELY SPOTLESS TWO-BR. (BUT EASILY EXPANDABLE) HOME SET ON LARGE (130x128) SUPERBLY TREED AND LAWNED SEA-VIEW LOT.
—SECLUDED, QUIET, HIGH BEAUTIFUL CUBBYHOLE IN EXCLUSIVE VIEW ROYAL
—FORCED TO SELL AT ONLY $57,500!
—2-3 ACRE SEAVIEW LOT ALONGSIDE AVAILABLE TOO, AT ONLY $29,500.
—DETAILS AND PERSONAL VIEWING.
DICK BATEY 592-4607
NORMAN ROSS and ASSOCIATES LTD.
440-1070 DOUGLAS, 382-6151

250 HOUSES FOR SALE

DANE DEVELOPMENTS

OPEN HOUSE
"NEW" GORDON HEAD
SAT. & SUN.
2:00-4:00 P.M.

BUY DIRECT FROM BUILDER AND SAVE!

This new home is a great buy at $61,900, and is ready for you to move into.

— 3 BEDROOMS — 1½ BATHS — PLUSH PILE CARPETING — FULL BASEMENT — BUILT-IN DISHWASHER.

Go out Shelbourne to Kenmore, right on Kenmore to Torquay, left on Torquay to Tremblay, then right.

Call CONNIE CHANDLER
(595-3905)
or:
GORDON N. BERGSTROM
(477-2963)

OPEN HOUSE
1052 CRAIGDARROCH
(OFF FORT ST.)
TUES. THRU SUNDAY
1:30-4:30 P.M.

One owner ... Built 1964. Over 2500 sq. ft. of carefully planned living area. Tastefully decorated, executive home situated in a prime area of the city. Lower level designed for easy conversion to a self-contained in-law suite. Main home provides 4 bedrooms, 1½ baths, bright open kitchen and much more! This home must be seen to appreciate the value at $104,000. Large existing mortgage at well below today's rate.

TOWN & COUNTRY
NEW HOME
$54,900

Buy now direct from builder and save! If purchased now, you can have your pick of colors for carpets, lino etc.

—2 bedrooms
—large living room
—plush pile carpeting
—2 bedrooms up
—sundeck
—full basement
—large lot

CALL
GORDON N. BERGSTROM
(477-2963)
Or:
CONNIE CHANDLER
(595-3905)
Office: 592-2449

FOR SALE
Royal Trust
4082 SHELBOURNE ST.

UPLANDS—TOUCH OF CLASS
$129,900
Spacious two bedroom, executive home set in .69 acres of landscaped beauty. Master bedroom, living room and a dining room are floor-to-ceiling glass overlooking a 1400 sq. ft. patio. Full basement with recreation room, workshop area and possible bedroom. Ample room in yard for swimming pool and tennis court. MLS. Call:
GALE CHRISTENSON
477-0191 477-0723

2346 TANNER ROAD
(10 mins. north on Pat Bay Hwy.)
-3 bedrooms, 2 baths, raised brick fireplace, sundeck with beautiful valley view. Rec. room, large lot. Excellent financing, good mortgage rate. See this one. $63,900. MLS
GALE CHRISTENSON
477-0191 477-0723

ESQUIMALT
FANTASTIC VALUE
This 4-bedroom, 2 bath home built in 1947, has 1790 sq. ft. of finished floor area — over 1400 sq. ft. on the main floor including living room with fireplace, dining room, large kitchen, 3 bedrooms and bath. Down there is a bed-sitting room with 3-pce. including shower and a large unfinished area with fireplace that could be family room or converted to in-law suite. The property is vacant, needs redecorating, is zoned R3 (apt.). Full price $56,000, but see it and make an offer.
PATRICIA SEDGER
477-0191 479-3673

IDEAL STARTER OR RETIREMENT HOME!
Brand new listing. Comfortable 2-bedroom house, close to all facilities, off Shelbourne. Large lot with fruit trees and garden area to grow your own vegetables. Naturally, there is also a garage. Be the first to view this home, because at $49,900 it won't last long! Further information from:
KNUD SCHWER
477-0191 478-8203

VIEW ROYAL
WATER GLIMPSES
3 bedrooms, large living room with fireplace, large family size kitchen with joining utility area. Full high basement with drive-in garage. Less than 20 years old and very solidly built, large lot. Neighbors only on one side. Priced to sell quickly — owners have bought. $41,900. Call:
477-0191 BILL KAPTEYN 477-4363

SEABOARD PROPERTIES LTD.
7173 WEST SAANICH RD.
BRENTWOOD BAY 652-1141

VALUE
For a 3 bedroom home, full basement, dining area, fireplace, easy care lot, near Hospitals, Buses, Recreational centres, City and shopping centres too. Buying and renting even makes sense.
Price $47,900.
652-1141 TOM EVANS 652-2620

BY OWNER
Sunken living room, dining room, kitchen with eating area. 3 bedrooms, 1½ bathrooms, large rec. room, laundry room, all on one floor. Prime 1-3 acre overlooked from living room. Located on 10-Mile Point. $89,500 or best offer. Call 477-5872.

250 HOUSES FOR SALE

OLYMPIC REALTY LTD.
385-5741

A DIVISION OF NANAIMO REALTY CO. LTD.

MUST SELL!

Yes — the owner is transferred and MUST SELL this immaculate beauty situated in the Gordon Head area. Over 1200 sq. ft.; 3 bedrooms; plus rec room with bar and separate pool room. Large high lot. Asking $69,900. M.L.S. 14028. Call ELLWOOD NAULT, 388-4150 or 385-5741 anytime.

SPECIAL FOR YOU AT $44,000

First time advertised, this 2 bedroom solid older home has 1150 square feet, a full basement, fireplace in living room, immense kitchen with dining area, nicely landscaped 50 x 122 lot and is close to all facilities. See it for yourself by driving by 3169 Tillicum Rd., then call us for a showing. New M.L. 14029. Phone AL TASSIE, 384-9069 or NEIL NORTON, 477-2919 or OLYMPIC REALTY LTD., 385-5741 anytime.

SOOKE UNDER CONSTRUCTION

3 bedroom, 1180 sq. ft., no step bungalow. Lovely large living room with corner fireplace, handy kitchen with connecting laundry room. Carport. Why not choose your own carpeting and colors? All for only $42,500. Call COLIN CRAVEN, 386-8666 or 385-5741 anytime.

ELEGANT COUNTRY LIVING

One year old 9 room home includes living room, dining room, kitchen, 4 bedrooms, laundry room and 48x14 rec room. 2 fireplaces, 3 bathrooms, 2 car garage, barn and much more - all on 2.28 acres. Asking $87,500. To view call COLIN CRAVEN, 386-8666 or 385-5741 anytime. M.L. 13936.

GORDON HEAD 3-BEDROOM SPLIT

Rather than rave and exclaim about this house, I'll merely state that its one of the best buys on the market today. Newly decorated and carpeted, this 12 year old has 1650 square feet. View with me and make an offer on $63,500. M.L. Call AL TASSIE, 384-9069 or office 385-5741 anytime.

A CHARMER 2 or 3 BEDROOM

This gracious home has entrance on main floor; picture fireplace; diningroom; extra large kitchen with built-in dishwasher; garburetor and breakfast nook. Two bedrooms on main floor, one on lower level. 2 baths. Drive in garage rumpus room sundeck, many, many extras. "An exceptionally well built home in a choice area. Asking $65,900. Your property may be accepted in trade.
479-5693 ALBAN BOWES 385-5741

WHITTOME'S
4520 West Saanich Road
Royal Oak Branch
479-1667

Near Norfolk House OAK BAY BORDER $49,500

Quality 4 Rm. full basement Bungalow. 1,000 Sq. Ft. of Excellent construction from the spacious Entrace Hall to the Living Room with a comfort giving Fireplace, large front windows. The dining area is not large but very convenient. The kitchen is so well planned, many hand crafted cabinets with two lazy susans, ample breakfast area. Both bedrooms are a good size. Four piece Vancity Bath. The full basement displays near new oil Furncae, excellent wiring and plumbing for Washer and Dryer. Large shop area. The lot is no well located, fully accessable from the back, lots of Parking space for that Trailer or Camper. plus Car Port. Yes, only $49,500. and surrounded by one of Victorias' finest areas. Dial Cliff Strech 479-1667 or 592-3969.

NEAR NEW GLEN LAKE $58,000

3 Bedrooms, Full high lower level. You feel the spaciousness from the Cathedral entrance throughout. So bright a living Rm., Ceiling high fireplace. Very attractive Family sized dining Rm. Sliding doors to secluded sundeck. Large well appointed Kitchen, Large modern, 4 pce. Bath. The bedrooms are so roomy wih ample closet space. Full high lower level roughed for Bathroom. Wired for Laundry, full electric Heated. So much area for development. Full price of $58,000.00 New MLS. Please Dial Cliff Strech 479-1667 or 592-3969.

UPLANDS TUDOR

Bright and Spacious
Superb condition
Reasonable $158,000. MLS.

479 1667 Wilfred Davis 658-8884

J. H. WHITTOME and CO. LTD., ROYAL OAK BRANCH

UPLANDS EARLY POSSESSION

Situated in a high sunny location with QUALITY AND CHARM dominating throughout this PICTURESQUE HOME. Just TWO STEPS to the spacious entrance hall and traditional reception rooms, three twin bedrooms and two full bathrooms (master en suite), large den with FP. Delightful and practical kitchen with dining area. Hot water heat, extra plumbing down, Rec. Room with FP and plenty of EXCELLENT storage. Superbly built for present owner with NUMEROUS EXTRAS and offered for sale at a realistic price. For further particulars and appointment to view this EXCLUSIVE NEW LISTING with Miss Courtnall, please phone 598-3964 or 385-2481.

SWINERTON, STEWART CLARK, LTD.

BY OWNER
New start or retirement, complete redone wall-to-wall, 2 bedrooms, kitchen, living room. 4-piece bathroom, fully insulated, full basement with bathroom, new plumbing, wiring, sewer. Connection for washer and dryer. Lot 80x134, worth seeing. Hurry, price $45,000. 731 Canterbury, 479-3469 anytime.

250 HOUSES FOR SALE

JACK MEARS OAK BAY REALTY LTD.

"The Professional People"
Coast to Coast
Real Estate Service

2194 OAK BAY 598-3321
3618 SHELBOURNE 598-3344

MORE THAN MEETS THE EYE
Interesting investment in property that produces revenue while holding. Duplex zoned, existing up and down duplex and cottage. Gross rental $550 per month. Price $54,900. Call: JOHN JENKINS for details. 598-5767 or 598-3344.

LAND ON SALT SPRING
A. Lot ready for building overlooking St. Mary's Lake — all services, ¾ acre. Price $16,500.
B. Overlooking Cusheon Lake, 10 acres with well dug and hydro near. Price $42,000. Call: JOHN JENKINS for information. 598-5767 or 598-3344.

$33,900
4-bedrooms. Large living room. Kitchen and bathroom. Everything on one floor. Old home. Lots of room. Off-street parking. Near Vic High. Call: JOHN HOLMS at 598-3344 or 598-7736.

ACKLAND ROAD OFF WISHART
Colwood. Truly fine 3-bedroom home. Hardwood floors with wall-to-wall carpet. Raised hearth fireplace. Large dining area. Sundeck. Basement area had den and fireplace, storage and work areas. Large level treed lot. On cul-de-sac. Close to schools. Only $54,300. Call: JOHN HOLMS at 598-3344 or 598-7736.

OAK BAY
A nice older home that has some very interesting features, and could be redecorated to become a lovely home — living room with bay window and fireplace. Lovely large dining room, large kitchen and laundry room on main floor. 3-bedrooms, and 4-piece bath up. Full basement. Oil hot water heat. Close to shops, schools, and new recreation centre. $59,900. MLS No. 13742. For further information and appointment to view please call: EDNA MACKENZIE at 598-3344 or 595-4596.

ROCKLAND FAMILY HOME
A lovely traditional house built in 1938. well laid out and well maintained. Close to town and all school levels. Four large bedrooms, three full bathrooms. Entertainment size living and dining room, den and family breakfast room. Must be seen to be appreciated. $99,500. Please call: BARBARA BOLLI at 385-7902 or 598-3344 for more details and viewing.

CLOSE TO OAK BAY AVENUE
Here is a two bedroom home that has been completely renovated. NEW plumbing and wiring.Large sunken living roomdining room. NEW kitchen and utility room. This home has just been redecorated and is an excellent buy on today's market. All this plus a large lot. Bring in all offers -owner anxious. For information please contact. BILL M OHR 598-6716 or HAROLD WHILEY 592-2798. OFFICE: 598-3321

OAK BAY-VICTORIA
Spotless 2 bedroom bungalow on the Oak Bay border. Brand new condition, and super high ceiling in basement for development. Parking and easy maintenance. $53,900. BRIAN RIPLEY or RALPH NEWTON WHITE 598-3321

OAK BAY ISLAND VIEW— $38,000
Situated on Beach Drive just across from park and shorefront. With glorious waterviews. One bedroom suite tastefully decorated with built-in bookshelves and cabinets. Living room has fireplace with concealed lighting in mantel. Balcony fronts on Beach drive overlooking Marina. Includes covered parking. For appointments to view this attractive economical property call BILL RICHARDS at 598-3321 or 595-6219.

FAIRFIELD—$54,900
Sparkling newly decorated home within a block or two of Seafront, shops and buses. Has an interesting arrangement of rooms about a centre hall. Includes a gracious living room with fireplace between book shelves, bright kitchen with panelled dining area, two bedrooms and 4 pce. bath. Full high basement has been developed with third bedroom and lounge, plus drive-in garage. All on a neat well groomed lot. To view call BILL RICHARDS at 598-3321 or 595-6219 MLS.

QUIET STREET FAIRFIELD
Move into a spotless well cared for 2 bedroom stucco home. Living room with fireplace, separate dining room. Full high basement with office and rumpus room. Well kept garden. 1½ blocks from Dallas $56,200.
RUTH or BEN BENNETT
592-6257 598-3321

865 ST. PATRICK STREET
Very well maintained Tudor type home in a very desirable area. Spacious entrance, 2 large bedrooms and large living room with fireplace. Separate dining room. Full basement with additional bedroom, den and 3 pce. bathroom. Drive-in garage. Hot water heating system. Well kept garden. Asking price $61,900. JOHN BARNES 598-3321 or 598-4243.

OAK BAY WATERFRONT ACREAGE
With a sturdy, secluded 4 bedroom family home that provides privacy and unxcelled sea and mountain views, plus 130 feet of shoreline. Spacious living room, dining room, den, powder room, large family room, and a contemporary kitchen with a breakfast area and fireplace. Upstairs are four large bedrooms, 5 pce. and 2 pce. bathrooms and ample storage cupboards. Hot water heating, central vacuum system, and double garage with electric-eye doors. Greenhouse, potting shed, gzebo and central sprinkler system. $150,000 MLS. 11631. For further details or to view call FRED MORGAN at 598-3321

OAK BAY
Substantial bungalow in the Willows Beach area withfull dining room and oil hot water heat. Very attractive, well built and with many extras. Asking $59,900. Also two bedroom full basement bungalow close to Oak Bay Avenue. In mint condition, quiet pleasant surroundings close to all conveniences. Asking $53,900. For full information on either of these fine homes please contact RALPH NEWTON-WHITE at 598-3321.

OAK BAY BIG REDUCTION
$53,300
This is by far one of the better buys in Oak Bay. Three bedrooms with one in full basement. Living room and fireplace, separate dining room and convenient kitchen. All this located on a large lot and close to all services. Please contact HAROLD WHILEY 592-2798 or BILL MOHR 598-6716. Office: 598-3321.

Moody & Mason REALTY LTD.

BUILDER OFFERS
Distinguished new home on a treed, landscaped, ¾ acre waterfront lot, in Central Saanich. 8261 Lochside Drive. To view please phone 652-1673. Trades considered, asking price $134,900. Clear title or terms.

LIVE ON A BOAT!
Several houseboats from $16,900 and up. Bank financing O.A.C. MACE MARINE, 453 Head St. 383-3324.

250 HOUSES FOR SALE

Bayshore realty ltd

1006 Fort 388-6424

⅓ ACRE CENTRAL SAANICH $59,900

Seven-year-old cathedral style, located high on the ridge in the Tanner Road area. Main floor is 1,260 sq. ft. three bedrooms (large master), big closets, hardwood floors except living room, dining room, hall and entrance that are also carpeted. Sliding glass doors lead to large covered sundeck. Downstairs is a fourth bedroom, another bathroom and partially finished recreation room. Double driveway, cherry trees. The impression that the home is located on a much larger piece of land, a 9¼% first mortgage, range, refrigerator and drapes included and almost immediate possession possible. M.L. 13619.
BRENT D. EWING
388-6424 (Res.) 658-5661

BEACH DRIVE $89,900

This immaculately maintained home in one of Victoria's finest locations has over 2,000 sq. ft. of living area for the growing family. The large living room and dining room are ideal for entertaining, while the family sized kitchen has a huge eating area with sundeck off. The main floor also features master bedroom, den and 4-pce. bath. Upstairs you will find two good sized bedrooms and another bathroom. The full basement has another bedroom or rumpus room large workshop and room for two cars. Complimentary features are a new roof, fully landscaped and secluded back garden with mature trees and low taxes. Only a stone's throw from the beach and park. This lovely home is priced to sell. So call today for an appointment to view. New MLS.
DAVID BILLINGHAM 388-6424

JAMES BAY BARGAIN

This very well kept four or five bedroom house on a lovely lot could easily be made into a duplex with a minimum of work. The vendors are moving to Ontario and must sell, so will carry a first mortgage at below current rates with $15,000 down payment. The price is a low $52,900, so call now on this exciting opportunity. ML 13658.
388-6424 DAVID BILLINGHAM

PICTURESQUE $57,900

In a setting of majestic trees, this 3 bedroom home is located on a quiet cul-de-sac in the desirable MAPLEWOOD-TATTERSAL area. Bright living room with floor-to-ceiling fireplace, dining room and spacious kitchen. Impressively landscaped with garden seclusion and privacy. New MLS.
JUNE HOUGHTON
388-6424 477-6185

JUST LOOKING? YOU'RE HOT!

Attractively situated on a quiet nothrough street in the Glanford area. Bright roomy 2 bedroom home complete with dining room, spacious eat-in kitchen, separate laundry room, comfy living room with fireplace, carport. Larger landscaped, fenced lot complete with vegetable garden. Close to all conveniences. Excellent financing makes this a "BEST BUY" at $47,500. John M. Hunter will supply the additonal features.
JOHN M. HUNTER
388-6424 592-6073

Montreal Trust

BRAND NEW
805 BRADLEY DYNE
ARDMORE AREA
Featuring 3 bedrooms or 2 bedrooms and den. If you are looking for perfection in workmanship this beautiful home is a must see, something different in design, from the very spacious kitchen with top quality cupboards to the master bedroom with sliding glass doors to your own private sundeck. Full basement rougher in for rec. room, 2 additional bedrooms and bath room. Feature walls in kitchen, dining and living rooms, wall-to-wall carpeting throughout, electric heat, intercom, 2-car carport, beautiful sundeck off kitchen and living room. All on .93 of an acre of complete privacy, dogwoods and evergreens galore. This MLS 13728 is a must see for the discriminating buyer.
C. M. BUD FORBES
386-2111 652-2950

ESTATE SALE
SOOKE WATERFRONT
Your opportunity to live by the ocean in a lovely 2 bedroom modern basement home. Sunken living room with heatilator fireplace, dining room with picture window looks out to sea. 132 ft. waterfront overlooks Sooke Harbour. 1.14 acres of unsurpassed beauty of fenced gardens, tall trees, fish ponds, boat house garage, workshop. Many other outstanding features such as large double ornamental hand crafted entrance gates makes this a truly unique property. For further information call:
386-2111 ART PEAKER 477-3957

NEW LISTING
Excellent location in Shorncliffe area. 3 bedroom split level home situated on easy care lot, open plan — living room and family room both have corner fireplace. Dining area and convenient kitchen with built in nook. Also a hobby room or 4th bedroom. Utility area and drive under garage. This is a well cared for home. Offered at $65,900. M.L.S. 14045.
656-3924 WELLS HOOKER 652-3634

NORTH SAANICH
1 year old no-step 3 bedroom home on wooded .64 acres easy living designed with a family room off large kitchen. Living room with fireplace which gives the dining room its own feature wall. A good family home at $68,900. M.L.S. 13514.
656-3924 WELLS HOOKER
652-3634q

NEW HOME
$40,000 FINANCING
AT 10¾%
Brand new 3 B.R. full base't home. 1240 sq. ft. of superior construction. 180 ft. lot with sea glimpses from deck. Finished fireplace in roughed in rec. room. Base't well planned for future development. Offered at $64,000 please call:
386-2111 MIKE McKENNA 592-3611

JOHNSTON
REALTORS APPRAISERS
385-2471
1306 BROAD ST. SINCE 1903

UPPER LANSDOWNE EXECUTIVE

—4 bedrooms
—3 bathrooms
—Family room
—heavy shake roof
—secluded patio
—beautiful treed lot
—all large rooms
—secluded patio
—quiet street
—new MLS listing
Only $115,000
Call JACK BETTS, 385-2471, 477-4042.
Johnston and Co. Ltd.

OCCUPANCY OCT. 30
On new 3-bedroom home in Glen Lake area, for sale by builder. 478-9987.

250 HOUSES FOR SALE

Western HOMES Ltd

A REAL CHARMER $43,900!!

A delightful 3-BR bungalow in a convenient Esquimalt location. Spic and span and completely renovated. New kitchen cupboards, new fixtures plus new w-w carpeting in all rooms. Should finance easily. Don't miss this. Phone today! MLS 13523. Call Terry and Wilf.

Terry Eden and Wilf Cotton
386-3494 (24 hrs.)
Mobile Operator
JL3 8782

$43,900 STARTER RETIREMENT

Don't miss this cute and cozy bungalow, newly painted and close to all amenities, hospital, bus, shops, etc. 2 bedrooms, living room with fireplace, wall to wall carpet, and a nice bright kitchen. An added bonus is the large frame with concrete floor, workshop, in the backyard. MLS 13790. Call now:

Jack Davis or
John E. Thomson
386-3494 (24 Hrs.)

COBBLE HILL MILL BAY $44,900

If you are looking for country peace and quiet within commuting distance of Victoria, why not try this nearly new, 3 bedroom home in the lovely Braemar subdivision? Huge .62 acre lot! Only 30 minutes from Victoria! You won't find anything of comparable value in the city, so why not call now and make an appointment to see it. (MLS 13284)

Wayne Rowe
386-3494 (24 Hrs.)

2 BEDROOM PLUS IN-LAW SUITE $58,900

Roomy 2 bedroom home with large living room with fireplace, separate dining room, big kitchen and separate one or two bedroom inlaw suite to help pay the mortgage. LARGE MORTGAGE AT 10¼% makes this close in home an attractive buy. Phone now to view. (MLS 13634)

Neil R. MacDonald
386-3494 (24 hrs.)

$49,900 2 BEDROOMS FAMILY HOME GORDON HEAD

A nice two bedroom, no basement home in Gordon Head, complete with family room, living room with fireplace, big roomy kitchen and attached garage. The lot is surrounded by trees, and has a small garden and fruit trees in the back yard. (MLS 13718) Phone now to view:

Neil R. MacDonald
386-3494 (24 hrs.)

NEWLY LISTED $42,900

Two-bedroom, full basement bungalow. Fully renovated. Near schools, bus line, stores. Fully fenced lot, nice flower and vegetable garden. New MLS. Call now:

Bill Wilson
386-3494 (24 hrs.)

THESE PROPERTIES
MUST BE SOLD!

These lovely homes have become available as owners have bought at Royal Woods.

Consider these features:—
- Location —
- Murray Drive, water view
- Fully developed two levels
- Three bedrooms
- Two fully equipped kitchens
- Two dining rooms
- Two living rooms
- Two fireplaces
- Two 4 pce bathrooms
- Wall to wall carpeting over hardwood throughout.

With over 2600 ft. of living—luxuriously and tastefully decorated this could be either a fabulous family home or deluxe accommodation as a home with in-law suite. Asking $87,900 MLS

ALSO

A great buy at $59,900—
Delwood Rd. MLS

- Near Gorge Vale Golf Course
- Over 1800 sq. ft. on one level
- 4 bedrooms
- Large kitchen
- Rumpus room
- Workshop
- Fenced garden with
- Covered patio and Fish Pond
- Large paved parking area

To view call
M. Ruddy 656-4089 or 479-5413
M. Lawson 595-2134
PARK PACIFIC INV. LTD.
383-4124

SEABOARD PROPERTIES LTD.
7173 WEST SAANICH RD.
BRENTWOOD BAY 652-1141

Central Saanich

6-year old home on ½ acre, 5 bedrooms, carport. covered boat storage with sundeck. Heated outdoor pool. Will consider subdividable land, small farm, buildable lots or residence as trade or down payment. M.L.S.
652-1141 FRANK CSINOS 652-5528

250 HOUSES FOR SALE

IPR
Island Pacific Realty Ltd.
3200 QUADRA 388-6231

GARDENERS' DELIGHT $39,900

This 2 BR. CUTIE has big LR and kitchen with new cabinets, built in stove featuring old brick and fridge included. Nice lot with loads of roses and fruit trees. All this just a FIVE minute walk from Woolco. To view call: SHANE BEFURT, 388-6231.

EXOTIC

Marine view of Victoria Harbour, on an exclusive cul-de-sac, 2 years old, 1283 feet on each of 2 levels, quality rock facing, full length balcony plus sundeck over carport. Executive bedroom ensuite 13x21½ plus a second on main floor up. Large living room, dining room, kitchen with eating area and large luxurious bathroom. Lower level, large bedroom, family room, 3 pce. bathrooom and cedar lined sauna room. A quality home with 2 fireplaces, electric heat plus oil fired furnace. Large lot with possible subdivided building lot. View and try your offer on $98,500. Existing mortgage approx. $36,500 at 10%. "Ships View Place" above Esquimalt Lagoon.
BOB KEELING 388-6231 or 383-3860

2 HOUSES AND 2 ACRES FULL PRICE $87,500

Quick possession. Make an offer. Call: GERRY FINNIGAN or GLENN NICHOLLS 479-1040, 598-7689, 388-6231.

4 BEDR. $42,500

Older home in Esq. Big living room, big kitchen. Ideal for the large family. Newly renovated. Good size lot. Call now for appointment. OLE KNUDSEN 598-2461 or 388-6231.

UPLANDS GOLF COURSE

Spacious home on large lot with good landscaping. Rock garden, 3 bedrm., master with en-suite. W-W and F.P. Nice big kitchen. Spacious dining room. downstairs is a nice huge rumpus room plus room for further developments. Call now for appointment to view. Ole Knudsen 598-2461 or 388-6231. Priced at $76,500.

RELAX AND ENJOY

The quiet country atmosphere offered by this View Royal home. Very large LR with fireplace, DR, kitch, 4 pce. bath and 2 bdrms. encompass the main floor with more accommodation offered in the full basement. Corner lot only 1 block from the ocean. New MLS. $55,900.
BOB KOHLRUSS
388-6231 or res: 598-7689

4 BDRMS. $47,900 CLOSE IN

Nice modern house, close in, with a full basement, dining room and fireplace. Large 89x198 lot and attached garage. MLS Call Now: GLENN NICHOLLS or GERRY FINNIGAN 388-6231 or 479-1040, or 598-7689.

QUIET STREET

This 2 BR home and one in full basement is located on a long lot close to the Gorge. Entertainment size LR, large bright sunny kitchen and DR. Asking $53,500, but must be sold, so see and make an offer. GRAE LANGSTON, 388-6231 or 386-8596.

SINCE 1887
Pemberton, Holmes Ltd.
1000 Government St.

2965 Qu'Appelle

$83,900
Available now, this outstanding duplex with revenue in excess of $600. per mo. All the rooms are large, each suite has separate entrance, DR and FP. Situated on a large lot which is apartment zoned, this home will be a wise investment. For further information call.
384-8124 A. FAULKNER 382-6852

IT'S UNIQUE

Now is the time to buy this home under construction at 2311 HOLLYHILL PLACE (off Lexington). For those seeking the unusual and ample space for all activities. This one offers anything from 4 to 6 Br's in addition to LR. FR off kitchen, full DR and Rec room. It will be completely finished on 2 floors and offers Panoramic Sea Views from the main flr. Almost 3200 sq. ft. and a beautiful treed setting. You will have many options in fine carpeting, fixtures and decor if we can talk business now. Trade up to a beautiful brand new home that is deifferent to anything else on today's market. Offered at $140,000. When finished. For full information just call
384-8124 385-0795
MR. GREENE

MT. TOLMIE AREA

3 Brs, could be 5. Spacious LR with FP. Family size DR. Modern kitchen, wired and breakfast nooks. 3-pce. bathroom on main floor, 2-pce. down. Full cement basement, laundry tubs and wired for washer-dryer. Oil heting. Attached garage. Garden with fruit trees. Bult in 1962 and built to last. A spacious home of 1430 sq. ft. Full price $64,500. Call:
384-8124 W. WOODLEY 384-3916

VICTORIA REALTY LTD.
386-3585

BRAND NEW LARGE LOT COUNTRY SETTING

3 Bedrooms, 1½ baths, quality construction, 10 minutes from Woolco, Four lane HWY, no traffic tieups. $53,9900. Jack Lidstone, 386-3585 res. 477-2814.

NORTH SHELBOURNE FEATURE HOME 3 BDRM—2 BATHS $69,500

This immaculate home of nearly 1400 sq. ft.. has got to be the buy of the month, close to all amenities, LOADED WITH BEAUTY AND QUALITY. Attractive styling, spacious living room with beamed ceilings, freestanding fireplace, separate dining room. Huge family kitchen loaded with cupboards, 4 pce. bath plus 2 pce. vanity bath off master bedroom, full basement, lovely shrubs and landscaping. Compare this home, now, by calling on this exclusive listing by Grant MacFarlane 479-8528 and Colin Munro, 652-3383 or 386-3585.

FOR REMOVAL: IMMACULATE modern NHA house, too good to demolish. Asking $10.000. Should you have a lot, owner would assist financially if necessary to relocate. 383-0302.

250 HOUSES FOR SALE

the Permanent

1125 DOUGLAS ST. and
3647 SHELBOURNE ST.

$32,900---$43,900 Homes in This Price Range

2 Bedrms., wall to wall carpet, dead end quiet street completely redecorated, excellent storage $43,900., 3 Bedrms., all new interior $43,900. 4 Bedrooms, at the same price. One Bedrm. as low as $32,900. Excellent lot, renovated exterior, 3 Bedrms., needs work inside $39,000. Act now, let me help you with down payments and mortgages to suite your requirements, no obligation to sit down and talk. Call BRUCE BATEMAN 477-0141 or RESIDENCE 384-2827.

Fairfield

Character Home presently converted into 5 suites on Vancouver St. Easy to manage and in top condition. Could easily be converted back to single residence or duplex. Priced for quick action, $55,000 MLS 13709. Call TED PINFOLD 388-7742 or 477-0141.

James Bay

White siding 1½ storey family home. Living room with fireplace, separate dining room, oak floors. Master bedroom and kitchen all on main floor. 3 bedrooms, in cozy attic. Full high basement with rec. room, family room. A drive-in garage PLUS separate matching double garage. Secluded yard with fruit trees. Close to the sea and Government buildings, in good condition at a sensible price of $59,000. Ask for John Dunick 382-1671 MLS.

Colwood Beauty

New listing at $56,900, this 3 bedroom 8 year old meticulous home is located on 64x120 landscaped property with rear grounds affording privacy in lovely quiet area. Hardwood floors throughout, shake roof, carport. EXCL. SID HASLAM 477-1994.

Look at This!

Exceptional room sizes, LR 19x13, DR 13x9.4, K 19x9.4 in this new 3 BR, full bsmt home. Extra features include 2 FP's, 2 baths, dishwasher, vacuum system, carpeting, RI rec. room. large sundeck over double carport, front landscaping and rockwork. Cul-de-sac location close to town. Nearing completion now — don't miss this one priced to sell at $63,500 (MLS). View today with HERB McDANNOLD 658-8844 or 382-9191.

Colwood 4 Years Old

On large lot — 5 bedroom home. Large living room with rock fireplace, guest size dining room — spacious rec. room with fireplace. Full basement, 3 bathrooms. Private fenced back yard nicely landscaped. 64,900 ML IRENE VAN 384-9191 or 382-9191.

Country Living

With room for horses! Situated at Deep Cove this 2 year old Tudor is ideal for large family — spacious living room with floor to ceiling fireplace, nice dining room, 3 bedrooms, on main. RI in daylight basement, extra fireplace in rec. room. Luxurious bathrooms, dream kitchen, large sundeck over carport. Asking 72,500. Hurry for this one. Call IRENE VAN 384-9191 or 382-9191 anytime.

Get Away From It All

In the private luxury of this beautifully finished Salt Spring Island home. 4 bedrooms, 2 bathrooms, over 600 sq. ft. of sundeck on this extra large view lot. $63,900 New MLS. Phone ERNEST WILLDEN 598-6034 or 382-9191 anytime.

Canada Permanent Trust Company

MAYFAIR REALTY

3147 Douglas St. 386-2955
Woodward's Mayfair Centre

TRADE UP TO BROADMEAD

View this lovely three bedroom 2 bath (4 pce. en suite), no-step character home just 6 years old in a prime area and let us guarantee a price on your present home. Sunken L.R. with formal D.R. Easy care lot. Asking $99,900 (MLS). LEIGHTON NOBLE, 386-2955, res. 658-8968.

GORGE WATERFRONT

Waterfront of 70 ft. Lovely view of Gorge waterway. 3 bedrooms. guest size living room and dining room. Deluxe kitchen. Over 1428 sq. ft. on main floor. Full basement has fireplace. This is a quality built home. $85,900. GEORGE PARSONS. 386-2955 or res. 598-3847.

BRENTWOOD

Brand new custom built home on 10,000 sq. ft. lot. Lge. L.R. and D.R.. 3 BR (master 1?x13 with ensuite), lge. rec. or family room in bsmt. plus more room for development. Asking $73,500.00. LEIGHTON NOBLE, 386-2955 or res. 658-8968.

NORTH QUADRA NEW LISTING

One owner, 21 year old rancher with a very spacious floor plan. 15x24 living room with fireplace, overlooks back garden, 2 good bedrooms, panelled den. The extra large lot averages 80x245, offers privacy, is fully fenced and is on sewer. Bus stop at door. Asking price is $64,900.00. FRANK BOUSFIELD, 386-2955 or res. 382-4968.

SIDNEY CHARM AND TRADITION

This four bedroom character home with it's lovely living room, dining room and den offers old world charm with leaded windows, beamed ceiling, stone fireplace, mature landscaping and double lot, located on quiet street close to sea and shopping. Asking $59,900.00 (MLS). FRED JACKSON, 386-2955 or res. 477-2537.

NORTH SAANICH

2-bedroom full basement home. Large living room with brick fireplace, separate garage. House is 3 years old and in nice residential area. Full price only $49,900. To view please call DAVE MARSHALL, 386-2955 or res. 656-2056. (MLS)

HANDYMAN'S SPECIAL 3016 ALBINA

Investment opportunity — 2 bedrooms, living room kitchen, half basement. 50x133 lot. Full price only $29,500.00. G. CHAN, 386-2955 or F. BOUSFIELD, 386-2955 or res. 382-4968.

SEA VIEW

Terrific sea view homes in Colwood. Absolutely luxurious layout. Three bedrooms and full basement with tremendous potential. Accent on wood and windows throughout. Situated in a quiet cul-de-sac midst mature oak, maple and ornamental spruce trees, each of these homes possesses its own unique character.

$66,900 - $76,900 $77,900

Call our office and arrange to see them.

RIDLEY BROS.
Development Co. Ltd.
478-1721 Eves. 388-4773

250 HOUSES FOR SALE

FOR SALE
Royal Trust

3400 DOUGLAS ST.
384-8001

BEST BUY
COLWOOD
Charming family home, large living room, raised hearth fireplace, feature Rosewood wall dining room, large kitchen with eating area, sundeck, 3 bedrooms, master ensuite. Full high basement with in-law suite. Only lovely treed landscaped lot. Price reduced to $59,900. JESSIE McGRATH 384-8001.

828 TULIP
2 BEDROOMS
PLUS IN-LAW SUITE
Drive by this new MLS listing. Offers invited on asking price of $54,000. Vacant so move in anytime — Royal Trust mortgage can be increased. Large in-line living dining room — galley style kitchen with breakfast bar opens onto dble. size sundeck. Downstairs 1 bedroom in-law suite complete with kitchen. Don't miss this opportunity. Drive by. If you would like to see inside call anytime. JOYCE MILI 598-3776, or JOHN MORRY 592-9770 or 384-8001

JUST LISTED
A neat and cozy 3-bedroom home on Pickford. Full basement drive-in garage, clean electric heat, suitable for a starter or retirement, but has an extra large double lot. A well-built chicken coop. The price is only $38,900. New MLS.

4.25 ACRES
of lovely trees and a 2-bedroom log home you would not believe how beautiful until you see it. 3-car garage, separate workshop, a very good deep well. Seclusion to your hearts content. Price $59,800. MLS.

1.9 ACRES
on Interurban Road, extra long road frontage but the land produces everything from potatoes to plums, from beef to porkers and fresh eggs. Home is modern 4 bedroom, 2 bathroom full basement, double carport and extra large covered sundeck. Pond never short of water for irrigating. Good barn. $95,000. 384-8001, BUD ZUCK 598-7215. The Royal Trust Co.

GORDON HEAD
$75,900
Choice location with 1,835 sq. ft. of finished living space. 3 bedrooms (master ensuite with shower), Large rec. room with fireplace and large 67'x130' ft. lot. To be completed in 3 weeks. For appointment to view, phone ETHEL WALLACE 382-5998, or LEN TAYLOR 382-9485 or 384-8001.

AIRPORT-FERRY PERSONNEL
ATTENTION!! ATTENTION!!
If you are considering moving nearer to your work to save on gas, then don't fail to view this attractive home offering 5 bedrooms, 3 bathrooms shag carpet, dining room, living room and kitchen all A-1. Carport, rec. room, quiet cul-de-sac. ONLY $58,400. and an 11% mortgage of approx. $29.0 with payments of $279 P.I. could be assumed or increased. DAR GARSIDE or CONNIE REYNOLDS 384-8001.

PRESTIGE AREA
Located on ½ acre — lovely rancher type home— living room, dining room, in-line, wall-to-wall carpet. 3 bdrms., bathrooms and den on main floor. Full high basement with rec. room and fireplace, extra bedroom and 3-pce. bathroom. Reduced to $113,000. To view, please call JESSIE McGRATH 384-8001.

REDUCED! MUST BE SOLD!
$49,000!
Great buy! Great home in Gordon Head. Over 1200 sq. ft. on one floor. Wall to wall. Immaculate! Owners are moving out — call now and you can move in! JEANNIE DEWHURST, 384-801 or 477-6040.

CALLING COLWOOD!
Here's your opportunity to move up within your area. Spectacular seaview from all major rooms. 3 bedrooms, 3 baths plus rec. room and den. Delightful property. Call JEANNIE DEWHURST 384-8001 or 477-6040.

NEW! GORDON HEAD!
Close to schools, bus and corner store! 2 bedrooms up, 2 more plus ½ bath finished down. Wall to wall! Crestwood Kitchen. Well priced at $59,900 and ready to view with JEANNIE DEWHURST, 384-8001 or 477-6040.

BY THE SEA
$40,000
Just past Beacon Hill Park a 2 bedroom ground suite condominium just off Dallas Rd. Living rm., dining rm., 4-pce. vanity bathroom, access to sauna, whirlpool.
MARGARET JOHNSTON
384-8001 477-1763

WHITTOME'S
706 FORT ST 388-4271

BUSTER EALES Is Now At Downtown WHITTOME'S

1,350 SQ. FT. WITH FIREPLACE

3 Yrs Old - 3 Big Bed Rms. Children Welcome - Luxury through-out with own in suite utility Rm. Garden patio off large, large Liv. Rm. - Guest sized Din. Rm. Open thru-hall plan with 2 entrances. 4 pce vanity bath. Lots of storage, covered parking. All this in a bldg. of only 10 suites. A must see at only $38,900. Call:
RUTH LUKAITIS
388-4271 (office) 479-5306 (Res)

NORTH SAANICH $53,900 3 BEDROOMS

APPROX. 1100 SQ. FT.
1½ BATHS
PLEASE PHONE
JACK SWANSTON
388-4271 or 592-6338
(MLS)

FAIRFIELD

Inviting corner suite — MINT Condition—2 bedrms., master ensuite, plus walk-in closet. Cheery large living rm. and dining rm., kitchen well planned for cooking ease. Beautiful carpeting throughout is efficiently managed to keep t monthly assessments very low. Also a SMALL PET is allowed. M.L.S. 13712. Priced at only $43,900. To view Call:
388-4271 Eleanor Sanderson 384-9610
388-4271 Ruth LaCroix 386-1806

YOUR OWN PARK FAIRFIELD $54,900

If you require semi-seclusion with your future home — this is for you. Located on 70x240 lot in one of Victoria's better areas this stucco bungalow with 2 bedrooms and Den (3rd bedroom) on the main. There is also another bedroom in full basement. Don't fail to see this exclusive property by phoning today to:-
"ARMY" ARMSTRONG
388-4271 479-2855

J. H. WHITTOME and CO. LTD.

FOR SALE — BY OWNER. 2 OR 3-bedroom home. Mostly furnished including, fridge, stove and dishwasher. Wall to wall throughout, full basement, drive in garage. No agents. 595-2276.

250 HOUSES FOR SALE

WALL & REDEKOP HOMEFINDERS REALTY LTD

3480 DOUGLAS 386-2911

BUSINESS ONLY
$10,900
Vendor guarantees $6,000 stock or adjustment. This variety store carries cigs, tobaccos, candy, souveniers, magazines, school supplies, greeting cards and ice cream, pop, drugs, cosmetics, toys and many other items. Monthly rent on lease is $165.00 per. statement provided for interested buyers.
HAROLD BARBER
386-2911 or 479-6479

$51,500
CEDAR HILL RD.
18 yrs. young. Large livingroom and fireplace. Wall to wall carpeting. Family size diningroom, good size modern kitchen, 3 nice bedrooms. 4 pce. bathroom, laundry room in Kitchen. Full basement, carport and good size lot.
HAROLD BARBER
386-2911 or 479-6479

CHECK "YOUR" NEW HOME
Priorities: Quality, Appearance, Size, Location, Price.
QUALITY:- The very finest workmanship, combined with top quality materials. Citation cupboards, Armstrong lino in kitchen and bathrooms. Top quality carpeting throughout.
APPEARANCE:- White stucco with charcoal trim, iron railings, imitation shutters. All in Spanish Motif.
SIZE:- 1200 sq. ft., 3 bdrms; 1½ baths; 2 fireplaces; L. Rm; D.Rm; and large sundeck. 960 sq. ft. basement and carport on an 8000 plus sq. ft. lot.
LOCATION:- Fast growing Colwood area. 5 min. walk to ocean, close to schools and shopping. 311 Daniel Place.
PRICE:- A modest - $58,900.
OPEN HOUSE 1-4 PM. DAILY . . . Excluding Sunday. Call:
JACK GREENWOOD
386-2911 or 384-5228

3 BEDROOM, NO STEP HOME — $51,500
This is the ideal home for the family with a member unable to negotiate steps as this house has only 1 step at the entrance. "L" shape livingroom with F.P.; diningroom; large kitchen and eating area with washer-dryer hookup; 4 piece bathroom on a nice lot. Close to bus line and not too far from town. Call me today as this is a good buy.
ELENOR STURMEY — 479-4573
386-2911 for 24 hour service.

GOLDSTREAM AREA
$59,900
NEW, NEW, NEW. This beautiful 3 bedroom, full basement home on a beautiful lot on a quiet street. Exterior is stucco and aluminum siding, Cathedral entrance. Large livingroom with fireplace. Large diningroom, wall to wall carpeting; 4 pce. and 2 pce. bathrooms. Full basement designed for completion into rental unit. Roughed in but could be completed by builder. Double carport. Call to view:
HAROLD BARBER
386-2911 or 479-6479

CHOOSE YOUR OWN FINISHING TOUCHES
On this new 3-bedroom, full basement home that features old brick arches leading to a deluxe kitchen. The upstairs fireplace is floor-to-ceiling California travity rock. To view this home and others in the $57,900 to $59,900 range call: LORRAINE HETT 386-2911, 478-2430, 478-3864.

SIMPSONS SEARS
3 bedroom older home on large lot. Only 2 blocks from Simpson-Sears. Priced to sell at $49,900. MLS. To view call:
JACK GREENWOOD
386-2911 or 384-5228

TUDOR COTTAGE
$48,900
Surrounded by an exquisite garden featuring fruit trees, flowers and a private garden patio. Property is completely fenced with a separate garage. The house has an appealing Tudor look from outside and boasts 1500 sq. ft. on one floor inside. 2 large bedrooms and possibly three. A modern kitchen, laundry room, large DR (15 x 13). This property is very appealing and full of surprises inside. Call now for viewing.
MAY or BOB HAMILTON
386-2911 or 656-4692

WHY BE A WAGE SLAVE??
When you can own your own lucrative business with an excellent income at present. Showing approximately $1000.00 a month net. Asking price is $10,900 . . . So see it today and make an offer.
ELENOR STURMEY — 479-4573 or 386-2911 for 24 Hr. Service.

DON'T SKIP THIS AD
You may be missing a chance to live in a no step, 2 bedroom home that also has future potential as a holding property. This immaculate home has oner 1500 sq. ft. of living area and a beautiful landscaped lot with access on two streets. The asking price is $48,900, but come see it with me and make an offer. MLS.
MYRNA YOUNG
386-2911 or 383-2848

SHAWNIGAN REALTY LTD.
Shawnigan Lake 743-5311

SUMMER RETREAT $11,500

Secluded summer cottage on 55x100 treed lot in the Village near the lake.

3 BEDROOMS $29,900

Right in the heart of the Village of Shawnigan Lake. Spacious no-step home. Very large living room, modern kitchen, bathroom. Good condition.

$42,900

Your offer is invited on this 4-year-old, delightful home for a small family. Right in the Village of Shawnigan Lake. 2 bedrooms on the main. Full basement with 2 bedrooms (one unfinished). Galley type kitchen, lots of cupboards. Altogether very pleasant and efficient.

$125,000 WILL GET YOU

1700 square foot deluxe country home on 5½ acres. Fully completed basement suite rents out for $175 per month. A truly extraordinary new home. On the same land are 2 rented homes. One rents for $200. The other will easily rent out for $300 upon completion. All together $8,100 income per year, plus 5 acres of usable land, plus a fantastic home for yourself. A rich man's home you can afford.

743-5311 John Ettema 743-2607
743-5311 Marie Malbon 743-5145

BY OWNER. BEAUTIFUL VIEW of Sooke Harbor, 2½ years lovely custom built home. Located in a quiet dead end street, walking distance to schools and shops. There is approximately 3,000 sq. ft. finished in executive type home. Upper floor consists of spacious living room. separate dining area or family room with patio door opening onto large sundeck, country kitchen with oodles of lovely Japanese senwood cupboards. 3 bedrooms, 1½ baths. Lower area consists of 37' rumpus room with full wall fireplace of Port Renfrew slate. Also has a well appointed wet bar with cupboards and display shelves. This delightful room has patio doors opening onto cement patio. Games room large enough for pool table plus, leads to door of 2-car heated garage. There is a large bedroom and full bath and office or 5th bedroom. This home is landscaped with lots of fruit trees in back and completely fenced. If you are looking for quality for your money, buy now at $89,500. By appointment only, 642-3882.

RYAN PROPERTIES LTD.
G. E. Bus Ryan, 382-8135 anytime.
Dedicated Service — integrity

250 HOUSES FOR SALE

BICO

BOORMAN INVESTMENT CO. LTD. — 386-7521

SAANICH PENINSULA
See this charming and completely secluded no-step two bedroom rancher situated in an English country garden setting of .7 of an acre. Spacious living room with brick heatilator fireplace. dining room, large country kitchen with adjoining utility. Both bedrooms are wall to wall plus 4 piece bath. Double carport and storage shed. MLS.
$79,900
MRS. MARILYN SECORD
386-7521 592-2105

EXCELLENT
STARTER OR RETIREMENT
Over 1,200 sq. ft. of comfortable living in this 2 B.R. home. Big living room, dining room and hall with new w-to-w, hot water heating, separate garage. Nice quiet residential location. $46,500.
MRS. O. ZACHARY
386-7521 592-2265

FERNWOOD-BAY
$40,500
4 BEDROOMS
Attractive two-storey on nice corner lot near schools, shops and bus. Approximately 1,600 sq. ft. Immediate possession.
386-7521 JOHN PLATT 383-2700

HIGH TREES
UPLANDS TUDOR
$118,000
Character and charm, gracious sized rooms for entertaining, 4 bedrooms, 3 bathrooms, bright modern kitchen with sliding glass door to secluded garden, spacious entrance hall with open stairway to the upstairs, den. Give yourself a treat, view this appealing family home.
386-7521 IAN BOORMAN 592-33..

GROUND LEVEL
SPACIOUS RANCHER
NORTH OAK BAY
$79,900.00
Fantastic value, and the vendor will carry a mortgage. Check these points — 1,700 sq. ft. on main floor — three bedrooms plus den on main — extra large living room and dining room — spacious bright kitchen with adjoining utility room. This is a long, low, appealing home priced to sell quickly.
IAN BOORMAN
386-7521 Res. 592-3335

SPECIAL OFFER
Private entrance condominium. quiet district close to the sea — 3-bedroom, dining room, living rom, kitchen, $32,900. Good financing, a must to see. Call:
386-7521 DEAN ELLIOTT 383-7339

CRAIGFLOWER
$35,500
4 YEARS OLD
Early possession, two-storey condominium. Main floor has 22 ft. LR with 10x9 dining area, attractive kitchen, laundry room and 2-pce. bathroom. Upstairs are 3 generous bedrooms, 4-pce. bath and big storage room. W.W. carpeting throughout. Total approx. 1,300 sq. ft. includes stove, fridge, washer and dryer. Near schools, shops and bus.
386-7521 JOHN PLATT 383-2700

CHARMING
OLDER HOME
$59,900
Let me show you what a little imagination can do. Beautifully renovated older home on a lovely well-treed and completely fenced double lot 100x100 in a high heavily treed area just 5 minutes from downtown Victoria. WW carpet throughout including kitchen. 20x12 LR with ceiling-high raised hearth corner brick FP. Two big BRs plus 12x7 nursery or sewing room. MBR 15x14 with door to main bathroom. Big bright teakwood cabinet kitchen 14x12 with range, dishwasher and adjacent laundry. Extremely attractive secluded and very private covered patio 23x14 expensively finished in natural cedar. Big double driveway, very pretty front flower garden, secluded back vegetable garden and attractive 12x18 workshop. Excellent financing.
386-7521 JOHN PLATT 383-2700

CLOSE TO SEA
AND PARK
Gracious home with revenue. $85,000. For full information, please call:
MRS. OLGA ZACHARY
386-7521 592-2265

1111 Government St.

SSC

SWINERTON,
STEWART CLARK LTD.
1318 Blanshard 385-2481

OPEN HOUSE
1-4 P.M.
SAT., SEPT. 20TH
CORNER TAINE PL
AND SAANICH RD.
NEAR LODGE

Come and see a quality new home featuring: 3 bedrooms, w-w carpets, fireplaces, dishwasher, built in vacuum system, 1½ baths, fronts landscaped and underground services. This is one of nine new homes on a cul-de-sac located close to Town and Country S.C. MLS. $63,500.
385-2481 598-7781
SID CUSTANCE

CAN HALF A HOUSE
BE BETTER THAN ONE?
It can when it means that you are able to enjoy the main floor (L shaped living room and dining room, galley kitchen with coppertone appliances, 2 bedrooms and 4-pce. bath) NOW, and develop the full high basement to your own taste. Asking price is $52,500 with an existing first mortgage of $40,000 at 11%. Vendor may carry a second mortgage. Please drive by 1490 Edgeware, then phone Helen Jones 595-7913 (MLS 13663).

$52,900

3 BEDROOMS

McKENZIE-QUADRA AREA
Comfortable 2-year-old family home. Full basement. Carport. Nice lot with view. F.P. in L.R. and also in large rumpus room. W-W carpet throughout main floor. See this fine value now. Assume present mortgage or arrange new terms. Immediate possession.
Doug Bowen 385-2481
Swinerton, Stewart Clark Ltd.

REAL ESTATE SERVICE
COAST TO COAST
AND U.S.A.

250 HOUSES FOR SALE

david burr LTD.

655 FORT ST. — 384-9335

CEDAR HILL
OAK PARK
Retirement Home

Not high in the hills, but set high enough on the rocks to give you an unobstructed view of the surrounding area, this immaculate 14 year old home consists of 3 bedrooms, den or workshop, living room with corner fireplace, dining room, family room, 2 bathrooms and drive-in garage. The lot is 100x100 and has been landscaped to make the best use of the rocky formation. (MLS) Realistically priced at

$65,900

Don Robbins
384-9335 384-9072

ROCKLAND-LINDEN

A family home with character. Large living room, separate dining room, kitchen, 4 piece bathroom main floor. Upstairs 3 large double bedrooms and bathroom. Full basement with 2 piece bathroom. Small easily kept garden. Priced to sell at

$61,900

John Todd 384-9335, Res. 598-7849

GORDON HEAD
LARGE FAMILY HOME

Seclusion, beautifully landscaped lot, ample parking for cars, boat and trailer plus 4-bedrooms make this an excellent family home. Just 8 years old, this residence has a good sized living room with fireplace, dining room in line, full high basement containing 4th bedroom, very spacious rec. room, laundry, workshop and 3-piece bathroom. There is a single carport and covered sundeck above for summer living. This home is offered at (MLS 13906).

$71,500

D. Robbins 384-9335, Res. 384-9072
W. Wilson 384-9335, Res. 477-4328

2123 McLAREN AVE.

On a quiet street in South Oak Bay, this nice retirement or starter home, has two bedrooms, bright, modern kitchen, separate dining room, living room with fireplace. Wall-to-wall carpet throughout. Basement with new furnace. Wired for washer, dryer.

$53,000

For prior viewing anytime
Ron McConnan — 384-9335.

CONSOLIDATED REALTY LTD.

YOU BELONG HERE

If you like the country. Offered is a modern 4-bedroom home on 5 plus acres along quiet, secluded Wallace Drive — part cleared, lots of trees, part garden and suitable for whatever pets you may desire.

COUNTRY FLAIR

Immediate occupancy can Immediate occupancy can be yours in this superb new home in Central Saanich. Large treed lot, formal entrance foyer, large dining room and living room with unique feature fireplace, peninsular kitchen, 3 bedrooms (master enste.), full bath, quiet yet accessible street close to public transportation, and many small features you seldom find in today's homes (wooden bannister?) and full basement at a modest price of $65,000.

Rick Kallstrom
386-0751
Bob Van Pelt
477-5743
Office 384-8039

Moody & Mason REALTY LTD.

Quality and Location

Quality Post and Beam construction in a fine residential location. It's a great family home, three bedrooms on main, fourth with extra plumbing down. Enjoy entertaining in the large living and dining area with secluded deck off. Recreation room for fun and games in billiard room. Private back garden. $87,000.
386-7771 Peter Mason 477-9318

LANGFORD

Close to Langford elementary school—a great home for the growing family. Big kitchen and eating area, three bedrooms on main with fourth on lower level, plus recreation room. A-1 condition, possession November, well worth waiting for at only $48,900.
386-7771 Peter Mason 477-9318

SEAVIEW

Unusual opportunity to purchase a three bedroom home in a unique and secluded location. Pleasant living and dining area with recreation room in full high basement. Lot is approx. half acre. $79,000.
386-7771 Peter Mason 477-9318

Country Living

Spacious new country home on a 2 acre site. Picturesque rural views across Happy Valley. Attractive stone fireplace in curved living room, big family room kitchen. Three bedrooms, master en suite. Beamed recreation room and games room down. Over 80 sq. ft. of deck. Numerous extras, built-in vacuum, intercom, etc. $84,500.
386-7771 Peter Mason 477-9318

WOODED SECLUSION

Enjoy the comforts of a modern 3year-old home with 4 bedrooms, 2½ baths, large rumpus room with fireplace, double carport, separate workshop, all set in privacy on 2.19 acres of trees. Only 15 minutes from town centre, $74,900.
CLIFF SALMOND
385-7721 477-3626
KENT MACLEOD 595-4273
GARDNER REALTY LTD.

CENTRAL SAANICH
3 or 4 bedroom home on 2.9 acre farm, adjoining 39 acre park, horse trails etc. Very private. $85,000. 7415 Tomlinson Rd. 652-2339.

MILL BAY, DIVORCED, MUST sell, 3-year-old custom 5-6 bedroom, 2 bathrooms, wall-to-wall shag, 78'x120' lot, carport, sundeck. $46,500. 478-0160 or 743-5016 evenings.

2 BEDROOMS, ½ ACRE, SEAview Home. Double carport and sundeck, in-law suite. Cordova Bay Area. Asking $76,500. 658-5916.

MILL BAY SEAVIEW
1-year-old 2-bedroom, full-basement home. Phone owner 112-743-9159.

FOR SALE — NEW HOMES. 3-bedroom with basement in Crofton area. $36,000. complete. Call 388-6113 or 388-9097 collect.

250 HOUSES FOR SALE

GARDNER REALTY Ltd.
899 FORT ST.

EXECUTIVE COUNTRY

This unique home provides quality accommodation in a wooded setting for people desiring seclusion within minutes of the city. On over 9 acres of land, the main house features a true cathedral living room with FP, dining room with FP and upper lounge with another FP. Modernized kitchen with adjoining laundry room, two bathrooms, (4 pce. and 2 pce.) and two bedrooms, complete this executive home. Separate guest cottage provides excellent facilities with two bedrooms, and 3-pce bathroom —easily rentable at $200 per month. Make your appts. now for this exclusive listing at $85,000.
DALE BRIGGS
385-7721 592-3978

POST & BEAM BEAUTY

This near new home provides deluxe accommodation, plus valley views from two spacious sundecks and covered patio ideal for barbecues. Main floor gives wide open atmosphere with modern kitchen (built in range), eating area, beautiful LR with slate FP, glass wall and cedar ceiling, 2 bdrms and 4 pce. bath. Downstairs provides large family room with another slate FP, another bedroom, another 4 pce bath, workshop, utility room and another room suitable for a bedroom. It won't last at $63,500.
385-7721 DALE BRIGGS 592-3978

'DOVA BAY DELIGHT

This large multi-level home features fantastic ocean views overlooking Cordova Bay and provides two large sundecks, making outdoor living a reality. Main floor features LR with FP, den or 2 BDRMS, 4-pce. bath and large master bedroom with complete ensuite. Upper level consists of DR and modern kitchen. Lower level features family room, another bedroom, and large workshop area and double drive-in garage. Perfect for the young exec. desiring rural setting and something unique at $79,500.00.
DALE BRIGGS
385-7721 592-3978

OLD WORLD

This quality-built heritage home is located in Fairfield and features panelled walls, beamed ceilings, stained glass windows and numerous built-ins in LR and DR. Living room has brick FP to add to the atmosphere of this lovely home. Fully modernized kitchen with W.W. Three bedrooms on main, possible 2 more in basement plus 2 more upstairs make this real value for space seekers. Three-pce. bath on main plus possible 4 pce bath in basement. Priced to sell at $63,900.
385-7721 DALE BRIGGS 592-3978

J. D. BOSDET LTD.

120-727 Johnson St. 386-3128

THIS MUST BE SOLD!
$38,900

Deluxe condominium located in Esquimalt, features 2 BR, 1½ baths, 1070 sq. ft. with glimpses of Esquimalt Harbour, and includes fridge, stove, and drapes. Other luxuries included are sauna, whirlpool, lounge with bar facilities, hobby and workshop, and extra parking could be available. Try your offer on this fair asking price. MLS 13342. Call:
ED KRAFT 652-4676

3 BR. HOME
FLOWERS — VIEW
4 GREEN HOUSES
NORTH SAANICH
EXOTIC PLANTS — ½ ACRE

Put it all together for a residence with a built in business. Ideal for family operation, collector, hobbyist, businessman, go into catalogue sales or any number of things. All modern equipment with automatic controls. For further information call:
JOE BLODGETT 656-5653

WILLS and WONNENBERG REALTY LTD.

1318 ESQUIMALT RD. — 384-0581

WATERFRONT

Over 4000 sq. ft. of luxury accommodation on over an acres of natural trees, shrubs, flowers and lawns, 5 bedrooms, two family rooms, living room, dining room, recreation room, inside swimming pool, 6 fireplaces, and would you believe? Yes, it has a bomb shelter. The area is one of the most private in the Peninsula. At $135,000 this is the best priced property available. For details and to view call C. WONNENBERG 384-0581 anytime.

EXCELLENT VALUE

Spotless 3-bedroom Colwood home $53,900. Nice level lot with fruit trees on no-thru street. Room for boat and camper. Full basement with garage. Large bright working kitchen with dinette. Freshly decorated and ready to move in. See this with Mr. Eshom. Call now 478-5763.

Investors SYNDICATE REALTY LIMITED
620 Broughton 386-7721

Just listed $59,500. Prime city location, 3 bedroom full basement modern home. Call A. Cohen 386-7721.

5 BEDROOMS

Lovely large family home close to Mount Douglas Park. Terrific living room with brick fireplace, full size dining room with adjoining sundeck. Five bedrooms, two baths, and a super rumpus room. Nicely landscaped lot with a swimming pool and extra space for your camper, trailer or boat. Great opportunity to buy a fine home well below market value. Listed at $68,500 (offers). Call JOHN SHAVER, 386-7721.

FIVE BEDROOMS AND DEN

Situated on a new road opposite Municipal Park. Located on a 132'x99' nicely landscaped lot, his newly renovated two-storey family home has 2100 sq. ft., finished and completely redecorated inside and out. If you're looking for oil, hot water heat, new carpets, multi-panel windows, two full baths, one up. All new down, marble-faced heatilator fireplace in large separate living room, 10x16 dining room with sliding door to balcony, laundry room off large kitchen with eating area. A new driveway to separate large double garage, workshop, and loads of storage space. New large first mortgage at 10½%, please call me on this exclusive at $80,000. Doug Dickie, 382-4312 or 382-1542, 595-4329 evenings. Dickie Agencies Ltd.

PRIME RESIDENTIAL OAK BAY three bedroom, den, full basement, home. Suitable for retirement or family. Principles only. Apply to Box 1261, Victoria, B.C.

250 HOUSES FOR SALE

FOR YOU?

SMITH DOBSON ESTATES LTD. offers some choice real estate opportunities.

APARTMENT ZONED
POSSIBLE MOTEL
Approx. 20,000 sq. ft. Inner harbor. View property. This is a quality site.
$325,000

FISHING — GARDENING
— SOLD —
Almost new 3-bedroom full high basement home overlooking Brentwood Bay. Owners have bought and are anxious to sell.
$63,500

QUALITY CONSTRUCTION
ACREAGE AND MODERN
Happy Valley and hidden from the road. A distinctive 2-bedroom home. Very modern. Must be seen to be appreciated. Owners anxious to move.
$89,500

A HORSE PROBLEM TOO?
North Saanich 3-bedroom home on one acre, partially finished matching barn. Almost new. Owners moving to mainland.
$72,500

$60,000 TOO MUCH?
Start with a condominium. We have two in Colony Park on Poplar St. Both face south for sunshine and view. Priced at $34,900 and $35,900.

OAK BAY REVENUE
Fronts on Willows Beach. Gracious 2-bedroom home. W-to-W carpets. Spectacular views plus revenue of $460.00 p.m. These homes are rare.
Priced at $149,900

JAMES BAY REVENUE
129 MENZIES ST.
Older 2-bedroom home. W-to-W carpeting. Convenient location. Main floor. $295 plus developed basement. $230 p.m. Priced at
$79,000

661 EAST BURNSIDE
OFFICES AND SHOPS
RENT OR PURCHASE
Brand new top quality construction available now for rentals. Individual portions may be purchased. Strata title at below replacement cost. Asking $450,00.

FAST FOOD FRANCHISE
Going concern. Good locations. Priced for a quick sale.

FOR SYNDICATES AND
MAJOR INVESTORS
OFFICE BUILDINGS from $450,000 to $2,250,000.
APARTMENTS from $250,000.
REDEVELOPMENT SITE $4,500,000.

Smith, Dobson Estates Ltd.
Suite 1009, The Harbour Towers
384-1424
Res. 595-5446 and 658-8837

Principal Properties LTD.

4088 Shelbourne
477-9514

$59,900
3400 BROWNING

OWNER LEAVING PROVINCE AND MUST SACRIFICE POST AND BEAM 3-BEDROOM HOME EXCELLENT VIEW FROM 11 LARGE WINDOWS. RECREATION ROOM AND DRIVE-IN GARAGE. 60X125 EASY KEEP LOT. 12 FRUIT TREES, ONE ENGLISH WALNUT. THIS HOME IS IN TOP CONDITION IN EVERY WAY. CALL NOW.
477-9514 BOYD SADLER 592-1929

BRENTWOOD'S BEST BUY

Why? Because you get an immaculate 1½-yr.-old, 4 bedroom home all beautifully landscaped with lots of basement development nestled into a very quiet rural subdivision next to the lovely Butchart Gardens all for $62,500. You must see this one if you're thinking of buying in Central Saanich. EXCLUSIVE.
ROSS BUTLER 479-7994
MR. MARION LUND 652-2736
477-9514

POSH LIVING

In a 2.55 ac. country setting is what you'll do in this brand new 3000 sq. ft. architect designed home. luxury nere means total soundproofing, very costly carpets and panelling, sunekn marble tub, deluxe sauna, etc. Quality equals total thermopane glass, long cncrete driveway, 4 bdrms., a den and a sewing room, and ore. The anxious builder wants an offer on the $115,000. price. Why, the sea and mountain views are worth that. MLS. To view phone
MR. MARION LUND 652-2736
ROSS BUTLER 479-7994
477-9514

DON'T

Buy in Central Saanich until you've seen this immaculate 4 bdrm., 1½-yr.-old beauty with the landscaping and basement development nearly completed. Set in a smart, quiet subdivision nestled up against the Butchart Gardens. See it and you'll know the $62,500 price is very realistic.
R. MARION LUND 652-2736
ROSS BUTLER 279-7994
477-9514

Whyte & Gower
Oak Bay Properties Ltd.
2227 Oak Bay Ave.
592-2407

SOUTH OAK BAY

Comfortable two bedroom home with room for expansion. Living room with fireplace and maple floors, large kitchen, full high finished basement. New OOM furnace and wiring. Plumbed for washer and dryer. Well maintained home — excellent location. Priced at $58,900. Call ART BEDFORD 592-2407 or res. 592-2090.

S SEABOARD PROPERTIES LTD.
7173 WEST SAANICH RD.
BRENTWOOD BAY 652-1141

New Homes
For Sale
Priced From
$53,900

$47,500

This no basement, close-to-all schools. 1,440 sq. ft. home centred picturesquely in a large well-landscaped sewered lot is your answer. Here are its main features:
—3 Bedroms
—Banquet sized dining room.
—Modern kitchen with eating areas.
—Family room off kitchen with washer and dryer connections.
—Separate garage with shed and greenhouse.
—1 block to bus line.
—Marigold area.
Call Gordon Stevenson at 479-7692, B. A. Realty Ltd., 385-1431.

METCHOSIN
New by builder, 3 bedroom, full basement brick home, 2¼ acres. Ideal for horses. Price negotiable. 4415 Rocky Point Rd. 479-7973.

250 HOUSES FOR SALE

D F Hanley Agencies Ltd.

D. F. HANLEY AGENCIES LTD.
3293 DOUGLAS STREET
385-7761

UNIQUE! DIFFERENT!
$69,900

3 bedrm, no-bsmt home, on 2 acres. Fantastic outlook from this hilltop retreat! 1500 sq. ft. of gracious living. Spacious living rm. with sliding glass doors. Entertainment size dining rm. Completely secluded. New MLS.

SCOTT KENDREW
JOHN WATERMAN
385-7761 24 hrs.

LUXURY AND EXCITEMENT

After visiting this exceptional home, you will feel the luxury evident in every detail and you will definitely know the excitement, right from first impression, through the impressive, well appointed interior and culminated perhaps in the fantastic sauna and swirl pool, complimented by a 3rd full bathrm., all in clear, select cedar and beautiful ceramic. A very, very prestigious, custom-built, modern post and beam of 3100 finished sq. ft. on 2 living levels. This beautiful home is extremely well built from only the BEST hand-picked materials. The location is a high, well landscaped lot in EAST GORDON HEAD that affords sea views from living rm., family rm., master suite and from one of two decks. Priced well below replacement cost. $115,000. Please call for further information.

STEVE MOONEY
385-7761 24 hrs. 477-4197 Res.

Looking For an IN-LAW SUITE?

This very lovely 3-bdrm., 3-bathrm., GORDON HEAD home of just 1½ yrs. was JUST LISTED! Many fine things might be said about this home as it is obvious from the start that it was well built with a high degree of pride of workmanship (by the builder for his own family), and, it is extremely well-cared for! In fact, it is absolutely immaculate from garden to roof top, inside and out! Downstairs finishing includes not only a 3-pce. bathrm., but a complete kitchen and could easily be an in-law suite. Priced at replacement cost and better than new! Asking $74,900.

STEVE MOONEY
385-7761 2 4hrs.

3 BEDRMS.
9 YRS. OLD
$61,900

Excellent family home with lge. vegetable garden area, lovely views and convenient location close to elementary school and bus. Attractive LR with lge. sundeck off and raised hearth corner, brick fireplace; dining room; kitchen well fitted with ample cupboards and eating area; full high bsmt. that can be finished to include rumpus room, 2 more BR and 3-pce. bath. Furnace with humidifier added, recent Kenitexing. Many fruit trees and shrubs are but a few of the many attractions. Call me now to view! ML.

PAT VICKERY
385-7761 24 hrs. 592-6192 Res.

$39,500

Vic-Oak Bay border. 2 bdrms., no bsmt., electric heat and fruit trees. Close to hospital and shopping centre. Ideal Starter Home.
H. A. SIMONS
385-7761 24 hrs. 592-6908 Res.

FAMILY AREA
Family Accommodation
FAMILY PRICE

Located on easy-care lots, these two homes comprised of 3 bdrms. living rm., dining rm., kitchen with eating areas, quality w-w, sundecks and bsmt. All this for the low, low price of $57,500 each. Contact

B. HIGHTON
385-7761 24 hrs. 477-5607 Res.

NEW LISTING!
Central Location

Nice, clean, lge. family CHARACTER home on big lot in convenient area! Has 4 bdrms., LR with UNIQUE stone fireplace, 14.6x12 dining rm. with many built-in cabinets. Rec. room. Low taxes. Good low-interest mtg.!! $52,900. MLS.

JERRY MIREAU
385-7761 24 hrs. 385-3930 Res.

Spencer Castle!
Luxury Living
PLUS!

Spacious and elegant describes this 2 bedrm condominium in prestigious Spencer's Castle. Approx. 1200 sq. ft. of sunny, bright, new comfort! Included are five major appliances, 2 full baths, quality shag w-w carpeting, and sheer curtains. PLUS all that the Castle has to offer . . . swimming pool, saunas, meeting rooms, guest accommodation and FUN! Walk the beautiful gardens of Spencer's Castle because you will own them! Well priced at $59,500, you deserve to see it! Call us for private viewing.

CLIFF HALAYKO
DAVID SOUTHALL
382-5505 Res. 652-2325 Res.
385-7761 24 hrs.

JOHNSTON
REALTORS
APPRAISERS
385-2471
1306 BROAD ST. SINCE 1903

FLASH—$50,000

Modern stucco 2-bedroom home plus full basement and another room. Close to town. Nice view lot with extra parking space. Owner transferred. First time for sale. MLS. See it today. JACK BETTS, 385-2471 — 477-4042.

GONZALES

Charming bungalow on quiet cul-de-sac. Near Oak Bay border. 3 bedrooms, living room with fireplace, dining room, modern family kitchen. Full high basement, rec. room with fireplace, den and utility area, work shop area, drive-in garage, loads of parking. Parklike treed lot. Owner transferred. $69,500. MLS. Further details, call BOB CARTER, 598-6143 or 385-2471 — Johnston and Co. Ltd.

SOUTH OAK BAY
IMMEDIATE POSSESSION
907 St. PATRICK ST.

Four-bedroom 1½ storey home with full high basement, spacious living room with fireplace, separate panelled dining room, also with fireplace. Large modern kitchen with eating area. Three bedrooms on main floor with large fourth bedroom up. Large rumpus room, laundry area, workshop in high dry basement. Separate garage. Close to schools, parks, beach and bus. Traditional home with modern features. Offers on $65,000. 598-5081.

250 HOUSES FOR SALE

ROCKLAND
Substantial 5-bedroom family home on large lot, easily duplexed. Owner will trade up to or down, or terms to suit. 386-3978 after 5 p.m.

OPEN HOUSE 3850 SAUL ST. Saturday and Sunday 1-4:30 p.m. New 2 bedroom with 2-3 basement. Many extra quality features. Asking $56.900. Phone 658-8059.

PRIVATE SALE
Prime location in Gordon Head with gorgeous sea view, four level split, with three bedrooms, $74,000. Phone 477-9235.

COLWOOD AREA
Charming two bedroom no basement home, on quiet street, for sale by owner. $42,900. 478-2425, no agents.

253 COUNTRY HOMES AND PROPERTIES

Western HOMES Ltd.

MILL BAY
3.5 ACRES
MODERN HOME
$65,900

Located on the most picturesque road in the area, this rural property offers terrific family living. The modern split level home offers living room, dining room, large kitchen, 1½ baths, three or four bedrooms and a finished family room. The property consists of a landscaped area for the home, approx. 2½ to 3 acres cleared and a nice fringe of trees to set the property off. Viewing by appointment. Phone now:

Neil R. MacDonald
386-3494 (24 hrs.)

NORTH SAANICH
HORSEMAN'S
PARADISE
5 ACRES

Picture a modern family home with over 2,000 sq. ft. on one floor which includes 4 bedrooms, 2 full bathrooms; living rm. and large dining room with fireplace. Property includes 30x40 newer barn with 5 regular box stalls and 2 foaling stalls plus lots of tack and hay storage. All of this and more, within walking distance of Sandowne Race Track. ML 14004.

Very realistically priced at $120,000.00. Don't delay, call today:

Jack Davis
386-3494 (24 hrs.)

KEMP LAKE

Beautiful building lot, well treed overlooking lake. Perced dug well. Power and phone. Last one left. ML 13830. Call Bill Wilson — 386-3494 (24 hrs.)

SOOKE RIVER RD.

2.67 acres, driveway roughed in, water, hydro, phone to line. Secluded, treed, build now. MLS 13686. Call Bill Wilson, 386-3494 (24 hrs.).

COBBLE HILL

1700 sq. ft. full basement home, built and finished to a higher than average standard. The kitchen and dining area are large with loads of beautiful cupboards. A raised hearth fireplace in the living room, 4-bedroom en suite in master besides a self-contained in-law suite in basement. Situated on a large lot, also close to school, stores and sports arena. Priced at $56,000. M.L.S. For details and to view contact Walt Hearn at 748-8186 evens. 743-2479.

MILL BAY

4½ acres with a 3-bedroom, full basement home, only 5 years old. Large barn and outbuildings, also a mobile home presently rented at $100 per month. Priced at $67,500. For details and to view phone Walt Hearn at 748-8186 or eves. 743-2479.

One-year-old, no steps, 2-bedroom retirement home on nearly 1 acre of sunny, quiet property just north of Mill Bay. This property has an extra septic tank for a mobile home and small horse barn on the property. Asking $38,900. For details contact Howard Wingfield, 748-8186 evenings.

Three-year-old, 4-bedroom home on ½ acre, 4 miles north of Mill Bay on paved road, W-W carpet, fireplace, well insulated for economical heating with A-O, ⅔ basement with carport, lots of extras in this well-built home. Asking $49,500 with terms. For details contact HOWARD WINGFIELD 748-8186 evenings 748-0131.

Astro Realty Ltd.
427 Canada Ave.
Duncan, B.C.

MAPLE BAY ROAD

Nearly 2 acres, well treed, approximately 120,000 board feet of standing timber on the property, plus some maple trees. Can be divided into three parcels. A small winterized cabin and some buildings, also a good 12-ft. house trailer. Piped water and a year round well. With reasonable down payment, the owners will carry balance at excellent terms. (MLS 13881.

$55,500

For further information call Ron McConnan, 384-9335, 598-7625.

david burr ltd.
655 Fort Street 384-9335

INFORMATION AND
ASSISTANCE IN
SELECTION AND PURCHASE
OF PROPERTIES IN SIDNEY
AND NORTH SAANICH
SPARLING at SIDNEY
REAL ESTATE — INSURANCE
Offices Opposite the Theatre
SPARLING REAL ESTATE
656-5511
658-5183 Evenings 656-2838

TRADE
CITY FOR COUNTRY
Have purchasers who must relocate in the high Quadra, McKenzie or similar area close to the city. They require three or more bedrooms and nice lot with adequate parking area. If you are thinking of selling or would consider a trade for their newly built deluxe home situated on two acres in Cobble Hill. Please Call:
LORRAINE HETT
386-2911, 478-2430, 478-3864
Homefinders, Wall and Redekop

DEEP COVE
Lovely three bedroom home on 1½ acres of view property, large family kitchen and separate dining room. Living room with fireplace. Basement has two extra bedrooms, two-piece washroom plus shower and rec. room. Large barn, three bay machine shop, nice orchard and garden area. $76,500 with good terms. Adjacent 1½ acres may also be purchased. 656-4966.

FANTASTIC VIEW

of mountain lakes and valleys are seen from almost every room of this 2,100 sq. ft. executive home. Architect design situated on 2 acres of wooded land with future possibilities of subdividing. Sunken bath, 3 fireplaces, beamed ceiling, are only a few of the many custom features. 10% mortgage. Asking $106,000. 478-9283.

COUNTRY LIVING. LARGE BUNgalow, plus 3 acres, fully developed basement, includes 5 bedrooms, large living room, dining room, kitchen, rumpus room and 2½ baths, 22x40 concrete inground swimming pool, well fenced, hot water and electric heat. Central Saanich, 12 miles from city centre. $142,000. By owner. Phone 652-1921 6 p.m.-8 p.m. only.

¾ ACRE 3-BEDROOM COUNTRY home, large dining and living area, family room, bright kitchen, 2 baths. 2,000 square feet finished. 2 large sundecks, electric heat. Wilkinson Rd.-Royal Oak area. By builder, $59,900 firm. 479-6221.

1.2 ACRES WITH SEAVIEW, 3 bedroom house, suitable for subdivision in Central Saanich, $95,000. 652-3256.

253 COUNTRY HOMES AND PROPERTIES

SOOKE PROPERTIES

WATERFRONT — Just listed 3 BR on ¾ acre level land. Good beach access $57,500.
2 BR on quiet side road some view $31,900

2 BR close to shopping centre, good holding property $30,000
1½ BR on good sized lot close to beach. MLS $25,500

1 BR full basement on 2 acres. Could be subdividable when freeze lifted. Ideal apt. site. Close in $58,500

7 ACRES on West Coast Rd. just past Otter Point. Vendor will carry mortgage $39,900

½ ACRE building lot in middle of Sooke Village next to Golf Course on dead end street $16,900

For More Information Telephone
SOOKE REALTY LTD.
6442
642-5426
Bob George 642-5670 Florence Goldie 642-3140

NEW LISTING
$61,900

Attractive, 4-bedroom, full basement house, here in Sidney. Built in 1970, this dwelling has been well maintained. The fourth bedroom and second bathroom are in the basement. Sundeck off dining room. Attractive 74x120 lot, only 1 block from ocean.

4 BEDROOMS
$48,500

Only 5 years old, this spacious home could be for you. Living room, dining room and bedrooms upstairs have lovely hardwood floor. Sundeck off kitchen. Utility room and roughed in bath downstairs. Good Sidney location. MLS 13468.

NO STEPS

Delightful, no-step home here in Sidney. Almost 1,500 sq. ft. of living space. 3 bedrooms, living and dining rooms. Acorn fireplace, L-shaped rec. room with cedar walls. Workshop and utility room. Easy to care for garden. MLS 13193. Only $48,800.

JOHN BRUCE Bus. 656-3928
Res. 656-2023 or 656-6151
Sidney Realty Ltd.

COUNTRY SECLUSION

3-bedroom home; large family kitchen; living room with fireplace; part basement. This home is situated on 2.11 acres, presently being used to pasture horses. Would make ideal "Mini" Farm. Home is in need of some redecorating and landscaping. so is priced at only $59,900. Please call SHIRLEY McLEOD, 385-5741 or res. 384-1279.

ELEGANT COUNTRY LIVING

One year old 9-room home includes living room, dining room, kitchen, 4 bedrooms, laundry room and 48x14 rec. room. 2 fireplaces, 3 bathrooms, 2-car garage, barn and much more — all on 2.28 acres. Asking $87,500. To view call SHIRLEY McLEOD, 385-5741 or res. 384-1279

OLYMPIC REALTY LTD.

¾ Ac. LARGE HOME
COBBLE HILL EAST
New and set well back in a pretty treed setting, this spacious family home of over 2,000 sq. ft. has a 20x18 living rm. with fireplace and quality carpeting. 12x12 dining rm. with lge. sundeck. The big bright kitchen has also a good eating area. 4-pce main bathrm. is a beauty with super size linen closet. All 3 bedrms. are lge., master, 12x18 plus 2-pce. ensuite and big walk-in closet. Carpeting throughout is good quality. 2 more bedrms. or a big rec rm. could be developed in the completely enclosed 30x20 garage. School and recreational facilities in this area are excellent. All this for just $57,700. To view phone GRAY LORENZEN 652-1038.
Malahat Realty Ltd., 743-5525
Box 40, Mill Bay

1615 HOLLYWOOD CRESCENT

This beautiful older 5 bdrm. character home sits on a 70x150 lot with a private sandy beach and beautiful views of the Straits of Juan de Fuca. Offered at the firm price of $88,900. Drive by then call: GLENN NICHOLLS or GERRY FINNIGAN 388-6231 or 479-1040.
598-7689 Island Pacific Realty

SIDNEY SEAVIEW

Nobody can disturb the Magnificent Sea View enjoyed by this older home on the quietest street in Sidney. It features 2 bedrooms, a usable attic and a very large workshop-garage. Already partly renovated tastefully. Some more work needs to be done. New M.L.S.
ASKING $58,500
656-4000 K. DROST 656-2427
SAANICH PENINSULA
PROPERTIES LTD., SIDNEY

1330 SQ. FT. HOME AND GUEST cottage, situated on 2.3 acres in Goldstream district, $59,900. Phone 478-8210 for details.

SIDNEY REALTY LTD.
Serving the Saanich Peninsula
656-3928
Real Estate — Insurance

256 WATERFRONT PROPERTIES

EXECUTIVE MANSION

Over five thousand square feet on four levels. Five bedrooms, 3½ bathrooms, large living room, dining area, kitchen, rec room, den, etc. All rooms are spacious and beautifully decorated. Situated on 2.39 acres of lakefront seclusion and privacy. This modern home is designed for family living and entertaining. It is situated on a quiet semi-rural environment yet only minutes from downtown Duncan or a short flight to Vancouver. For details and appointment to view please call RON MATHEWS at 746-4154 or 748-2360 (eves) Homefinders, Wall and Redekop Realty Ltd. 468 Trans Canada Hwy, Duncan.

WATERFRONT
FOR BOATERS
Berth you rboat (sail or power) at your own dock 12 months of the year. Lots of depth even at low tide. Delightful 2 bedroom home designed and built to take advantage of the view—trees—and shape of the land. Also a cosy cottage completely self-contained for your guests. Faces West over Saanich Inlet, to take advantage of the sunset, and late evening sun. Sheltered beach. Expensive but just right for someone, MAYBE YOU. MLS. To view call JOYCE MILLER 595-3776 or JOHN MORRY 592-9770 or 384-8001 anytime. The Royal Trust Co.

WATERFRONT!
Fine executive home in spotless condition inside and out. 4 bedrooms, 3 baths, rec room, family room on approximately ¾ acres of landscaped ground. Truly a fine home priced at $146,900. MLS 13317. For appt. to view phone ETHEL WALLACE 382-5998 or LEN TAYLOR 382-9485 or 384-8001 anytime.

WATERFRONT

¾ ACRE, PRIME LOCATION WITH ALL SERVICES BUT SEWER, ON A BEAUTIFUL AREA OF SOOKE BASIN, 70 FT FRONTAGE — $35,000. CALL I. G. LIDSTONE, 388-4271 OR 595-2154 (RES.).

J. H. WHITTOME & CO. LTD.

WATERFRONT LOTS

Two spectacular 50-ft. lots on beautiful Brentwood Bay. Fully serviced. A rare item indeed. $44,000 and $42,000, MLS. Call BOB HUGHES, National Trust.
595-2961 Res. 592-2128

2 ACRES KOKSILAH RIVERfront, small cabin, good well, owner will carry balance. 478-0851. $29,000. With good down payment,

256 WATERFRONT PROPERTIES

MELTON
REAL ESTATE (B.C.) LTD.
912 Douglas St.
1610 Island H'way

OPEN HOUSE
WATERFRONT
SEPT. 16-20 INCLUSIVE
1 — 4 P.M.
2008 NEPTUNE (NORTH SAANICH

This ideal retirement home is as neat as a pin, compact. 1800 sq. ft., 2 level, 3 bedroom, post and beam, and is one year young. This beauty is located on a (just over) ½ acre natural treed lot overlooking active Satellite Channel. Easy access to clean beach. (or your tied up boat.) This location offers restful seclusion and complete privacy. Enjoy the picturesque scene from either the wrap-around sundeck or from inside through the expansive thermopane windows as you relax by either of the 2 heatilator fireplaces. The kitchen is a joy. Wide windows face the channel, ample cupboard space, well lighted; and includes a 4 burner counter-top range, built-in oven and frig. Municipal water, electric heat, fully insulated. Exterior is cedar. Completed rumpus room. The owner says, 'present ALL offers. We are obliged to leave as quickly as possible'. Here is your golden opportunity. Asking $95,000. Try an offer, you never know . . . in attendance (or special viewing Mr. Dennis Wagner
386-7551 595-2557
Directions: North on Pat Bay H'wy, left on Landsend Road, right on Piers right to Neptune.

Gracious Living on Vancouver Island's "RIVIERA"

Maple Bay

Between Victoria and Nanaimo

Sun-Loved, Nature-Blessed Arbutus-Shaded

Look south over tranquil Maple Bay.

Enjoy Nature at its Finest!

Fishing, Boating, (Marina Nearby)

PLUS

Beautifully Treed View Lots

with Access to The Bay, also some

Unique Waterfront Parcels

All This
with Mun. Water
and Paved Roads

One-Half to 2-Acre Sites
Prices from $16,000 —
Balance at 8%
Down payment from $4,900

A Wise Investment From Any Aspect . . . Prepare For Your Retirement Now!

Call 687-2696,
Vancouver Office Hours
or 748-1629 Duncan

$10,900
JUAN DE FUCA
Oceanfront. For people who wisely take time out to be in touch with nature's world colors and seasons. Fishermen the chinook sun is here! Snug cabin and boat house, 135 ft. of splended beach treed and private. At this price we offer a lease on happy living in a healthy atmosphere. Please call for full details. FRED MORGAN at 598-3322.

SOOKE-JORDAN RIVER
Over 400 ft. of ocean front provides a sheltered private beach with protected mooring. Plus 9½ acres level grassy homesite. good soil. spring water, cedars and help with financing, $65,000. MLS 12914. FRED MORGAN, 598-3321.
JACK MEARS
OAK BAY REALTY LTD.

MELTON
REAL ESTATE (B.C.) LTD.
912 Douglas Street
1610 Island H'way

DREAMING OF WATERFRONT?
Make it a reality with this 2 acre parcel on ANDERSON COVE, East Sooke. 169 ft. waterfront, completely sheltered moorage. Two small new cottages, fantastic views. Asking $72,500.
Rona Higgs 642-3835 or 478-9581

TOWNER PARK ROAD
BY OWNER
—Charming English style house facing due south on Patricia Bay.
—Architect designed in 1935 by Spurgin. Beautifully built with rough hewn beams, dark woodwork, coved ceiling and picture rails. Hardwood floors. Excellent condition throughout.
—Large entrance hall. Kitchen, dining room and living room all face the water. Two large bedrooms and one bathroom. 1450 sq. ft. on main floor. Full basement with work shop.
—Large sunny waterfront patio is totally private with tall cedars on one side and a large orchard on the other. Superb beach with warm swimming.
—Property is 1.84 acres with 100 ft. waterfrontage. Clear title. $146,500. 477-6501.

GORDON HEAD

Best buy today in a waterfront home. Living area 2,000 sq. ft. with 3 BR's, 2 full bathrooms upstairs, den and powder room on main, part basement, just 15 yrs. old. Don't miss this chance. Price $108,000.

Wilfred Davis
479-1667 658-8884
J. H. Whittome and Co. Ltd.
Royal Oak Branch

BY OWNER WATERFRONT

—½ acre of total seclusion
—140 feet of waterfront
—Boathouse
—House totally remodelled
—10% FINANCING AVAILABLE
—Price $77,500
—Call 382-5000

MAPLE BAY AREA
DUNCAN
SEAFRONT

2.8 acres — 240 feet — $39,500.
2.4 acres — 300 feet — $44,500.
For more information call PHIL LEMARE at 746-5171 or evenings at 746-5460.
H. W. Dickie Limited
70 Government Street
Duncan, B.C.
"We sell the Island"

WATERFRONT! SECLUSION!
The Best of Both! Cosy 2-bedroom retreat on more than 3 acres of delightful country waterfront. Charming as is or you can easily develop to suit your needs. Listed at $145,000 with JEANNIE DEWHURST, 477-6040, or MARGARET JOHNSTON, 477-1763 or 384-8001, The Royal Trust Co. anytime.

PART OF AN ISLAND
More than 8 acres of it just a few minutes from Oak Bay. Difficult to credit but full price only $50,000. MLS.
DAR GARSIDE, 384-8001
The Royal Trust Co.

124' WATERFRONT ON SUNNY side of Mudge Island just off Nanaimo. $26,000. 929-1096.

256 WATERFRONT PROPERTIES

BUILDER OFFERS
Distinguished new home on a treed, landscaped ¾ acre waterfront lot, in Central Saanich. 8261 Lochside Drive. To view please phone 652-1673. Trades considered. asking price $134,900. Clear title or terms.

258 CONDOMINIUMS and TOWNHOUSES

JACK MEARS
OAK BAY REALTY LTD.
"The Professional People"
Coast to Coast
Real Estate Service
2194 OAK BAY 598-3321
3618 SHELBOURNE 598-3344

SYDNEY AREA
CHOICE LOCATION
Well appointed one bedroom in an exceptionally well kept complex. Close to the water and minutes from Sidney shops. Low taxes and maintenance with 9½% financing. Where else could you do as well and the asking price is only $27,000! For further information or to view call: MARKIE MUNN at 598-3344 or 656-5107 anytime.

FAIRFIELD
A vacancy has occurred in one of the most sought after condominiums in Victoria — The Fairlyn Manor. This is truly a beautifully constructed and luxurious condominium and we are proud to offer for sale suite number 305. The master bedroom with ensuite is 15 x 13' and the rest of the apartment is just as spacious. If you are in the market for a condominium this is a must see and represents excellent value at the listed price of $48,200 for a quick sale. MLS.
RUTH or BEN BENNETT
592-6257 598-3321

OAK BAY
ISLAND VIEW — $38,000
Situated on Beach Drive just across from Park and shorefront. With glorious waterviews. One bedroom suite tastefully decorated with built-in bookshelves and cabinets. Living room has fireplace with concealed lighting in mantel. Balcony fronts on Beach Drive overlooking marina. Includes covered parking. For appointments to view this attractive economical property call BILL RICHARDS at 598-3321 or 595-6219

Whyte & Gower
Oak Bay Properties Ltd.
2227 Oak Bay Ave.
592-2407

SUPERB LOCATION
Well-planned, elegantly decorated 2 bedroom suite with 1½ bathrooms, extra large closets on fourth floor of on-year-old building. Rockland near Cook. Priced right to sell quickly at $39,900. For appt. to view call
LORETTA HOGARTH
592-3537 592-2407

TRADE YOUR HOME
ON A LUXURY
CONDOMINIUM
Exceptionally large and pleasant corner suite in CEDARFAIR. Priced for immediate sale at $59,500 for appointment to view please call
LORETTA HOGARTH
592-2407 592-3537

OPEN HOUSE
7-9 P.M.
MON. TO FRI.
1041 ROCKLAND
CHELMSFORD
Last deluxe suite. Fourth floor, 2 bedrooms, 1½ baths, appliances. Fully carpeted, abundance of cupboards and storage. 19 suite building — excellent financing. For viewing anytime call
ART BEDFORD
592-2407 Res. 592-2090

LARGE
One bedroom condominium suite in good location, on bus line. Building has excellent amenities. Appliances include stove, fridge and dishwasher. Owners have added extra features for comfort and convenience - business necessitates return to former home. MLS 13910. Call
ART BEDFORD
592-2407 592-2090

UNIVERSITY PARK TERRACE
1 and 2 BDRM.
CONDOMINIUM
APARTMENT
HOMES
1870 McKENZIE AVE. (at Gordon Head Road)

We still have a good selection of one-bedroom homes available and a few two-bedroom homes still available. If you haven't already viewed these spacious one and two-bedroom apartment homes please be our guest anytime.

OPEN HOUSE
MONDAY THROUGH
SATURDAY
2:00 P.M. TO 8:00 P.M.
For more information or to view anytime phone:
C. M. BUD FORBES
652-2950 Residence
477-8549 On-Site Office
386-2111 Office
MONTREAL TRUST CO.

NORTHPORT
DOLLAR
FOR
DOLLAR

You can't beat the financing or the value at NORTHPORT. NHA approval means more than just quality construction and higher resale. It means great financing, too! If your gross income is $1,140 per month, you may be able to purchase a new two bedroom unit for a little as $2,095 down. With today's higher housing costs, there's no better way to break into home ownership. Start building your equity today. Many amenities in this beautiful, 24-unit development. We're well over half sold out, but there's still a good selection left. 1 bdrm. from $29,200; 2 bdrms. from $35,500. OPEN:

Mon-Sat 2-4 p.m.
Mon-Thurs 7-9 p.m.
1571 MORTIMER
(AT SHELBOURNE)

PAT VICKERY
385-7761 24 hrs.
D. F. HANLEY AGENCIES LTD.

BEACH DRIVE

Spacious luxury condominium in prestige building. Exceptionally large living room with large balcony looking over magnificent views, large dining room, fine kitchen with all new appliances. 2 bedrooms, 2 bathrooms, lots of storage space, underground parking. $95,000. 592-4939.

BY OWNER
High Quadra, 2 bedroom, 1½ bath condominium 10 months old, first mortgage $21,300 at 10¼% 592-2440 or 382-8423.

258 CONDOMINIUMS and TOWNHOUSES

the Permanent
1125 DOUGLAS ST. and
3647 SHELBOURNE ST.

Introducing
Hampstead House
"SOMETHING NEW
UNDER THE SUN"
Open Afternoons
Until 4:30
(Except Sunday)
955 DINGLEY DELL
Spacious quality suites designed with you in mind. Most have 1½ baths, price range, $36,500 to $49,500. Carpets by Jordans, some suites have glassed-in balconies. Sun roof patio with water views, deluxe appliances, some Tiffany lamps. It's delightful. SID HASLAM 477-1994, GRAY LAITE 656-5267 or 382-9191.

Windsor Manor
Deluxe Condominium
Apartment Homes
848 Esquimalt Road
Sales Suite No. 5
Ph. 385-7524
Open
Thurs. and Fri Mornings
10:00-12:00 noon
Mon. to Sat. Afternoon
1:30-4:30 P.M.
Mon. to Thurs. Evenings
7:00-9:00 P.M.
All units priced under $40,000. Spacious new strata title homes, one and two bedrooms, some with bath and half. Complete with appliances, drapes, carpeting and many desirable amenities. With a minimum 5 per cent down and Gov't assistance to eligible purchasers you may find it easier than imagined to own. Compare before you buy. Details by calling HERB McDANNOLD 658-8844 or 382-9191.

3 Bedrooms $38,500
In new condominium with extra inside storage space including washer, dryer, stove and fridge. Has sizeable 1st mortgage that can be assumed at low interest rate. Viewing by appointments only. Call HEATHER GAMMON 478-2607 or ERNEST WILLDEN 598-6034 or office 382-9191.

Waterfront
This one-bedroom condominium has a beautiful ocean view. Just right for a young person who appreciates a comfortable home with view. Reasonable at $34,900. Phone FRAN McVITTIE 478-4090 or ERNEST WILLDEN 598-6034 or 382-9191.

Rockland
Solidity of
Investment
If this is your aim, investigate these Executive Townhouses now under construction in this sought after area. English Manor styling featuring 3 BR, 3 baths, fireplaces, all appliances, vacuum system, etc. 3 units left at $97,000 with remaining 6 to be higher. Completion anticipated late Spring '76. For details regarding selected reservation and viewing plans on this Exclusive Listing please call HERB McDANNOLD 658-8844 or 382-9191.

Sea-View
On Dallas Road, a steal at $34,900! This lovely condominium home has large living room, dining in-line, twin-size bedroom, beautiful bathroom and carport included. Has low mortgage and taxes — see it now. IRENE VAN, 384-9191 or 382-9191.

Canada Permanent
Trust Company

VR VICTORIA REALTY LTD.
386-3585

OPEN TO VIEW
DAILY 2-8 P.M.
EXCEPT SUNDAY
SAT. 1-5 P.M.
23 Unit Complex
Only 11 Remaining
TORQUAY PLACE
TOWNHOUSES
GORDON HEAD
4391 TORQUAY DR

—Two and three bedrooms
—Double and triple plumbing
—Basements
—Brick fireplaces
—Covered carports
—Screened patios

Priced from $50,250 to $55,450. CAREFREE LIVING in a superb location in the heart of GORDON HEAD. EXCLUSIVE LISTING WITH VICTORIA REALTY LTD., 386-3585.

SPENCER CASTLE
Danzo and Franco Holdings Ltd.
384-4013 2910 Cook St.

BEST OF TWO WORLDS

THE NEW for comfortable luxurious living in a spacious 2-bedroom, 2-bath corner suite. 6-storey steel and concrete structure. Gorgeous views. Modern large indoor pool.

THE OLD for guest accommodation and recreation in the old Spencer home with acres of landscaped gardens. $67,000 up.

View By Appointment Only
J. H. WHITTOME AND CO. LTD.
388-4271

FAIRCLIFF

A beautiful arbutus tree frames the charming tree studded view of Government House and Craigdarroch Castle from this top floor 2-bedroom suite in popular Faircliff Manor. The living room is large and attractive, there is room for your full dining suite in the spacious dining room and the entrance hall is open and surprisingly inviting. The kitchen is generous and VERY well appointed. The building is ideally located high on a rocky ledge with underground parking, superb sea views and treed and rocky areas for indoor or outdoor enjoyment of the owners. Close to waterfront, transportation and shopping. Priced at $44,900. To view the suite and the many special features in the building call: (MLS).
RUTH LACROIX, 386-1806
E. SANDERSON, 384-9610
or 388-4271

J. H. WHITTOME AND CO. LTD.

CONDOMINIUM BY OWNER. bedrooms, large living, kitchen with fridge, stove, drapes, etc. Large storage facility, swirl pool, sauna etc. Good parking facility. Close to Beacon Hill park, waterview and transportation. Corner of Dallas and Government. Presently rented. $39,900. To view phone 383-1211.

BY OWNER
Spacious luxury condominium, 2 bedrooms and den, own laundry room, all appliances, fireplace and many more features. Across from park, near city centre. $75,000. Low interest financing, available if required. For appointment to view. Phone 384-0876.

BEDROOM CONDOMINIUM BEhind Shelbourne Plaza. Immediate possession. 10¼ per cent mortgage available. 595-2804.

258 CONDOMINIUMS and TO...

Park Pacific

Inverstments
383-4124

Rockland Avenue
Condominium
$41,500
A spacious two bedroom immaculate suite in Chevington manor. 1058 sq. ft., 1½ baths, quality carpets, etc. Large rooms. Amenities include sauna, swirlpool, billiard room, hobby room, lounge and separate lockers. Close to Beacon Hill, downtown, etc. Realistically priced for quick sale.

The Savoy
1-bedroom and Den — New
$55,000
A deluxe suite facing south on the 5th floor. Concrete and steel construction. 1120 sq. ft. Large balconies with flower boxes. Good view. Brand new and ready for immediate occupancy.

Kensington Terrace
One bedroom
$32,500
A spacious (882 sq. ft.) condominium in one of Victoria's finest buildings. Living room is 18x21. Luxurious carpeting, fridge, stove and dishwasher. Amenities include billiard room, sauna, swirlpool, lounge. Vacant-ready for immediate occupance. M.L.S.

For appointment to view any of these fine suites please call:
Jim West
383-4124 or 595-4094

KNOWLES REALTY LTD.

WINTER WON'T WAIT WHY SHOULD YOU ? ?
There are only a few suites left at
1145 Hilda St.
It's time to make your choice of these most attractive 2 bedrm, 1½ bath condominium suites in Fairfield. Ranging from $39,000 to $44,900. Walking distance to town and Park and close to all amenities. View Mon.-Sat. 1-8 p.m.
384-8101
Greta Hofmeister
592-6372
Bill Knowles
656-3779

F. G. CARVER AND COMPANY
KARA VISTA
2626 Blackwood
—Two Bedroom Units
—Kitchen with eating area
—Fireplaces
— Formal Dining
—1½ to 2 Bathrooms
— View Suites
—Deluxe Quality
—Average 1200 Sq. Ft.
—Price $39,500 - $43,500.
Open
Mon. - Sat.
1 - 5 p.m.
Mon. - Fri.
7 - 8:30 p.m.
595-8664 or 388-9242

BEST BUY CONDOM'M
—WE FEEL THIS SPACIOUS, TWO-BR. TOP FLOOR HOME IN SUPER-QUALITY COLONY PARK MANOR IS VICTORIA'S CURRENT BEST-BUY CONDOMINIUM SUITE.
—NO COST EXTRAS INCLUDE SWIMMING AND THERAPY POOLS, SAUNA, REC. ROOM, WORKSHOP, AND FREE TWO-CAR PARKINGII
—ULTRA CONVENIENT MT. TOLMIE-CEDAR HILL AREA NEAR SHOPS, BUS, PARKS, UNIVERSITY.
—FULL PRICE ONLY $38,900!
—DETAILS, NORMAN ROSS AND ASSOCIATES LTD. 440 - 1070 DOUGLAS ST. 382-6151 OR DIRECTLY FROM KELLY DICKSON 477-1683 OR DICK BATEY 592-4607

CEDAR HILL PLACE
1725 Cedar Hill X Rd.
OPEN HOUSE DAILY
Tues.-Sat.
1:30-4:30
We have only eight of these super suites left, so if you have not yet seen this condominium building you are missing the best buy in Victoria today.
2 bedrooms, $45,500 — 2 bedrooms and den to $51,000.
See our picture ad in financial section on Fridays and Saturdays.
PACIFIC STRATA SERVICES LTD.
Phone 386-2437
24 Hours

NO-COST TWO-CAR STORAGE!!
—UNIQUE (SO FAR AS WE KNOW) IN ALL VICTORIA!
—DELUXE 2-BR. HOME-SUITE CONDO WITH TWO-CAR, INSIDE, STORAGE INCLUDED!
—PLUS SWIMMING AND SWIRL POOLS, SAUNA, REC ROOM, WORKSHOP.
—SUPER-CONVENIENT MT. TOLMIE CEDAR HILL AREA.
—$38,900 FULL PRICE!
—DICK BATEY, 592-4607 OR NORMAN ROSS AND ASSOCIATES LTD., 440-1070 DOUGLAS, 382-6151.

CONDOMINIUM REQUIRED
Have client requiring 2 bedroom condominium within 12 blocks of Beacon Hill Park. Must have under roof parking. $39,000 to $45,000 cash. Call GEORGE WALL, 386-2955 or res. 478-5681. Mayfair Realty.

258 CONDOMINIUMS and TOWNHOUSES

Park Pacific
Presents
ROYAL WOODS
Another exciting development by
PARK PACIFIC
Apartments
Victorians are looking and buying their new homes in record numbers
at
ROYAL WOODS
Over 50% sold in two weeks.
Come and look today and take advantage of the
11¼ PER CENT FINANCING
For more information see our display ad in the Financial section of this paper.
1005-1009 MacKenzie
(by Quadra)
For special appointment to view call
ROYAL WOODS, 479-1113
479-8886
or
J. B. YOUNG 598-1818
or
Park Pacific
383-4124

KENSINGTON TERRACE
1025 INVERNESS
1 BR and DEN $35,900.
—Luxurious WW carpeting
—Range, Dble Door Fridge, D. Washer
—Good existing 10½% Mortgage be sure to see this immaculate suite in highly desirable PRESTIGE building with many amenities. Listed exclusively with
J. W. JERRY DOWNER
384-8124 or 383-3865
PEMBERTON, HOLMES LTD.
1000 Government Street

ORCHARD HOUSE
Studio from $20,000
1 Bedroom from $26,000
2 Bedroom from $35,000
Open 2-8 Daily
Saturday 12 noon — 6
Sunday 1 — 7
647 Michigan St
382-8231. 382-8232

BARGAIN HUNTERS
Kenningston Terrace, two bedrooms, top floor next to roof garden patio. Immaculate throughout, large dining room. Built-in dishwasher and garbarator in kitchen. Lots of amenities such as billiard room, lounge, hobby room and sauna and swirlpool. Underground parking available. Priced to sell at $40,900. Call for appointment:
595-8664--388-9242
F. G. Carver and Company

WHY RENT?
Purchase a 3-bedroom condominium for less than rent in Plaza Court, 1124 Esquimalt Rd.
Monthly payments from $203.68 (P.I.T.)
Downpayments from $871.50
This is a C.M.H.C. assisted Home Owwnership Program.
To qualify you must have have at least one dependant child.
592-2218

LORD SELKIRK ESTATES
Located on the Gorge and close to all conveniences, these deluxe 2 bedroom suites have been built with quality as the keynote. Large living and dining rooms, fully equipped kitchen plus laundry room in each suite including washer and dryer. Many extras. $42,400-$43,900.
477-6185 JUNE HOUGHTON 388-6424
BAYSHORE REALTY LTD.

START RIGHT
One bedroom condominium near Woodwards. Only one year old. Ideal for bachelors or new-weds. Price includes dishwasher, fridge, electric range and wall-to-wall.
ONLY $30,750
Open to offers on down payment
ERIC MACFADYEN
Excel Realty Investment Corp.
388-7733 598-7729

TOWNHOUSE WITH PATIO AND GARDEN
Priced at $41,850, this home offers unique living with 1200 sq. ft. 3-bedr. located close to schools and Woolco. Call now for appointment to view. Ole Knudsen, 598-2461 or 388-6231.
ISLAND PACIFIC RLTY.

GROUND FLOOR
$30,900
Spacious 1 bedroom condominium. 1 yr. young all appliances included. A $22,000 assumable mtg. payable at $220. P.I.T., including int. at 10½ per cent. To view call Del Hoegi at Boorman Investment Co., Ltd. 386-7521 or res. 383-0516. 1111 Government St.

DUNCAN
Tired of city living and high priced accomodations? Why not retire in Duncan. Look at this prime 2-bedroom suite, top floor, lovely setting, new wall-to-wall carpets, drapes, stove, fridge. Priced as low as $32,500. Easy down payments. 1 bedroom also available. The Cedars, 380 Brae Rd. Duncan. Apply suite 101 or for more information phone Victoria 598-8755.

BELIEVE IT!!!
Beautifully appointed one and two bedroom condominiums, starting at $25,000 full price. Some available with fabulous views over Cowichan Bay. "THE COWICHAN BAY ARMS"
Open for Inspection
Mon. thru Sat. 2-5 p.m. 748-2080
DICK ACHURCH 746-4367
Douglas Hawkes Ltd.
Blanshard Street, Victoria

$37,500
2-bedroom Townhouse, situated in attractive Lakehill Court. Very convenient, Quadra-MacKenzie location. Exceptional bargain. Immediate possession. To view phone 477-2181.

ONE BEDROOM CO-OPERATIVE suite, delightful location, waterfront. Price $38,000. Phone 592-3920 or 386-6552. F. C. Hully, Real Estate, 620 View.

258 CONDOMINIUMS and TOWNHOUSES

BY OWNER
Quality built townhouse, 3 bedrooms, living room with beautiful floor-to-ceiling rock fireplace, dining room, 1½ baths. Rec. room, laundry room in basement, private yard. Immaculate condition. Large assumable mortgage at 10¼ per cent. $48,500. No. 4 - 3281 Linwood Avenue. 383-2555.

$29,900
By owner, Kensington Terrace, immaculate. 1 bedroom condominium, spacious L.R. Dr. facing south with sun balcony, WW throughout, coloured appliances including dishwasher. 592-2440, or 382-8423.

SELLING? DISCOVER U.S.P.
Results by Calling:
RATHER Realty Ltd. 384-0212

263 GARAGES FOR SALE, RENT OR WANTED

NEW LISTINGS NEEDED CENTRAL SAANICH PREFERRED
Are you planning to sell? Have clients interested in Saanichton and Sidney. Please call
384-8224 A. FAULKNER 382-6852
PEMBERTON, HOLMES LTD.
1000 Govvernment St.

TWO CARS NEED GARAGE to rent for winter, preferably with working space. 388-5735.

WANTED — GARAGE TO RENT for winter months, ask for Joe, 383-3755.

WANTED: GARAGE TO RENT, to store truck. Must be safe. 479-5231.

265 HOUSES WANTED TO BUY

VANCOUVER EXECUTIVE
Has been transferred here and is looking for a 4 or 5 bedroom, single level home in the $65,000 range. Condition is not overly important as they will be renovating to suit their own tastes. If you have such a property and are considering selling Call Tom Raig at 386-6164 or 385-1606.
CASTLE PROPERTIES LTD.

HELP
REALTORS OR PRIVATE SELLERS
I have clients who require 2 and 3 bedroom homes in 40-60 thousand dollar bracket. Private sellers or exclusive listings may fit the bill and I can arrange interest free interim financing. Phone TOM MCCLUSKEY, The Canada Trust Company, 595-5171 or 386-7370.

MIDDLE-AGED COUPLE
Require a home of approx. 950 sq. ft. 2 bedrooms, LR with FP, inline DR, full basement, in good clean area. Up to $60,000 CASH. Please call: BOB KOHLRUSS res. 598-7689 off: 388-6231. Island Pacific Realty.

TOWNHOUSE
We require a two or three-bedroom townhouse (will consider condominium apartment) for out-of-town purchaser arriving Victoria first week October. Please call:
W. MICHAELS or R. JOHNSON
382-4251 anytime
RITHET AGENCIES LIMITED
714 FORT STREET, VICTORIA

LOCAL BUSINESSMAN
requires a spacious home with 2 or more bedrooms. Must be in excellent condition and good surroundings, to $90,000. Urgent please call GERRY FINNIGAN, 388-6231 or 479-1040, Island Pacific Realty.

SMALL APARTMENT HOUSE. Have purchasers for 2 with reasonable return. Prefer both close in but consider any distance. MRS. McKEAGE 479-5868, Island Pacific Realty.

CALL SHANE
For quick, thorough and reliable service in marketing your home, commercial or industrial property quickly call SHANE BEFURT, 383-3559 or 388-6231 25-hour service. Island Pacific Realty.

QUICK CASH
We require several older homes in need of repairs for our renovation division. Condition not important. Quick decisions and completions. No obligation.
C. ARNOLD J. McCORMACK
592-6454 592-6214
HENDERSON REALTY
385-9741

MUST BE JAMES BAY OR VIC WEST
Older 2 or 3 bedroom character home on small lot up to $48,000. Freddy Starke, 386-6164 or 479-3866.
CASTLE PROPERTIES LTD.

RETIRED ONTARIO SCHOOLTEACHER
Urgently requires two or three bedroom home $60,000 to $70,000. cash or cash to mortgage. Must be nice residential area. Irene Dalziel 477-6380 — 386-6164.
CASTLE PROPERTIES LTD.

TWO ENGLISH LADIES
Require URGENTLY 2 or 3 bedroom. Nice area close to bus lines. Up to $50,000 cash.
Irene Dalziel 386-6164 or 477-6380
Castle Properties Ltd.

CASH FOR YOUR HOME
Investor will pay spot cash for any home, any area up to $45,000. Call GLENN NICHOLLS, 388 6231 or 598-7689 (24 hrs.) Island Pacific Realty.

RETIRED SERVICEMAN
Desires now, a 3-bedrm. full-basement home in any nice area. He will pay cash to $65,000. Call GLENN NICHOLLS, 388-6231 or 598-7689, Island Pacific Realty.

WANTED
2 OR 3 BDRM. HOUSE WITH ACCOMMODATION for 2 extra students, full basement preferred. Low price range, all cash. MRS. McKEAGE 479-5868. Island Pacific Realty, 388-6231.

WANTED
Close in small store with living quarters. MRS. McKEAGE, 479-5868 or 388-6231, Island Pacific Realty.

YOUNG COUPLE ARE LOOKING for a 2 bedroom home in the $40 to $45,000 range. If you can help them out call Tom Raig at 386-6164 or 385-1606.
CASTLE PROPERTIES LTD.

WANTED IN ESQUIMALT-Highrocks area or Willows-Cadboro Bay. 2 or more bedroom house. Full basement, $50,000 — $75,000 range. 382-6052.

WANTED — GOOD WATERFRONT home — must have accessible beach front. A. Klenman Town and Country Realty 592-9771 382-7276.

WANTED — 3 BEDROOM HOUSE near Oak Bay School or boundary, cash. Under $60,000. Private, 598-7841 or 598-7492.

YOUNG CHRISTIAN COUPLE, both teachers, no children, no pets, wish to purchase home. Phone after 6 p.m. 592-2018.

PRIVATE
Want older home. Will buy for cash. 479-2209.

268 LISTINGS WANTED

THINKING
of selling your home. For no nonsense evaluation and professional service that doesn't stop . . .
CALL ME!!
478-9581 H. SPENCER LEE 477-3593
MOBILE JL 3-6660
MELTON REAL ESTATE (B.C.) LTD.
1610 ISLAND HIGHWAY
VICTORIA, B.C.
ALLAN KLENMAN
Town and Country Realty Ltd.
592-9771

268 LISTINGS WANTED

ACTION
If it is action you want on your property and want first class service list with a National Organization with one of the country's largest mortgage facility ensuring help to the buyer. CALL BRUCE BATEMAN, 477-0141 or 384-2827 NOW! There is no obligation to talk about it. I have completed 6 deals this month and am ready to help YOU.
Canada Permanent Trust Company

SHAWNIGAN REALTY LTD.
Shawnigan Lake 743-5311
LIST YOUR SHAWNIGAN, COBBLE HILL OR MILL BAY PROPERTY with
743-5311 JOHN ETTEMA 743-5607
743-5311 MARIE MALBON 743-5145
Call Collect Anytime

READY TO MOVE?
List your home with us. Let our capable team of salespeople give you a hand with the basics. Trade your home now! Call:
ARNOLD MARR 477-6233
WESTMONT REALTY LTD.
386-6796

270 EXCHANGE REAL ESTATE

200 ACRES IN MANITOBA, 85 miles southeast of Winnipeg (Sundown), $13,000. Swap for what have you. 479-7572.

271 LOTS FOR SALE

RIM ROBERTS INVESTMENTS & MANAGEMENT LTD.
702-1175 DOUGLAS 388-6691
RARITY
Seaview Lot
Beautiful
10 Mi. Point
Ready to
Build on
OR
Purchase Now
For Later
(offered at)
$41,500
W. G. MOORE
479-3748

SEWERED LOTS LAKE HILL DISTRICT
All underground services. Very lovely treed area on Christmas Hill, close to transportation and stores. Owner will be having Open House on Saturday & Sunday from 1:00 p.m. to 4:30 p.m. at Nicholson and Quadra or call 656-2141.

VIEW LOTS
MERIDA PLACE
HIGH
GORDON HEAD
Lge building lots on quiet cul-de-sac with sweeping Olympic views. An area of quality homes, $1,900 each. Not too many left
STEPHEN MOONEY
Prime Residential
Picture the home of your dreams on a lge. treed property with absolutely stunning, sweeping sea view. An area for superior homes in eastern Gordon Head. Limited property selection. Enquiries to:
STEPHEN MOONEY
385-7761 24 hrs. 477-4197 Res.
D. F. Hanley Agencies Ltd.

RARE RARE LOT!!
—APPROX. 2-3 ACRE, SEA-AND-OLYMPICS VIEW, DELIGHTFULLY TUCKED INTO EXCLUSIVE VIEW ROYAL ONLY $29,500. DETAILS, DICK BATEY 592-4607 OR NORMAN ROSS ASSOCIATES LTD. 440-1070 DOUGLAS, 382-6151.

OLD COWICHAN LAKE RD.
7 lots from 4.23 acres to 6.84 acres ranging from 19,900 to 27,900 from level to sloping terrain. Financing available.
CASTLE PROPERTIES LTD.
386-6164

APARTMENT ZONED
JAMES BAY--R3M
Corner location very lcose to the Simcoes and major development of this area. 26,516 sq. ft.-$9.74 per sq. ft. Lot measures 110.3 on Simcoe and 240 ft. on other street. This is prime locaton. Full particulars from Terry Fortune at Henderson Realty Ltd., 1010 Blanshard St.—Tel. 385-9741. Choice apt. zoned land is at a premium so call and lets discuss.

BRENTWOOD AREA
Character lot with stream and trees — close to ocean, schools and shopping. Nice quiet area for executive home — on sewer. $26,900. 478-8305, Happy Valley Homes.

BEAUTIFUL ½ ACRE HIGH view lot on quiet street. Fruit trees. Close to schools and bus. Glen Rd. $24,400. 479-6221.

271 LOTS FOR SALE

NEARLY WATERFRONT
Only a stones throw from the ocean. Build the home of your dreams on this large, level, fully serviced lot in the Gordon Head area. You will enjoy the ocean views, the privacy of a no-through street and the large park across the street. Priced at $36,900. firm.
HUGH MUNRO 477-2803
TOM SLEMKO 477-1277
PRINCIPAL PROPERTIES LTD.
4088 Shelbourne St.
477-9514

Shawnigan Lake
8 Big Lots
1 Block to Water
$8,000 to $16,000 (Low D.P.)
Will trade for:
—Revenue Prop.
—Small Home
—Lots of Acreage
—Mortgage paper.
Make a trade today and be ready for next year's holiday. MLS. JIM RANSON of Westgate Realty. 388-9941 or 479-5910.

Executive Building Lot
Beautiful Broadmead, Sloping seaview lot. Approx. 1-3 of an acre. Only $31,500. MLS. AUDREY GRIMSHAW 592-2513 or 477-0141.
Canada Permanent Trust Company

$17,500--7-10 Acre
In area of nice homes, excellent level lot with trees — Breamar Subdivison. School bus service. MLS Phone IRENE VAN 384-9191 or 382-91919.
Canada Permanent Trust Company

SAANICHTON
This lot must be sold, approximately 9000 sq. ft., fully serviced, nice homes. Plans, building permit etc. included if required at the reduced price of $24,400. Brian McKay, 386-0107.

IDEAL MILL BAY BUILDING SITES
Just approved and ready to go! 4 extra large, fully serviced lots with spectacular ocean views, nicely treed. If you seek a quality home site—this is it! To get away from it all — act NOW — these won't last long. Priced to sell between $18,000 and $20,000. For more information, please call: 477-0191 KNUD SCHWER 478-8203
Royal Trust Real Estate Dept.

21 TREED BUILDING LOTS
At intersection of Cedar Hill and Shelbourne right opposite Mt. Douglas Park. N.H.A. approved. Prices from $24,900 to $28,900. To obtain further details regarding terms contact KNOWLES REALTY LTD. 384-8101.
Bill Knowles, res. 656-3779
Greta Hofmeister, res. 592-6372

2½ ACRES
One block from waterfront, well treed to provide privacy in East Sooke. An excellent investment or to build to get away from it all. $24,900. I. G. LIDSTONE
388-4271 or 595-2154 (Res)
J. H. WHITTOME and CO. LTD.

WILLIS POINT
Over ½ acre. Faces west. Close to beach access. Choice area, $30,000. Call: JOHN HOLMS at 598-3344 or 598-7736. JACK MEARS OAK BAY REALTY LTD.

BEAUTIFUL ½ ACRE WATERFRONT lot for sale, by owner in Beachcomber subdivision located near Parksville, Vancouver Island. Price: $36,000. For details write Stan Little 3737 Santa Fe, Riverbank, California or call area code 209 869-1552 after 6 p.m.

BUILDERS
Gordon Head Lots
LARGE SELECTION AVAILABLE ON TERMS. CALL CANADA TRUST — 595-5171

LANTZVILLE LOT, 80X130, ON Rossitter. New subdivision on community water. $12,000. Make an offer. MARY McGUIRE, 383-8784, DONNA VALIKOSKI.
DOUGLAS REALTY LTD.

METCHOSIN
2-ACRE LOT
ARDEN RD. $26,900 Sign on property. MLS STAN SAGE 384-8001 or Res. 384-4347 THE ROYAL TRUST CO.

1.4 ACRE BUILDING LOT ON small lake in the Highlands, $19,900 (MLS). Call TED CHARTRES, 386-2955 or res. 385-5508. Mayfair Realty.

BUILD YOUR DREAM HOME ON this outstanding ½ acre lot high on a hill with sweeping views of mountains and sea. $39,500. 383-2871.

BEAUTIFUL WILLIS POINT Only lots for sale in this area. ½ acre 129x210. View Prop. Only $24,000 with terms. A. Klenman 592-9771 Town and Country Realty.

BEAUTIFULLY TREED 2 ACRE lot in Metchosin with frontage on 2 roads and several building sites. Drilled well and lot is perc tested. Terms available, $31,500. 478-0290.

ONE ACRE IN DEEP COVE ON quiet cul-de-sac, close to schools. $25,000. Terms available. 656-6408 after 6 p.m.

SOOKE AREA, 2 ATTRACTIVE lots, 1.15, 1.75 acres. $14,000, $16,500. 642-5508.

2 ACRES, TREED, BRAEMER Heights, Metchosin. 384-3569 evenings.

LAST LOT IN NEW SUBDIVISION near Brentwood, sewer and hydro, $25,000. Call 652-3572.

LOT FOR SALE, 120X90, VIC West. Phone after 6 p.m. 477-5130.

273 PROPERTY FOR SALE

201 ACRES LOCATED BETWEEN Sproat Lake and Great Central Lake. 6 miles from downtown Port Alberni. Including 6,000 board feet cutting per day sawmill. 20 acres good farm land, 5 animals, fenced, spring water and two, 3-bedroom house. Contact 383-3263, Victoria, after 5.

SECLUDED PRESTIGE WATERFRONT lot with small 2-bedroom home, just 10 minutes from town. Property fully landscaped ½ acre with 85 ft. waterfrontage south bank Gorge. $73,000. Phone 382-2597.

LAKE COWICHAN, 6 LOTS, 60x200, touching on Gordon Bay camp site, Walton Rd. 200 ft. to beach, 200 yards to boat ramp, $9,850 each. Includes steel cased well. 479-5812.

LOVELY 3 BEDROOM RANCH bungalow, in Bellingham. Asking $38,000. With low down payment. Will take trade for house, condo, or land around Victoria. 383-3553.

½ ACRE, WITH 2 ROOM CABIN, 4 miles from Youbou, $14,500. 598-3446.

½ ACRE ROYAL OAK, UNLIVABLE house. Victoria Press, Box 567.

274 PROPERTY WANTED

URGENT!
Do You Have
A lot or land for rent or lease suitable for a Mobile Home?
WOULD YOU LIKE
To share it with me and earn extra revenue of about $90 per month. Call me at Robin Hood Sales, 478-5912 or write Box 4102, Victoria, B.C.

ALL CASH
We will pay you cash for one lot or more, suitable for building; or acreage of any size in Victoria area, suitable for development. Phone now Kasapi Construction. 386-6191.

WANTED TO PURCHASE PRIVATELY, large lot of small acreage, preferably treed and with water, within 25-30 miles radius of Victoria, not over $20,000. 10% down, balance at 1% per month, or ? 595-4274 after 5:30 or weekends.

DUPLEX LOT WANTED IN Greater Victoria area. Call 652-3572.

280 ACREAGE FOR SALE and WANTED

DOWNTOWN VIEW ROYAL ACREAGE
1. NEARLY 4 ACRES — 4 BOX STALLS AND 4 BEDROOM home. Excellent flat area for LARGE RIDING RING OR HUGE GARDEN. Truly an excellent opportunity for EARLY DEVELOPMENT and TREMENDOUS PROFIT. Owner says SELL. Try your offer.
2. APPROXIMATELY 6 ACRES. Adjacent to above. PARKLIKE, NICE VIEWS AND TREES. Early development and profit opportunity here. THE BEST CLOSE-IN HOLDING PROPERTY WITHIN 3 MILES OF DOWNTOWN VICTORIA. Full price only $165,000. — Vendor may carry mortgage.
W. A. (Bill) HODGSON
385-4528
BYRON PRICE AND ASSOCIATES LTD.

105 ACRES
Located near Sooke Village, beautiful rolling land, some cleared, mostly treed. Stream on property. Excellent financing available with low down payment. JUNE CORBY 478-8780 NORMA SAUNDERS 478-9182, 478-5561, BLOCK BROS. REALTY.

SHAWNIGAN LAKE
1 acre away from the crowds — an excellent building lot for the permanent home, summer cottage or mobile home site. Well on property. Asking $15,900. JUNE CORBY 478-8780 NORMA SAUNDERS 478-9182, BLOCK BROS. REALTY 478-5561.

HAPPY VALLEY
2 ACRES TREES, ROCKS, GOOD BUILDING SITE. OFFERS ON $22,500 JUNE CORBY 478-8780 or NORMA SAUNDERS 478-9182, BLOCK BROS. REALTY 478-5561.

SOOKE Waterfront 5 ACRES
A HEAVILY TREED LOT GENTLY SLOPING TO BEACH WITH LIGHT GRAVEL 120 FT. AT WATER, 200' AT ROAD. BY WHIFFEN-SPIT. PRICED AT ONLY $57,500. CALL
KEN MANN
BUS 598-5144 RES 592-7443
T. L. MANN & ASSOCIATES LTD.

SANDOWN RACE TRACK AREA
$7,000 PER ACRE
17.57 ACRES
WATER
PLEASE PHONE
JACK SWANSTON
388-4271 or 592-6338
J. H. WHITTOME AND CO. LTD.

NEARLY 15 ACRES
Choice farmland. Some trees. Ideal for building your home. Sunny valley location. Try just 10 per cent down, $83,900. MLS. Call: JOHN HOLMS at 598-3344 or 598-7736.

5 ACRES HIGHLAND
Roadway in. Valley views. Good building sites. $32,900. Call: JOHN HOLMS at 598-3344 or 598-7736. JACK MEARS OAK BAY REALTY LTD.

2.75 ACRES
of Parklike land several beautiful building sites. Lovely trees and green grass. Price $29,500.

½ ACRE
SEAVIEW in a very popular area on Willis Point. Access to beach only 100 yards away. This is real value at $18,000 MLS and we will seriously consider offers.
384-8001 BUD ZUCK 598-7215
The Royal Trust Co.

ACREAGE
Central Saanich
We sincerely invite your inspection and EVALUATION on this beautiful 10.74 acres of lush growth with extremely rich bottom soil on 336 ft. main road frontage. Natural spring, hydro, and cleared building site. Asking $12,000 per acre.
FRANCES BROWN 477-1841
BLOCK BROS. REALTY LTD.

20 ACRES RIVERFRONT
REDUCED TO $49,900
Approx. 1300 of Riverfront on the Cowichan River, just 10 miles out of Duncan. The river bisects the property. All services available. Perfect location for a hide-away or a fishing lodge. Excellent steelhead fishing hole, call GLEN McGREGOR 384-8001 or Res. 477-3675. The Royal Trust Co.

6 ACRES
52,000 sq. ft. of producing greenhouses electronically controlled and nurtured by the hydroponic method, producing a good yearly revenue to present owner, and as a bonus an ultra-modern 3-bedroom + den home, room for horses, beef, chickens, all for $259,000. MLS.
384-8001, BUD ZUCK. 598-7215, The Royal Trust Co.

SEAVIEW LOTS PARKSVILLE
Near marina and good fishing. From $11,000 — $15,000. For further information call ERNIE DYER, 384-8001, THE ROYAL TRUST CO.

URGENTLY REQUIRED
Small subdivideable acreage in any area or subdivide with owner on profit sharing. Ben Greig, 386-6164 or 598-3105.
CASTLE PROPERTIES LTD.

ACREAGE — PARKSVILLE
Almost 39 acres of beautiful land suitable for farming, offered at a very reasonable price of $65,000. JOAN HOPPER 383-3789 or 385-8784.
DOUGLAS REALTY LTD.

WANTED: ACREAGE IN WILKINSON Rd. area, must have large house, minimum four bedrooms, full basement, older home preferred, any condition. Write Box 469, Ganges.

ACREAGE
Ten acres Rocky Pt. Rd., $42,000. Two point two acres, Otter Pt. Rd with unfinished home, $42,000.
598-5166 BEN PARENT 598-3641
NEWSTEAD REALTY LTD.

11¾ ACRES (FOR MOBILE homes?), Parklike, city water, hydro, $20,000 income in three months. $650,000. 478-6960

INDUSTRIOUS COUPLE WISH TO purchase acreage with house in need of repairs. All replies appreciated. Victoria Press Box 575.

DASHWOOD REAL ESTATE
Parksville-Qualicum Specialists (Qualicum) Ltd., 752-9266

7 ACRES IN SAANICH, TREED on quiet road, $56,000. 479-6296.

285 UP-ISLAND PROPERTIES

4.4 ACRES
$27,900
Mill Bay area. This property can be subdivided. MLS. Call GLENN NICHOLLS 388-6231 or GERRY FINNIGAN 479-1040 or 598-7689. Island Pacific Realty.

SECLUDED FAMILY LIVING, new 1465 sq. ft. home on 1 acre with plenty of trees. 3 good size bedrooms, maste ensuite. Full cabinet kitchenb, nook plus dining room, big living room with heatalator fireplace. Cobble Hill area. Full price $49,900. Phone 746-5045.

PARKSVILLE, LARGE LOT IN cul-de-sac, new subdivision, fully serviced, close to water, $14,000 383-2555.

285 UP-ISLAND PROPERTIES

WALL & HEDEKOP HOMEFINDERS REALTY LTD.

3-BEDROOM MOBILE HOME
All set up on a good lot with double parking in a very well run and scenically attractive park. Monthly rental includes numerous amenities not often found. The trailer is 3-years old, in excellent condition and neat as a pin. Some furnishings such as the $900 living room suite are only a few months old. The remainder are as new. Asking $16,500. To view please call RON MATHEWS at 746-4154 or 748-2360 (eves.).

3-BEDROOM TOWNHOUSE
Nearly 1200 sq. ft. on two floors. Big living-dining area, nice galley kitchen, bath and half, wall to wall carpeting. Ample storage space, private parking, nice yard with garden, covered patio and many other extras. Great value at $30,900. Try an offer as it must be sold. Please call RON MATHEWS at 746-4154 or 748-2360 (eves.).

EXECUTIVE HOME
Beautiful spacious contemporary home. Situated on a large corner lot in a very prestigious area of Duncan with views of the city and valley. The upper main floor features three large bedrooms, double door bathroom, family kitchen and eating area. The living room has vaulted ceiling, panoramic picture windows, feature fireplace and sliding doors to the 40' sundeck. Basement level contains the cathedral entrance, finished rec room and guest room and access to the drive thru carport. An outstanding property in a very desireable area. Listed at $75,000. To view please call RON MATHEWS at 746-4154 or 748-2360 (eves.).

NEW AND SPACIOUS
On Douglas Hill, an area of beautiful new homes. A brand new 3-bedroom basement home on two levels offering the following exciting features: Beautiful fireplace, w-w carpeting throughout, ensuite bathroom off master bedroom, walk-in closets, 3 bathrooms in all, laundry room, games room, glass-sliding door from dining area to verandah. Attached garage with door, ½ acre lot with underground wiring. If you act on this beauty soon, you will be able to choose the carpet to your own taste. To view please call
WERNER HEUSER
746-4154 749-6181 (eves.)

MELTON REAL ESTATE (B.C.) LTD.
912 Douglas St.
1610 Island H'way

"ESCAPE"
GET AWAY FROM IT ALL TO THE SHAWNIGAN LAKE-COBBLE HILL AREA.

"5 OUTSTANDING "PROPERTIES"

"ACREAGES"
*1.8 ACRES $19,500
*1.9 ACRES $19,500
*2.1 ACRES $20,500

"HOMES"
*New 3 bedroom, 1280 sq. ft. home on quiet street in Shawnigan Village. Outstanding quality throughout. Asking $46,000 M.L.S.
*New 3 bedroom, 1575 sq. ft. home on 1.7 acres near Cobble Hill. Cedar siding, shake roof, large sundeck, carport, etc. Many features too numerous to mention. Asking $69,900. M.L.S.
For more information on these up-island properties phone Rich Pettinger, 386-7551, 595-5074.

the Permanent
FROM THE RAVE REVIEW
(1) WATERFRONT LOT
on the talkative Cowichan River. A most beautiful half acre homesite only 4 miles from town. Cabin included. Power available. Asking $26,500.
(2) LARGE CITY HOME
For the burgeoning family. Over 2,200 sq. ft. on 2 floors. Bedrooms galore. Dble plumbing, dble carport. Located on a garden lot close to a park and elementary school. Solid value at $57,000. Try your offers.
(3) COUNTRY ESTATE
An airy open site and a house to match. Spacious, fresh and inviting, this home exhilarates the viewer whether inside or out. Over 2 acres, a corral and barn for horses, a stream, tree house, surrounding mountains and fields. Ready to accommodate an average to large sized family and partying guests. Off Shawnigan-Mill Bay Road, the owner could easily commute to Victoria. Buy at $76,000.
Call PAM WITTS on the above
748-8105 or 748-8210
CANADA PERMANENT TRUST

For Sale
Parksville Area
3 bedrm. double wide, 24'x40' mobile home, on ¼ acre in French Creek area. Fully set up with porches and carport area. Shag carpet, drapes, propane stove and tanks incl. Immediate possession. Full price for quick sale. Only $26,500. Terms arranged. Ph. 248-6739 anytime.

Too Secluded?
Could be for some, but if you're looking for the quiet life it's ideal. 916 sq. ft. Monarch mobile home on a 85 x 140 river front lot on French Creek, 2 miles past Parksville. Includes fridge, stove, washer, dryer and some furnishings. 527,900.
386-7771 PETER MASON 477-9318
MOODY AND MASON REALTY

SPECIAL
DIRECT FROM BUILDER
Spacious brand new 3-bedroom home, including new appliances. Electric range, refrigerator, microwave oven, automatic washer and dryer. This home also features carport, sundeck full basement, paved driveway and is conveniently located 5 mins. from Duncan. Call Jerry Howse or Roy Teasdale, 748-2521, extension 426 or 400 anytime.

MOVING TO DUNCAN
Owner of 1 yr. old 2 or 3 Br home in exclusive view subdivision just outside Duncan wishes to trade for 2 or 3 Br home in the Victoria area or sell outright, $59,500. Contact owner's agent
384-8124 BRIAN HIGGINS 592-2978
PEMBERTON, HOLMES LTD.
1000 Government Street

FOR SALE BY OWNER
Cowichan Bay area, 3 bedroom full basement home. L. shaped lounge with dining area, fitted kitchen, 1½ baths, landscaped garden with fruit trees and garden shed, carport with paved driveway. Asking $52,900. Phone 743-9748.

FANNY BAY, SHIPS POINT ½-acre lot, facilities, 100 yards from ocean, $10,500, 478-6835 or 752-9434.

HAVE 2 — TWO ACRE LOTS, 2,000' from north end of Shawnigan Lake. Will sell one or them. Phone 743-2700.

285 UP-ISLAND PROPERTIES

PARKSVILLE
WATERFRONT—PLUS 13 ACRES!!
Truly a magnificent property located North of Qualicum Beach with 594' on the Straits of Georgia, a brook flowing midst tall firs and cedars, with a most gorgeous view of the mainland mountains. Try your down payment to full price of $130,000. W-79. Contact Al Simons, Eves. 757-8760.

VIEW LOT—SALTSPRING ISLAND
One-third-acre — corner of Beddis and Fulford Rd. Walk to beach and to town of Ganges. $12,900. Call Al Hughes. Eves. 248-6956.

A WATERFRONT DREAM
This unique property is located near Parksville on a snug cove with a gentle slope to the beach. Your own marine railway runs the boats above the high tide. The post and beam style home is built to take advantage of the mountain and Georgia Straits view with all living area facing the sea. A wrap around covered sun deck enhances the main floor and the lower level out to the patio, garden, and the sea. Inspect this with Al Hughes, Eves. 248-6956. W-80.

R. THWAITES AGENCIES (1972) LTD.
ESTABLISHED 1912
Box 1029, Parksville, B.C.
Ph. 248-3229

10 ACRES
. . . with large split-level and rental cottage. Parksville area. Real value here at $69,500. Details Ross Harvey, 248-6191.

QUALICUM BEACH
Fine older home, lg. sea view lot, 2 B.R. and den, lg. L.R., sep. D.R., 2 F.P., only ½ blk to Golf Course, short walk to beach Only $53,000. Details Ross Harvey, 248-6191.

TWO PRIME
. . . bldg. lots, near beach, river and park, 2 mi. from centre of Parksville Village. For summer retreat or future retirement a bargain at $12,900 each. Ross Harvey, 248-6191.

Eagle
P.O. Box 1060
Phone 248-6191
Parksville, B.C.

TRULY A QUALICUM BEACH GEM
Priceless views of Georgia Straits, mountains, Islands and surrounding open spaces and trees combined with great fishing off the beach is the location of this charming, as-new rancher. Lovely landscaping, the flowers furnish endless and utter beauty and an excellent food garden is not overlooked. 1,400 sq. ft

293 GULF ISLAND PROPERTIES

OWN A PIECE ON THE ROCK

SALT SPRING ISLAND — DELIGHTFUL WATERFRONT HOME ON .86 ACRE. NEAR LONG HARBOUR, ON SCOTT POINT RD. 1666 SQ. FT. OF ELECTRICALLY HEATED MAIN FLOOR ACCOMMODATION; 2 LARGE BEDROOMS EACH WITH 4-PCE. BATHS; 2-KITCHENS; 2 HEATALATOR F.P.'S; MAIN FLOOR LAUNDRY; DOUBLE CARPORT; 80 PLUS FEET OF BALCONY. M.L.S. ASKING $117,000.
CALL:
MURRAY LAWSON 595-2134
MIKE RUDDY 656-4089
OR
PARK PACIFIC INV. LTD. 383-4124

Choose an Island

North Pender: 0.78 acre lot in Magic Lakes Subdivision, overlooking Shingle Bay. Terrific value at reduced price of $10,800 (ML)
Mayne: 0.36 acre lot in Surfside Park Subdivision, gently sloping and treed, offered at $7,500 (ML)
Both properties serviced and ready for construction. For detail please call HERB McDANNOLD 658-8844 or 382-9191.

Canada Permanent Trust Company

GABRIOLA ISLAND SOUTH END

This is a permanent, 2 year old residence. 2 bedrooms, 4 piece bath, old brick heatilator fireplace, electric heat. Boat launching and beach within 100 yards. ½ acre lot with waterview on 3 sides.
JEAN MCMICHAEL
595-5171 477-9113
CANADA TRUST

RECREATION LOT N. PENDER ISLE.

On paved rd. with fabulous view of the water. Power and water on lot now. Nearly ¼ acre. Land is lightly treed and ready for development. $11,500.
386-3231 BOB KERSHAW 592-6062
ROB FUKUSHIMA 479-3408
BLOCK BROS REALTY LTD

SALT SPRING PRODUCTIVE 100 acre farm with ample water supply, large barn and implement shed, suitable for milk quota, best cattle or horses, modern deluxe 4 bedroom house on negotiable lease, $750 per month. 384-9306.

SALT SPRING
Two building lots, both with views and seclusion. Call: JOHN JENKINS at 598-5767 or 598-3344.
JACK MEARS OAK BAY REALTY LTD.

291 MAINLAND AND OUT OF PROVINCE PROPERTIES

LAKEFRONT
3½ acres. Choice lakefront. 10 Mile Lake. North of Quesnel. Ideal home sites. Fine fishing and swimming. Asking $55,000. Offers accepted. MLS. Call: JOHN HOLMS at 598-3344 or 598-7736.
JACK MEARS OAK BAY REALTY LTD.

FOR SALE LOT 170 DIVISION 11 Sudden Valley, Washington. Paved road front Park strip in back. Clear title. Asking $10,900. You arrange your own financing. Call A. Wiebe, 715-1st St., N.W., Portage La Prairie, Manitoba, R1N 1Z9. Phone 204-857-9071.

SEQUIM, DELIGHTFUL CLIMATE. Highly desirable retirement area. Call 206-683-3373 or write Monterra, Inc. Rt. 4, Box 782, Sequim, Wash. 98382.

NOTICE TO CREDITORS
IN THE MATTER OF THE ESTATE OF LESLEY RUTH DENCH Otherwise known as LESLEY DENCH and L. DENCH, DECEASED

NOTICE is hereby given that creditors and others having claims against the Estate of Lesley Ruth Dench otherwise known as Lesley Dench and L. Dench, late of 504-2646 Cook Street, in the City of Victoria, in the Province of British Columbia are hereby required to send them to the undersigned Administrator by Power of Attorney before the 20th day of October, 1975, after which date the Administrator by Power of Attorney will distribute the said estate amongst the persons entitled thereto, having regard only to the claims of which he shall have received notice.

David A. Humphries,
Administrator by
Power of Attorney
Barrister and Solicitor
320-1070 Douglas Street
Victoria, B.C.

LUNDS
926 FORT ST.
Several Estates
BY AUCTION
TUES. 7:00 P.M.
Good Quality
BR. INDIA RUGS
"ZENITH" & "R.C.A." COLOR T.V. SETS
"BALDWIN" ORGAN MODEL 45
GEORGIAN MAHOG. COMMODE
FRENCH PROVINCIAL CHESTERFIELD SUITES AND OCCASIONAL CHAIRS
Needlework Upholstered FOOTSTOOLS
BRASS FIRESIDE PIECES
Beautiful and Nearly New "KNECHTEL" 8-Pce. DINING ROOM STE.
LAMPS—CHINA—GLASS
CARVED OAK SIDEBOARD
METAL OFFICE TABLES & CHAIRS
FILING CABINET
BEDROOM SUITES & FURNISHINGS
"ZENITH" CHEST TYPE DEEPFREEZE
REFRIGERATORS
22" & 30" RANGES
GARBAGE BURNER
PORT. DISHWASHER
FISHING EQUIPMENT
LUNDS AUCTIONEERS & APPRAISERS PHONE 386-3308

Heaven sheds rain after long drought

By GAMINI SENEVIPATNE
Colonist - Gemini News Service

MADRAS, India — It has been raining recently in Madras — after nearly four years. The question is whether the sweet water from heaven has been sent by The Almightly or hauled down by man.

To most of the 2.5 million people in and around Madras, capital city of Tamil Nadu, one of the most populous urban settlements in the world, the answer is only of academic interest.

For more than three years, since they first felt the pinch of continuing drought, they have been trying seemingly everything — from political protest to propitiating the gods with sacred fires and traditional offerings of goodies — to get themselves an adequate supply of drinking water.

All was in vain until the Tamil Nadu (formerly Madras State) government arranged, with the help of a U.S. company, what is to be a four-month scientific experiement to induce the clouds to disgorge. The project began in mid-July and already there has been heavy rain over metropolitan Madras.

Is it a triumph for science or pure coincidence? The idea of making artificial rain is as old as human settlements. For centuries all efforts were limited to persuasion of the clouds by prayer and sacrifice. It was only in the mid-1930s that scientists found how nature did it.

Since the end of the Second World War, however, a number of methods of making rain have been developed — all working on the hypothesis advanced by a Norwegian scientist that ice crystals must be present in a cloud if it is to form large raindrops.

The three best known methods of cloud seeding are:

- By dropping pellets of solidified carbon dioxide, dry ice, on certain types of clouds.
- By introducing smoke from a compound of silver iodied into clouds at temperatures below minus five degrees Celsius.
- By spraying incipient rain clouds with drops of water from an aircraft.

The actual procedure is immensely complex, and it would be useless if the rain thus "created" fell anywhere but on the pre-selected area. Some spectacular results have been obtained in experiments conducted over the years in North America, Australia and Africa.

But the Madras project is the first time cloud seeding has been brought in to allay a desperate and worsening situation. For some 44 months up to July the city and its catchment area had received no measurable rainfall.

During this time the Tamil Nadu government and the city corporation had sunk several hundred tube wells in the metropolitan area and in the surrounding belt 16 miles wide. These had provided sufficient water for most needs, but not drinking.

Drinking water, also drawn mostly from groundwater sources, was purified and fed through the pipelines on a strict ration the taps ran for three hours a day, once every other day. In June it was cut to three days each week and the Madras Corporation had decided to cut the ration to two days a week from the end of August, if the situation did not improve.

The cloud seeding experiment and a number of successful drillings for water have combined to ease the city's problem. It has been raining in Madras.

Would the rains have come anyway? Well, as one of the sympathizers of the seeding project pointed out, Poondi Lake, one of the most important reservoirs of Madras, had not received rain in July for 10 years. This year after seeding, the inflow in July exceeded 700 million gallons.

BRITISH COLUMBIA HYDRO AND POWER AUTHORITY

Invites tenders to install underground transformers; install, splice and test primary and secondary cables; bus work and connections — Victoria Reference No. CQ 5439. Closing Date: October 7, 1975.

Sealed tenders clearly marked as above-referenced will be received in Room 1056, B.C. Hydro and Power Authority Building, 970 Burrard Street, Vancouver, B.C. V6Z 1Y3 until 11:00 A.M. local time, October 7, 1975.

Details may be obtained from the office of the Purchasing Agent, 10th floor, 970 Burrard Street, Vancouver, B.C. V6Z 1Y3, telephone 683-8711, Local 2577

CORPORATION OF THE CITY OF VICTORIA
QUOTE NO. 8436
SUPPLY OF TENNIS NETS

Sealed quotations on the form and in the envelope provided, will be received by the Purchasing Agent, City Hall, up to 4:00 p.m. on Friday, October 3, 1975 for supplying 20 only All Steel Tennis nets complete with vision stripe.

Quotation forms available from the undersigned.

The lowest or any bid will not necessarily be accepted.

H. V. Robinson, P.P.,
Purchasing Agent.
City Hall, Victoria, B.C.
September 18, 1975

NOTICE TO CREDITORS AND OTHERS
GLADYS EVELYN HEWLINGS, DECEASED

NOTICE is hereby given that creditors and others having claims against the estate of Gladys Evelyn Hewlings, deceased, late of 548 Lotbiniere Avenue, Victoria, B.C., are hereby required to send them to the undersigned Executor at Ste. 201-1012 Douglas Street, Victoria, B.C., before the 25th day of October, 1975, after which date the executor will distribute the said estate among the parties entitled thereto, having regard only to the claims of which they then have notice.

DATED at Victoria, B.C. this 9th day of September, 1975.

CLAUDE LIONEL HARRISON
Executor.
Patrick J. Sinnott
Solicitor

THE CORPORATION OF THE DISTRICT OF OAK BAY
LAND USE CONTRACT
NOTICE OF PUBLIC HEARING

NOTICE is hereby given that all persons who deem their interest in property affected by the following proposed Land Use Contract will be afforded an opportunity to be heard before the Municipal Council on the matters contained therein, at a Public Hearing to be held in the Council Chamber, Municipal Hall, Oak Bay, B.C., on Monday, September 29, 1975, commencing at 7:30 p.m.

A Land Use Contract with Greenbank Designs Contracts Division Ltd., containing terms and conditions for the use of land and any and all buildings erected thereon, for the purpose of a Condominium Apartment Building of five storeys, containing a total of twenty suites, with a maximum height to the main roof of 45 feet, all on Lot 1 & 2, Block "L", Section 23, Victoria District, Plan 1059, situated at 2661 and 2675 Windsor Road, according to drawings prepared by Gerald E. Sager, Architect.

A copy of the proposed Land Use Contract, with drawings, may be inspected at the Municipal Hall, Oak Bay, B.C., between the hours of 8:30 a.m. to 4:30 p.m., on any day in which the said Municipal Hall is open for business.

DEIRDRE A. PACKER
Acting Deputy Municipal Clerk

Misery of asthma being attacked by magic 'control'

By GAY PAULEY

NEW YORK (UPI) — Asthma is the respiratory ailment that makes life a 24-hour day of misery for nine million people in the United States.

Doctors who treat it don't use the word cure. They talk of new hope with the word control.

Two physicians, still in their 30s and specializing in the disease, and one of their "prize" patients dropped in the office to talk about progress in recent years and new avenues of treatment. They have been holding symposiums for other physicians.

The doctors were Sheldon Laurence Spector, 36, and Fred Leffert, 34, both on the staff of the National Jewish Hospital and Research Centre, Denver, Colo.

With the doctors was Sister Mary Romauld, who began her career as a teacher with the Felican Sisters. She developed severe asthma in the 1960s but recalled "from age five I wheezed." Her attacks grew so severe that she was told in 1966 she no longer could teach.

Sister Mary was admitted, given an intensive diagnostic workup, and medication to control the disease — allergy shots plus steroids. She spent two years at the hospital, was on one of the medications for five years, on ahother for 10, but went back to school, this time as a student.

For two years now, she has been off medication entirely — "desensitized," she said, and breathing freely. The Bangor climate agrees with her.

TOWN OF SIDNEY

Take Notice that the Town of Sidney has impounded an abandoned Zephyr, four-door, pink, sedan car, owner of which cannot be traced, and if such vehicle is not claimed and costs paid within five days from the publication of this notice, said vehicle will be sold by public auction.

G. S. Logan
Town Clerk

Town of Sidney,
2440 Sidney Avenue,
Sidney, B.C.

AUCTION GALLERY II
AUCTION
3100 Jacklin Road Langford
SUNDAY, SEPT. 21
1 P.M.
Complete line of household furnishings. Fridges, stoves, bedroom suites, kitchen table and chairs — this week we have ... RESTAURANT equipment — deep freezers, quantity of tool steel, Professional lawn mower sharpening equipment, work benches, key making machines, saw-filing machinery, good selection of hand and power tools.
14 FOOT HOOVER CRAFT
Don't forget we always have ANTIQUE furniture and miscellaneous china.
WE WILL LOOK FOR YOU ...
Everyone Welcome!
For information on consignment
Phone 478-9551
Free Appraisals
THE AUCTION GALLERY II
3100 Jacklin Road
Langford

Married women take to pills, bottle

QUEBEC (CP) — Women consume a greater amount of tranquillizers than men, a panel discuussion on wome and drugs at the 10th annual conference of the Canadian Foundation on alcohol and drug dependency was told recently.

Louise Nadeau, a director of a Montreal drug treatment program called Portage, said many married women who remain at home turn to alcohol and mood-altering tranquillizers or sleeping pills.

Despite this growing drug abuse problem among women, however, female drug users often refuse treatment. She said the stigma attached to alcoholic or drug abuse and the problem of finding someone to care for the children of a woman during treatment may be factors.

If you hear sounds but don't always understand the words, the Clarifier may be your hoped-for answer!

DAHLBERG HEARING AID SERVICE
The Bay, Third Floor. 1701 Douglas St.
Phone 385-1311 or 385-5414
Hudson's Bay Company

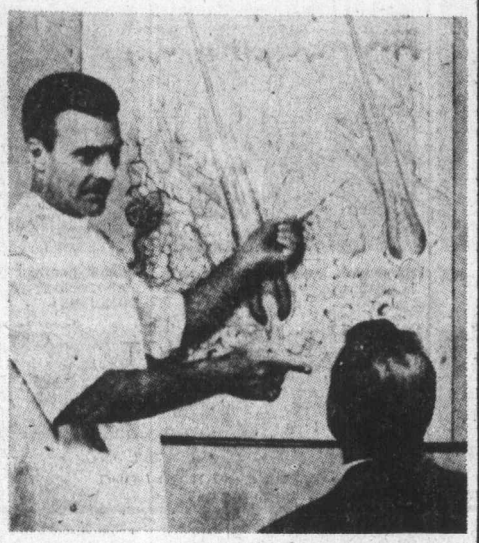

"Scalp tension, a sign of the times, is one cause for your hair loss," says Harrison trichologist to balding man. A specialist from the famous Harrison Hair and Scalp Clinic will be here to advise men and women how to correct hair troubles by home treatment.

How to save and improve your hair demonstrated by expert here Mon. & Tues.

New home treatment methods for preventing baldness — and improving the appearance of the hair — will be demonstrated in Victoria, this Monday and Tuesday, Sept. 22 and 23.

This news was released here today by Harrison Hair and Scalp Specialists. In their announcement, they named staff trichologist V. Michel to conduct the Victoria clinic. Mr. Michel will personally examine hair-worried men and women from 1:00 to 8:00 p.m. Monday and Tuesday at the Red Lion Motor Inn Hotel.

Examine You Free

You incur no charge or obligation by seeing Mr. Michel. Your only obligation is to yourself — to free your mind of worries about hair loss, dandruff, itching or other scalp disorders, by learning how to take care of your hair. If your trouble is beyond the scope of Harrison treatment, we will frankly tell you so. But less than five percent of the people we examine are "hopeless."

Who Can Be Helped?

We cannot help men who are slickbald after years of gradual hair loss. But where your scalp still grows hair, we can at least improve what you have. The important thing is: **Don't wait until it's too late!**

Our biggest problem is to overcome the average man's initial skepticism. He's usually quite desperate by the time he nerves himself to see a Harrison trichologist. He's "tried everything", so he starts consoling himself with one of the old superstitions about hair: That men naturally lose hair as they get along in years; that nothing can be done to prevent hair loss . . . and a lot of other notions that we know are not true today.

Free Scalp Examination

See Mr. Michel in person. Learn how baldness can be avoided and hair growth encouraged. The new Harrison method permits you to save and improve your hair in the privacy of your own home. For an examination and discussion of your hair problem, ask the desk clerk at the Red Lion Motor Inn Hotel between 1:00 and 8:00 p.m., for the suite number of Mr. Michel.

Head Office: Harrison Hair & Scalp Clinic Ltd., 3951 East Hastings St., Burnaby 2, B.C.

THE CORPORATION OF THE CITY OF VICTORIA
NOTICE OF HEARING

"225 QUEBEC STREET LAND USE CONTRACT BY-LAW, 1975"

NOTICE IS HEREBY GIVEN that all persons deeming their interest in property affected by the above-mentioned draft Land Use Contract By-law will be afforded an opportunity to be heard on the matters contained therein before the City Council at a Public Hearing to be held in the Council Chamber, City Hall, on THURSDAY, the 25TH day of SEPTEMBER, 1975, at 2:00 P.M.

The draft bylaw provides for:

The entering into of a Land Use Contract with Lam Sau Hong whereby the existing building on the easterly 52 feet of Lot 936, Victoria City (No. 225 Quebec Street) may only be used for a restaurant (with provision for not less than nine automobile parking spaces) for a maximum period of ten years and thereafter for the use of the land pursuant to the regulations of the R-3L Low Density Multiple Dwelling Zone, with the provisions for the extension of the ten year period.

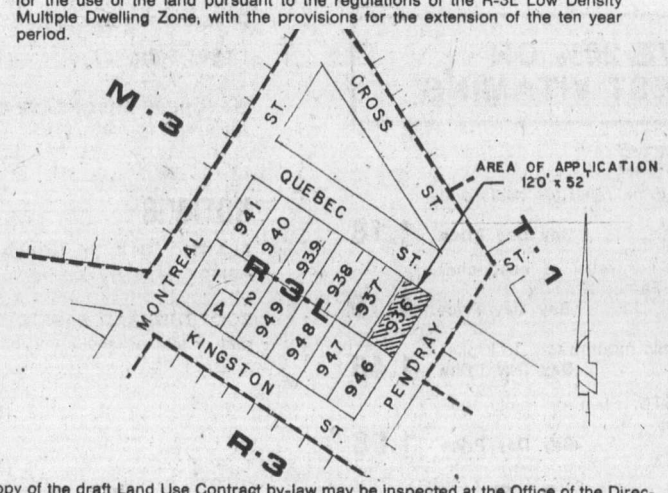

Copy of the draft Land Use Contract by-law may be inspected at the Office of the Director of Community Development, City Hall, between the hours of 8:30 a.m. and 4:30 p.m., any day in which the City Hall is open for business, prior to the hearing.

City Hall,
Victoria, B.C.

F. M. WALLER,
CITY CLERK.

WAREHOUSE FOOD STORES
3475 QUADRA ST.
BURNSIDE PLAZA
47 SONGHEES RD.
877 GOLDSTREAM, LANGFORD
OPEN EVERY NIGHT 'TIL 9
SAT. 'TIL 6
LANGFORD AND BURNSIDE PLAZA STORES OPEN 10 a.m. to 6 p.m. Sunday

We Reserve the Right to Limit Quantities.
Prices Effective Sun., Mon., Tues.

LEAN RIB STEAK Grade A, Grain-fed 1.49 LB.
All Beef WIENERS Vacuum packed Skinless, 67¢ LB.
Fresh No. 1 BROCCOLI lb. 25¢
CHICKEN BREASTS 3-Lb. Bags, Per Lb. 97¢
BOLOGNA No. 1. By The Piece lb. 49¢
TURNIPS Local, Fresh-dug, LB. 10¢
PURITAN STEWS Irish or Beef, 15-oz. Tin, 59¢
Libby's TOMATO JUICE Large 48-Oz. Tin, 59¢
Campbell's TOMATO SOUP 5 Tins $1
Brentwood Frozen NIBLET CORN 2-LB. Cello Bay 69¢
Long-Life INSTANT NOODLES 5 PKGS. $1
Dragon King Long Grain RICE 25-LB. SACK 7.89

NAMES in the NEWS

Miracle 'omen' for Reds

NAPLES, Italy — The dark crystallized substance Neapolitan believers call the Blood of St. Januarius has liquefied right on schedule in the recurrence of a purported miracle.

Neopolitans consider this a good omen for their city. It happened less than 24 hours after Naples got its first Communist party mayor and became the largest Communist party-run city in the West.

The reputed miracle occurs in public three times a year and this time it came after less than 30 minutes of prayer in Naples' 13th century cathedral.

□

LONDON — Sir **Geoffry Scoones,** who won fame in the Second World War when his troops played a vital role in throwing back the Japanese advance on India, has died at 82.

□

SACRAMENTO, Calif. — **Lynette (Squeaky) Fromme,** accused of attempting to assassinate President Ford, is writing a book and has been offered $1,000 for an option to purchase it.

□

LUCCA, Italy — Soviet world chess champion **Anatoly Karpov,** fresh from winning the Milan grandmasters tournament and $12,000, took less than two hours to beat 25 opponents in a simultaneous exhibiton match at a hotel near here.

□

OTTAWA — For the first time in its 11-year history, the Science Council of Canada will not have a scientist as its chairman. **Josef Kates,** a Toronto management consultant, was named to the top post by **Prime Minister Trudeau,** who also appointed **Claude Fortier,** a Quebec City professor, as vice-chairman. Kates succeeds **Roger Gaudry.**

□

OTTAWA — The operator of a prostitution service involving juvenile males was sentenced in provincial court to two years less a day in Guelph correctional centre. **Michel Gravel,** 22, had pleaded guilty in June to keeping a common bawdy house and to gross indecency with a 15-year-old male. Evidence showed Gravel operated a nude modelling agency in which six boys, aged 11 to 16, were hired to perform sexual favors for men, for which the men paid up to $65 an hour and the boys got $10.

□

CAPE TOWN — **Christiaan Barnard,** the South African heart transplant pioneer, has performed a delicate heart operation on an unnamed patient he described as a high official from a Communist country.

YOU CAN EXPECT A GREAT DEAL

YOUR COMPLETE ALL MAKE LEASE CENTRE

Examples:

—1975—

- VEGA From $75
- NOVA From $90
- CHEVELLE From $118
- MONTE CARLO From $118
- OLDS CUTLASS From $118
- CADILLAC From $235
- CHEVY PICKUP From $99
- CHEVY VAN From $99

CONTACT TONY McMANUS

from GORMELL CHEV-OLDS

(Dealer Licence D-3162)

3050 DOUGLAS 385-5777

STOREWIDE BAYDAY STARTS THURSDAY

Savings start Monday in Health & Beauty Aids and Notions.

Bay Day Price, 5.48

Vaporizer. Holds a gallon, shuts off automatically.

Bay Day Price, 10.88

Vaporizer. Cool spray vaporizer gives vapor without heat.

Bay Day Price, 24.88

Wahl pro pistol dryer. 2 temps, 450-watts, nozzle for spot drying.

Bay Day Price, 23.88

CGE sunlamp kit. Holder, cord button switch for safety.

Bay Day Price, 42.88

Men's triple head Philishave. 9 comfortable settings on a floating head.

Bay Day Price, 9.48

Baycrest vibrator. Three attachments to refresh and massage.

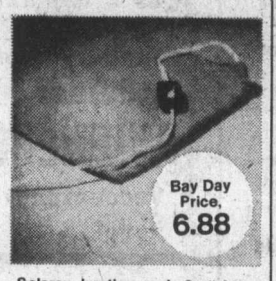
Bay Day Price, 6.88

Solaray heating pad. 3 dial setting, 2 year warranty.

Bay Day Price, 39.88

Schick hat dryer with mist. Beauty salon that folds into a box. Without mist, **34.88**

Bay Day Price, 21.88

Super Max styling dryer. 5 attachments powered by 500-watts.

Bay Day Price, 21.88

Schick styler/dryer. 2 combs, 1 brush, 430-watts.

Bay Day Price, 11.98

Charlescraft curling iron. Old style iron for new style hair.

Bay Day Price, 17.88

Remington shaver for ladies. Lavender with blue case, built-in light.

Health and Beauty Aids, Main Floor

Bay Day Price, 1.28

Plastic hangers. Set of five in hot colours with notched ends.

Bay Day Price, 2.28

Shoe rack. Metal floor style rack holds nine pairs of shoes.

Bay Day Price, 4.88

Quilted garment bag. In vinyl. 3 hooks, gold or avocado. 14 x 22 x 54-inches.

Bay Day Price, 1.98

Fantastic clothes brush. It's fantastic. Reverse handle in any direction to remove lint and fluff.

Bay Day Price, 2.88

Formal gown bag. 2-inch gusset, full length zipper, 63-inches long. Holds several gowns.

Bay Day Price, 1.48

Scotchguard Fabric Protector. For rain or stains for clothing and furniture. 8-oz.

Bay Day Price, 1.48

Wooden pant hangers. Smooth finish, set of three.

Bay Day Price, 2.88

Suit/dress hanger. Set of three chrome plated hangers with non-slip rubber coated bar.

Bay Day Price, 1.48

Wooden hangers for suits. Set of three in smooth finish with bar for pants.

Bay Day Price, 1.48

5-tier slack rack. Metal rack holds five pairs of slacks.

Bay Day Price, 1.28

Drip dry hangers. Set of ten coated hangers that won't rust.

Bay Day Price, 2.48

Satin pillow slip. Looks pretty, keeps your hair pretty. Assorted colours.

Notions, Main Floor

SOAPS AND COSMETIC NEEDS

VASELINE INTENSIVE CARE BATH BEADS. In regular or herbal. Bay Day Price **1.48**

BAYCREST SANITARY NAPKINS. Box of 48 napkins. Bay Day Price **1,98**

PLAYTEX TAMPONS. Regular or super size. 30 to a box. Bay Day Price **1.78**

OIL OF OLAY. Regular in the 4-oz. size; night cream in the 2-oz. size. Bay Day Price **2.88**

NIVEA CREAM. Something nice for your skin. 4.1 oz. size. Bay Day Price **1.58**

NOXZEMA CREAM. For more beautiful skin. 14-oz. jar. Bay Day Price **1.98**

SECOND DEBUT 1200. For a younger looking you. 12 oz. Bay Day Price **10.88**

DEODORANTS

ARRID DEODORANT. Nine ounces of very effective spray. Bay Day Price **1.68**

BAN DEODORANT. In scented, unscented or roll-on. 1.5 oz. Bay Day Price **2/1.98**

MITCHUM'S DEODORANT. In roll-on, scented or unscented. Bay Day Price **2.38**

HAIR CARE

HERBALESSENCE SHAMPOO. For dry, oily or normal hair. 16 oz. Bay Day Price **1.88**

VO5 HAIRSPRAY. In regular, unscented and hard-to-hold. 13 oz. Bay Day Price **1.78**

JOHNSON AND JOHNSON BABY SHAMPOO. 450 ml. size. Bay Day Price **1.68**

MAN STUFF

GILLETTE TRAC II RAZOR. Bay Day Price **1.19**

TRAC II RAZOR BLADES. 5 blades per pack. Bay Day Price **1.08**

GILLETTE FOAMY SHAVING CREAM. Kind to your face in regular or menthol. 11 oz. Bay Day Price **1.18**

WILKINSON STAINLESS BLADES. A good item to stock up on. 5 blades per pack. Bay Day Price 2 packs **1.48**

SAVE 20% ON BAYCREST VITAMINS

HOUSEHOLD NEEDS

NEO CITRAN. Hot drink relief for colds and flu. Pack of 10. Bay Day Price **1.18**

BROMO SELTZER. For relief of headaches and upset stomach. Family size. Bay Day Price **1.19**

LISTERINE. Antiseptic mouthwash. 511 ml. Bay Day Price **1.48**

CREST TOOTHPASTE. Plain or mint. 100 ml. size. Bay Day Price **1.08**

COLGATE TOOTHPASTE. 100 ml. size. With free pen. Bay Day Price **1.08**

TEK TOOTHBRUSHES. Hard, medium or soft. Bay Day Price **2/98¢**

MARIGOLD RUBBER GLOVES. All-purpose rubber gloves in small, medium and large sizes. Bay Day Price **1.08**

BAYCREST COTTON SWABS. A must to have in your bathroom cabinet. Bay Day Price **2/1.48**

JOHNSON AND JOHNSON BABY POWDER. Baby yourself a little. 14 ozs. of powder. Bay Day Price **1.38**

KLEENEX. For the car, for the office, for the home. 200, 2-ply sheets per pack. Bay Day Price 2 packs **1.08**
Or case of 36 packs, **19.44** (Limit one case per Customer)

KLEENEX PAPER TOWELS. 2 rolls per pack. 24 packs per case. Assorted colours. Bay Day Price pack **98¢**
Or case of 24 packs, **23.52** (Limit one case per Customer)

DELSEY BATHROOM TISSUE. 4 rolls per pack, 12 packs per case. Bay Day Price pack **98¢**
Or case of 12 packs, **11.76** (Limit one case per Customer)

LYSOL SPRAY. Disinfectant spray for home or travel. 14-oz. tin. Bay Day Price **1.68**

BAYCREST ABSORBANT BALLS. Bag of 300 balls with so many uses. Bay Day Price **88¢**

Health and Beauty Aids, Main Floor

NOTIONS

PLASTIC UTILITY BOXES. So many uses. Approx. 12½" x 6¼" x 3½". Bay Day Price **98¢**

SCOTCHGUARD FABRIC PROTECTOR. For rain or stains for clothing and furniture. 8 oz. Bay Day Price **1.48**

16 oz. Bay Day Price **3.18**

Notions, Main

Use your Baycard, your good-for-so-many-things card.

DAILY STORE HOURS 9:30 A.M. TO 5:30 P.M. THURSDAY BAY DAY 9 A.M. TO 9:30 P.M.
FRIDAY 9:30 A.M. TO 9:30 P.M. PHONE 385-1311. FREE CUSTOMER PARKING.

Hudson's Bay Company

Italian women win par

ROME (AP) — Marriage Italian style—based on male dominance and female submission—lost its validity before law Saturday.

A new family law, passed in May over Roman Catholic Church objections, lifted women to equality with men in matrimonial matters.

The church and the political party it supports, the dominant Christian Democrats, had opposed the bill claiming some provisions to be too liberal and likely to undermine the traditional family unity in Italy.

But legal experts and some families hailed the law, replacing Napoleonic decrees as amended by fascism, as another triumph for women's liberation.

Divorce became legal four years ago and was upheld in a referendum in 1974. Women and leftists, united behind the divorce and new family laws, now are battling for legal abortions.

Women in Italy's upper and middle class are expected to take full advantage of their new equality, but, as one Italian remarked, "You can hardly expect a poor peasant woman in the south to raise her voice against her man, not to mention taking him to court."

The new law accords women the same rights and duties as men.

A man, for instance, will no longer be listed as "head of the household." A woman no longer has to acquire the last name of her husband, but will use it only as an addition to her maiden name. The husband now needs her consent before the family can move to a different location.

We Care

Seven Chapels Dedicated to Service

SANDS MORTUARY LTD.
"MEMORIAL CHAPEL OF CHIMES"
and "THE FAMILY CHAPEL OF MEMORIES"
1803 Quadra, Victoria, B.C.
388-5155 383-7511

SANDS FUNERAL CHAPEL OF ROSES
9638 Fourth St.
Sidney, B.C. 656-2932

SANDS FUNERAL CHAPEL OF HEATHER
317 Goldstream Ave.
Colwood, B.C. 478-3821

SANDS HIRST FUNERAL CHAPEL
187 Trunk Road,
Duncan, B.C. 746-5212

SANDS LADYSMITH FUNERAL CHAPEL
910 1st Ave.
Ladysmith, B.C. 245-2331

SANDS WESTWOOD "CHAPEL OF FLOWERS"
No. 1 Newcastle Ave.,
Nanaimo, B.C. 753-2032

Your Community
Funeral Chapels
Dedicated to Service

Sands

Independently Family Owned and Controlled Since 1912

STOREWIDE BAY DAY STARTS THURSDAY

Bay Day

Savings start Monday in Jewellery

SAVE 30%

ON DIAMOND AND BIRTHSTONE RINGS

Was $600 Now **$420** Was $775 Now **$542** Was $450 Now **$315** Was $325 Now **227.50** Was $335 Now **$234.50** Was $180 Now **$126**

Was $285 Now **$199.50** Was $1950 Now **$1365** Was $525 Now **$367.50** Was $1400 Now **$980** Was $1800 Now **$1260**

Was $300 Now **$210** Was $136.50 Now **95.55** Was $575 Now **$402.50** Was $550 Now **$385** Was $1500 Now **$1050** Was $600 Now **$420**

Was $2500 Now **$1750** Was $400 Now **$280** Was $160 Now **$112** Was $1875 Now **$1312.50** Was $1400 Now **$980** Was $1775 Now **$1242.50**

Was $52.50 Now **$36.75** Was $57.50 Now **$40.25** Was $77.50 Now **$54.25** Was $95 Now **$66.50** Was $67 Now **$46.90**

Was $128 Now **$89.60** Was $62 Now **$43.50** Was $77 Now **$53.90** Was $42 Now **$29.40** Was $41.50 Now **$29.05**

Diamond Rings

Brilliant diamond rings, set in sparkling 14K, 18K yellow gold, or 14K, 18K white gold — now at these low Bay Day prices. Our collection includes matched engagement and wedding band sets, dazzling solitaires, or shining clusters, some set with rubies, emeralds, sapphires, and opals. Many are one of a kind, but all are guaranteed by the Bay for the full original value on the diamonds if you ever wish to purchase a new diamond from us.

Birthstone Rings

An excellent selection of colored stone rings, for every member of your family. Each with a saving of 30% off the regular price. Includes pearls, opal, and jade as well as synthetic rubies, sapphires, garnets, and topaz — all in 10K yellow gold settings. A super Bay Day value!

Not all examples shown here are available in the Victoria store but our fine selection includes others at Bay Day savings of 30%.

Jewellery, Main

Watch for your copy of the Bay Day flyer with Tuesday's paper.

DAILY STORE HOURS: 9:30 A.M. TO 5:30 P.M. THURSDAY BAY DAY 9 A.M. TO 9:30 P.M.
FRIDAY 9:30 A.M. TO 9:30 P.M. PHONE 385-1311. FREE CUSTOMER PARKING.

Hudson's Bay Company

STOREWIDE BAY DAY STARTS THURSDAY

Savings start Monday in Ladies' Wear

Watch for your savings-packed 16 page flyer

Leather Coats

Take advantage of the Bay Day savings and treat yourself to a leather coat. Cabretta leather coats are not only beautiful to look at, they're very hard wearing. You'll wear yours happily for years. There's two different styles you can choose: A. Fitted and flared or B. the lovely shirt look style. Available in antique brown, antique wine, bottle green, brick and brandy. Sizes 8 to 18.

Ladies Coats

Vinyl Handbags

Now you can bag all your Bay Day savings! There's lots of beautiful styles to choose from including the multi compartment, swagger style and the roomy over-the-shoulder bag. Co-ordinate them with all your new Fall fashions. Available in black, brown or tan.

Handbags

New Fall Shoes

Naturalizer and Joyce bring you the most beautiful shoe styles for Fall. Your choice of brown, black or navy.

Personal shopping only, please.

Fashion Footwear

DAILY STORE HOURS: 9:30 A.M. TO 5:30 P.M. THURSDAY BAY DAY 9 A.M. TO 9:30 P.M.
FRIDAY 9:30 A.M. TO 9:30 P.M. PHONE 385-1311. FREE CUSTOMER PARKING.

Hudson's Bay Company